# Mississippi State University

# THE REVEILLE 1991

*Mississippi State University*

Mississippi State University, MS 39762

# THE REVEILLE 1991

# MEMORIES AND

LAURA WEIHING
Editor in chief

MICHAEL HOBBY
Managing Editor

JUANICE FLUKER
Business Manager

KOSTAS ZORBALAS
Photography Editor

BILL FOSTER
Faculty Advisor

**Photographers:** Chris Aldridge, Michael Brister, Bernard Ellis, David Farrish, Mark Warner, Tim Warner. **Staff:** Anna Minor, Heather Burwell, Vanessa Edwards, Kathryn Clayton, Joseph Johnston, Crystal Kilgore, Lisa Myrick, Melynn Mangum, Sally Wong, Mark Burr, Krystina George, Marla Keithley, Laura Moore, Shannon Rodman, Kristi Webb, Sally Morrow, Shelli Hodges, Allegra Ford, Justin Clark, Beth Bowlin, Rebecca Dollar, Clare Kaplan, Mandy Baham.


**Life ..... 18**
*edited by Joy Leggett*

**Sports ..... 70**
*edited by Charity Boatwright and Allison Johnsey*

**Limelight .....134**
*edited by Gini Herring and Christie Veach*

**Academics ..... 166**
*edited by Stephanie Alligood*

**Organizations ..... 188**
*edited by Jana Roby and Clover Shaman*

**Classes ..... 330**
*edited by Dinah Batson and Kenna Durham*

**Index ..... 412**
*edited by 1991 REVEILLE staff*


# MILESTONES

*table of contents*

## *Memories, Milestones*

*Pages marking milestones,*

*Of days gone by*

*Days of freedom*

*Touching the sky.*

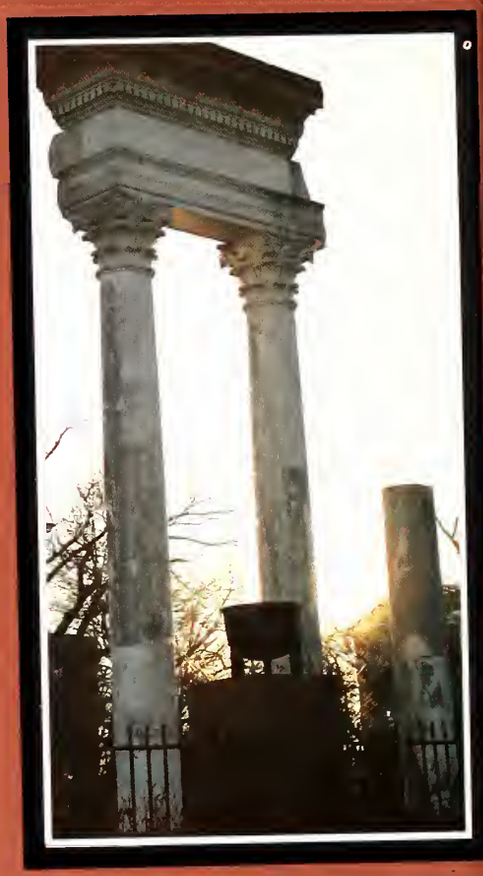

photo by Mark Warner

**Mitchell Memorial Library** is a popular place any time of the day or night at Mississippi State University. The library was renovated by increased student fees and state funds.

photo by Chris Aldridge

**The columns in front** of Cobb Institute of Archeology remind the students of MSU's history that began in 1878 as Mississippi A & M.

photo by Sonny Mathews

photo by Kostas Zorbalas

**Yellow ribbons around lamp posts** sybolize the patriotism shown by students this year as the Persian Gulf Crisis hit closer and closer to home each day.

photo by Chris Aldridge

**The comemorative statue of Bully I** stands at the entrance to the Colvard Union built in 1965. Bully represents not only the students that use the Union, but the University itself.

**Stephen D. Lee**, the first president of Mississippi State University, stands proudly on the drill field awaiting desperate students to rub his nose the night before an exam.

**Todd Merritt goes in for the layup** at home in the Hump against the Tennessee Volunteers. The 1991 basketball season proved to be a successful one. At every home game, the Hump was soldout; sometimes five days before the game.

photo by Chris Aldrige

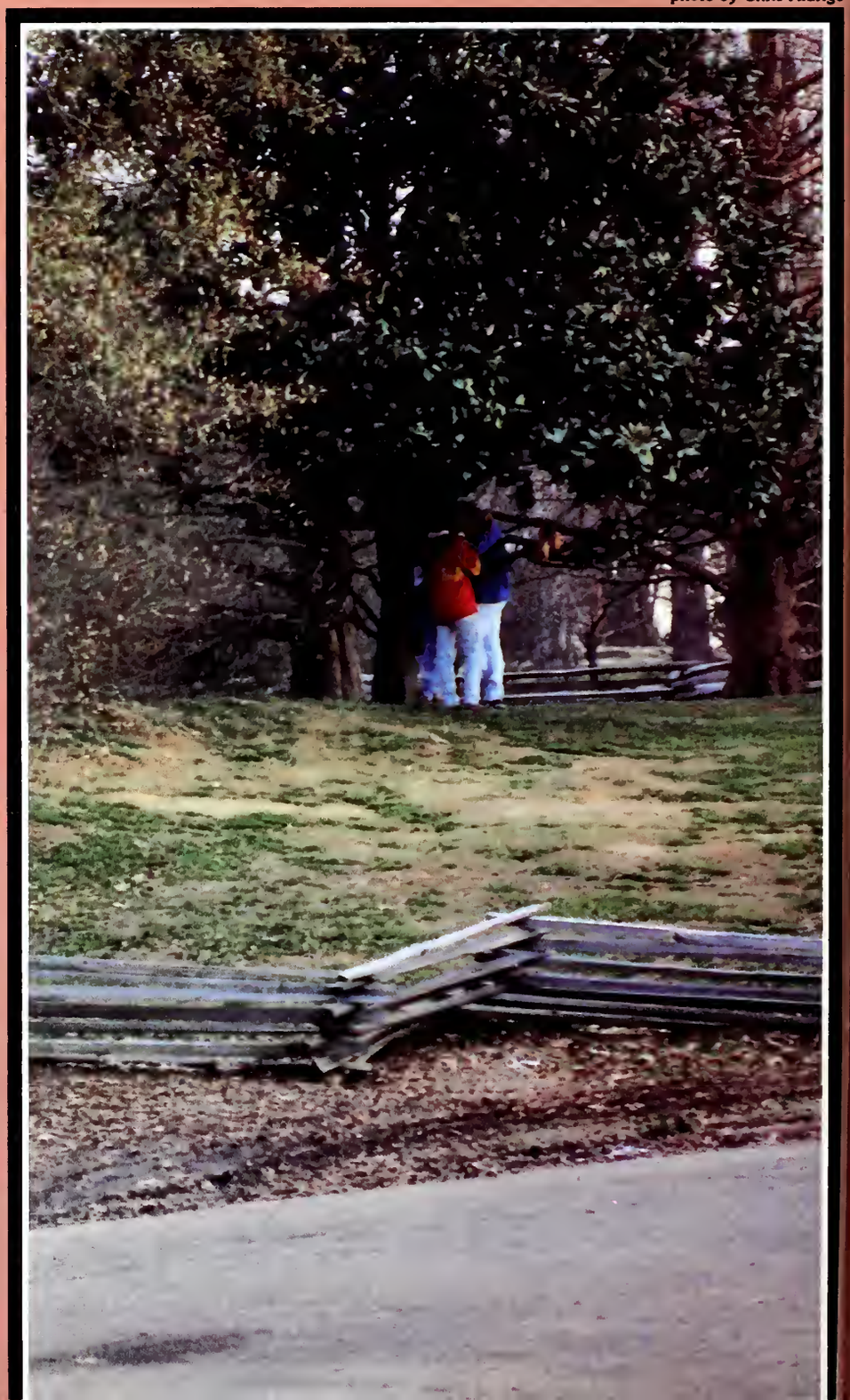

**Eckie's Pond** is always a nice place to relax on a sunny Saturday afternoon.

photo by Chris Aldridge

**Evans Hall** always has any and all kinds of activities going on. Some students choose to participate, some like to just watch.

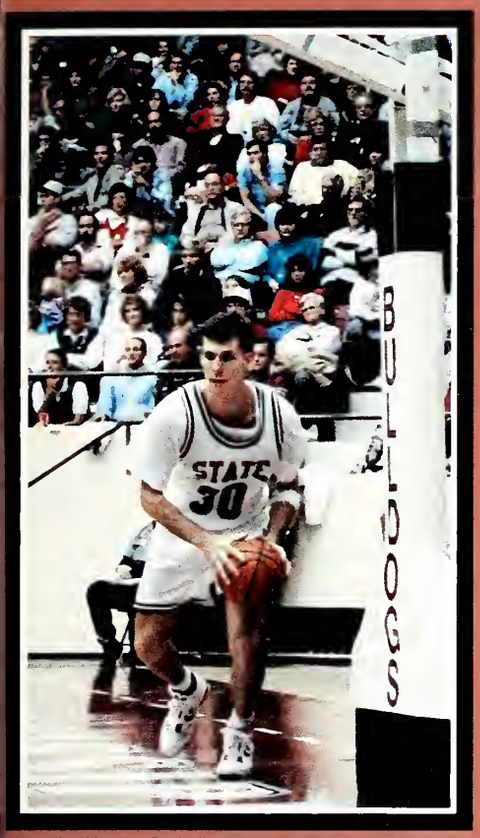


photo by Kostas Zorbalas

*The beginning of life,*

*The knowledge to gain,*

*Living through good times,*

*Learning through pain.*

hoto by Chris Aldridge

**On a sunny afternoon**, who would want to study inside? In and around the Colvard Union, students can be found studying and taking snack breaks.

**The University TV Center** in the Wise Building has added new dimensions to teaching and learning at Mississippi State. Many public schools from around the state benefit from the products of this tremendous effort.

photo by Mark Warner

**MSU students take pride** in their student facilities, especially the Colvard Union. In the Union, students can study, nap, eat, interview, or just plain socialize.

photo by Kostas Zorbalas

*Rememberance of days*

*Surrounded by friends*

*Are on these pages*

*Where memories don't end.*

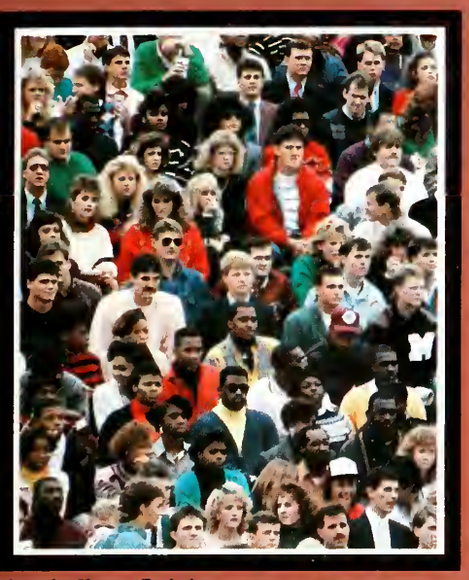

photo by Kostas Zorbalas

**Homecoming at Mississippi State** is a special event for all involved. Whether you are playing on the field, marching in the band, or just watching the game, everyone can feel the spirit that runs through the blood of every bulldog at MSU.

**Bicycle-riding** has become a popular sport here on the campus of MSU. Warm weekends bring the cylists out in style on the drill field.

**The MSU Pom Squad** chose new uniforms for the home basketball games this year. Spectators can't miss the brightly colored fluorescent shorts and shirts.

photo by Kostas Zorbalas

**The Pegasus Dining Room** at the Veterinary Medicine School has become famous for its luxury and cuisine. The statue of the pegasus horse greets the visitors as they come to enjoy.

photo by Chris Aldridge

**MSU Intramurals** is the largest in the SEC. Our program is one to boast about with 10,000 out of our 13,000 students and faculty participating.

photo by Mark Warner

**The Chapel of Memories** is a picturesque place to have a quiet moment alone. It is located in the center of campus and was built from the bricks of the famous Old Main.

**The School of Architecture** at MSU is one to be proud of. The students go through a grueling four year program in Starkville and the last year is spent doing hands-on work in Jackson.

photo by Mark Warner

*Catching smiles and laughs*
*Are feelings manifest in photographs*
*The pictures stand, showing what's been done,*
*Accomplishments as well as fun.*
*Memories of yesterday*
*Are milestones that have paved the way.*
*-by Kristie Able*

photo by Kostas Zorbalas

# Cornerstone

summer

David Williams,
Suttle R. A.

photo by David Farrish

# Experience The Magic

## Students spend their summer Disney-style

Walt Disney World's College Program offers college students an opportunity to gain insight and experience into the workings of a large, service oriented business. Over 2700 students are chosen from around the world each year to participate in this unique job experience. All employees live in apartments owned by Walt Disney World with relatively inexpensive rent. Participants took management and film production classes and worked as hosts or hostesses, cooks, cashiers, and life guards during their stay at Disney. Mississippi State can be proud that each year it has several students selected for the chance to spend their summer Disney-style. This past summer nearly twenty students worked in Orlando, Florida, for the College Program.

*-Michael Hobby*

# Friend, Foe, or None of the above

## David Williams tells about being a first year R. A.

"R. A. selection is a long, tedious process. There are so many qualified students trying to fill very limited openings for resident assistants. The selection process is really the easy part compared to what was awaiting us.

We came to school a week early to begin R. A. camp. The first couple of nights are spent on campus doing administrative work for your individual hall (i.e. checking all of the rooms on your floor for damages, getting everything ready for check-in, hanging signs, reporting maintenance problems, etc.).

R. A. camp comes up very quickly. All 135 resident assistants went to Camp Lake Stevens outside of Oxford for three days. Camp was full of classes. We learned a lot about para-professional counseling and how to handle situations that may arise in the hall. I thought I knew a lot about the job when I went to camp but I found out that I had a lot to learn. It was a fun, learning experience for me and I learned much about my job and myself during this time. The last night of camp we had skit night where each of the hall staffs presents a skit relating to housing and residence life. There were some great skits and it was hilarious. When it was all said and done, Suttle was the overall winner-that made camp even more fun since we have bragging rights for a year.

When you get back from camp there are more classes and meetings. The one thing all of the new R. A.s are apprehensive about is what is called "Behind Closed Doors." This is an exercise where all of the veteran R. A.s act out certain situations that could arise in the hall ranging from homesickness to alcohol to roomate conflicts. The new R. A.s are taken to a room where you read a very brief description of the situation you are about to encounter. You knock on the door and from that point on you are evaluated as to how well you handle the situation. It is really intense. The veteran R. A.s act as if they had never seen you before and many times they are yelling at you, getting up in your face, and doing anything to try and break you. We, as new R. A.s, get to handle the situation and hopefully try to find a solution. The exercise teaches the newer R. A.s how to correctly handle certain situations and to realize how important it is for us to remain calm and clear-headed. This is very important for us because as R. A.s, we cannot lose face with anyone — no matter what the situation may be. We always need to be in the right frame of mind in order to help anyone. The camp is drawn to a close with a nice banquet the night before the residents move in. Early the next day, check-in begins. This is the most hectic time for any hall but when it is all over and everyone is settled in the right room with the correct roomate, it is very rewarding and you really feel a great sense of accomplishment.

As you might already know, resident assistants are paid for their time and trouble. R. A.s are paid $120.00 every two weeks and we get a private room at a regular room rate ($550.00) which is super. New R. A.s have to take a class that deals with counseling and student issues. When we are through with the class, we get a slight pay raise.

What exactly does a resident assistant do? Well, the R. A. performs many duties within the hall such as accounting, planning hall programs, coordinating intramural teams, and even maintenance coordination. Many people get the impression that our main function is that of disciplinarian. While we do maintain order, this is only a small part of our job. But it is our responsibility to ensure that the hall runs smoothly and that there is a strong sense of community. R. A.s are also involved in a lot of para-professional counseling with residents. This is the most rewarding aspect of the job. It really makes you fell good when someone comes to you for advice or just to "shoot the bull." I really enjoy the counseling and knowing that maybe something I said had a small effect on someone's life. All R. A.s have an open door policy and everything is strictly confidential. I feel that residents are more at ease talking with someone their own age and that is currently in the same boat that they are in because all of us are on the same level and we relate well. Students should know we have been through many of the same things that they are presently experiencing and a R. A. can offer some suggestions that could be useful to them. I think it is a great way to handle some of the situations in the hall that call for counseling and friendship.

Where does a R. A. go for help? My help comes in the form of two wonderful staffs — Housing and Residence Life and Suttle's staff. Dr. Gene Tice and everyone at Housing treats us wonderfully. They have a genuine concern for the students as well as the resident assistants that they house. Secondly, the staff at Suttle are the best people I have worked with anywhere. We have a great time together always and we function as one big family. The working atmosphere is relaxing and very efficient. Everyone on staff has a deep sense of pride in our residents and our job and it is so much easier to enjoy your work when you are surrounded by people like these."

*-David Williams*
*R. A. in Suttle (8th floor)*
*Columbus, Ms*

photo by Mark Warner

Disney World Summer Program students: *first row* Tripp Arnold, Blaine Anderson *second row* Lori Butler, Mary Jakway, Ted Nergen, Tiffany Buntyn, Jeffrey Clark, Kary Thomas. *third row* Shawn Dulaney, Janet Richards, Joy Leggett, Charity Boatwright, Tommy Ewing, Bryan Ikerd, Don Foote, Ty Sullivan. *Not pictured:* Corey Hayes

# An Update From The Real World

## New Orleans-It ain't Oz, but you can see it from here

"We aren't in Kansas anymore, Toto."

-Dorothy

Dorothy, babe, it's just as well you put down in the land of Oz because N'awlins is a much weirder place. If you had landed in the French Quarter, it would have probably gone something like this:

Dorothy: "We aren't in Kansas anymore, Toto. . ."

Munchkin: "Maybe not, but I betcha five bucks I can tell you where you got 'dem ruby Air Jordans."

Dorothy: "What?"

Munchkin: "You gots 'em on yer feet, and you gots yer feet on Bourbon Street. Pay up!"

Dorothy: "What?"

Lecherous Tourist: "Nah- she got 'em from that transvestite after the house fell on him. Say, Dorothy, how much for a half hour of sin, eh?"

Dorothy: "What?"

Hooker: "Yo, Dorothy, this is MY corner. Beat it, Bimbo. Hey mister, you want sin, you talk to me."

Lecherous Tourist: "Yeah, but DOROTHY has a dog. . ."

Toto: "What?"

Living in New Orleans for the last couple of months has been an experience. One of the first things I noticed was the presence of a K & B on almost every corner. What is a K & B, you say? It's not a Monopoly railroad, Toto. It's a drugstore — one that sells more kinds of liquor than Sack & Save sells kinds of dog food. 24 hours a day, seven days a week. There are more K & Bs in New Orleans than there are parking spaces at State.

I tried to explain to a friend of mine down here how all the stores in Starkvegas sell warm beer. He nodded knowingly.

I heard that people in Mississippi liked to drink warm beer," said he. I don't think he understood. I tried to explain to him that the legal drinking age in Mississippi was 21 (No one is really sure what the legal age in New Orleans is- latest rumor puts it somewhere around 11.). He nodded knowingly.

"So, all the whisky in Mississippi has to be at least 21 years old. Maybe it's not such a bad place after all," said he. I don't think he understood.

At any rate, another common sight in New Orleans is the Po-Boy stand. What is a Po-Boy, you say? Not Donald Trump, Toto (although a few more divorces and he will be.). A Po-Boy is nominally a large, inexpensive sandwich which in reality is often neither large nor inexpensive. Actually, the food here is great, I mean REALLY great, which is to say it's very bad for you. How unhealthy is some of this stuff? Well, it's not like you're gonna block off your colon in one sitting, but let's say that from a nutritional standpoint, you're probably better off spooning lard from a can and washing it down with Mrs. Butterworth's syrup.

The condo I live in here is real cool, but it's definitely NOT your average middle class suburban white-folks-immaculate-yards-with-lawn-flamingo-havin' station-wagon-driving-bermuda-short-wearin' neighborhood. No, sir. You can step out my front door, walk two blocks, and see a 3 million dollar house. You can walk another four blocks and watch your two favorite street gangs battling over a lamppost or a stolen car battery. Walk another four blocks and bathe in the famous Mississippi River, in which a liquid that in these parts may or may not actually be water (anyone ever see a movie called "The Toxic Avenger"?).

Not a boring place, my friends. But sometimes I miss State, although I'm glad I'm out. I miss working for the paper — I have to find some other way to get into trouble. I miss Muffy Sue Buffington — nobody does a rejection like you. Come and see me sometime, gang. I miss you all.

*-Brett May is a former columnist for The Reflector who now resides in New Orleans. In view of his talent for generating hate mail and angering important people, the views in this letter do not necessarily reflect those of The Reveille or, for that matter, any sensible person.*

top, right: The enology lab
bottom, right: Brett May, famous writer and rebel rouser

# Not Everyone Here Is An Engineer

photo by David Farrish

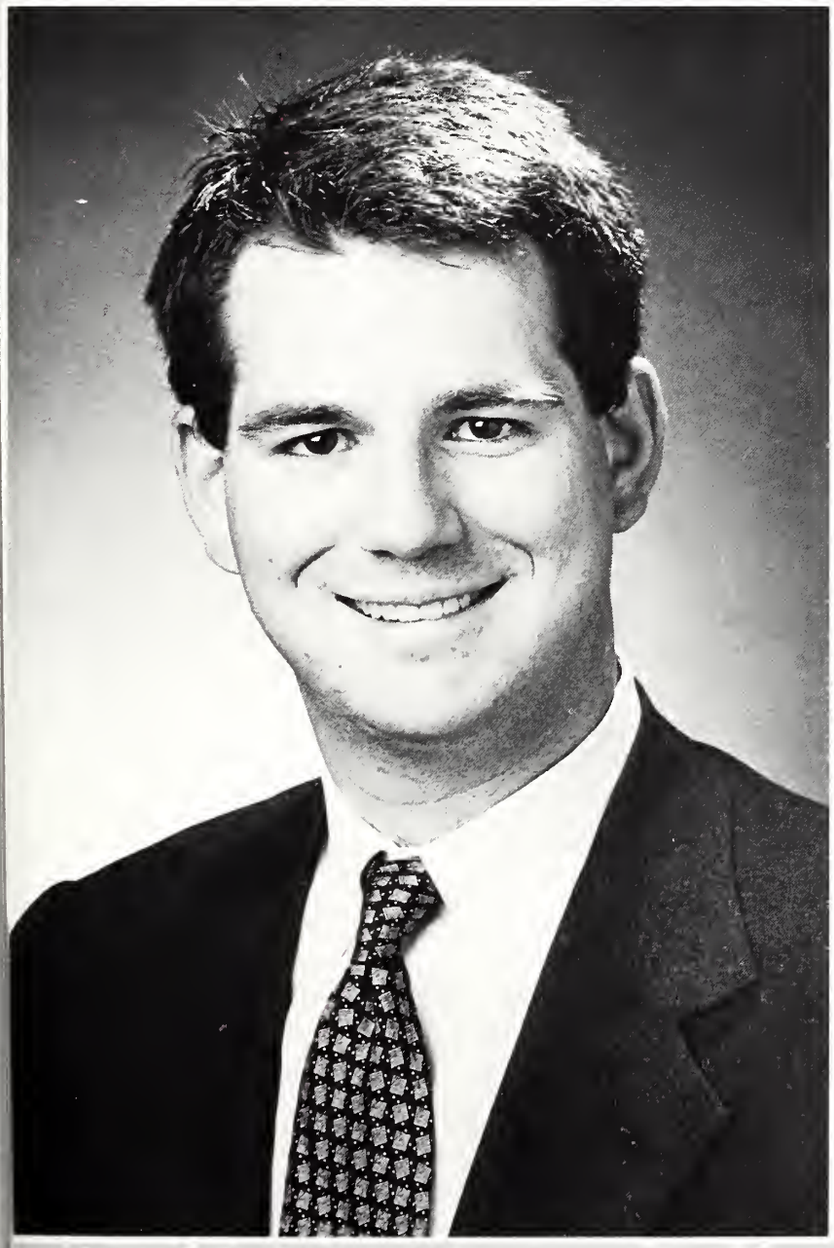

hoto by Fred Faulk

## Majors Off The Beaten Path

Many fields of study are offered to students at Mississippi State University. Some of the more popular fields seem to be engineering, business, and education. However, there are some degrees offered at M. S. U. that are sort of "offbeat" such as turfgrass management, agronomy, enology, gerentology concentration, and floriculture.

The curriculum of turfgrass management not only emphasizes actual turfgrass management but its related areas. There is an increasing demand for college-trained turfgrass specialists. This is owed to the increased use of turf areas in public parks, cemeteries, golf courses, industrial sites, highway beautification projects, and suburban home development. This emphasis combines training in the biology of turfgrasses and landscaping materials with the aesthetic appreciation of the use of these materials in enriching the cultural aspects of community living. The student is trained to qualify for positions in management and business aspects of turf.

Agronomy is the study of crops, seeds, and soils. A B. S. degree graduate in agronomy may work as a plant breeder, a pasture management specialist, a golf course superintendent, a turfgrass manager, a soil conservationist, or a county agent. They may also do research for an agricultural experiment station or a commercial organization. Seed companies that produce, harvest, test, store, and sale seeds employ agronomists.

Enology is designed to prepare students for positions in the fast expanding grape and wine industry. Students acquire basic knowledge in the classroom and experience in the field and laboratory in the biological and related sciences. Enology not only provides students with technical but also practical knowledge in harvesting, processing, and distribution of grapes and their fermented products.

Gerentology concentration is a field of study designed to provide people with current factual and theoretical data along with practimum experience relating to the process of aging. It is a multidisiplinary effort that has contributers from a variety of departments across several colleges on the campus.

Floriculture offers an education for a wide variety of employment opportunities. The salaries are comparable to those in the area of agriculture. Students are prepared in many different roles such as garden center management, landscape nursery work, landscape maintenaince, greenhouse management, and nursery management.

*-Kenna Durham*

# MEMORIES AND

# MILESTONES

*Life*

# Rally Stirs Emotions Among Students

photo by Michael Hobby

"USA! USA! USA," chanted nearly 1,500 students who turned out at noon Wednesday, January 23, in the Donald W. Zacharias Student Gathering Park to show support for U.S. troops serving in Operation Desert Storm.

The students, most carrying American flags, sang, cried and cheered together under overcast skies in support of Americans overseas.

The rally was organized by the Mississippi Federation of College Republicans. George Fondren, chairman of the College Republicans said the main purpose behind the rally was to support President Bush and American troops in the Middle East.

"I was tired of seeing a small group of people, namely radicals, protest the war, and I thought it was time the president and our troops saw the truth. The majority of the people do support the war," Fondren said.

Supporting the troops is what is important, regardless of whether or not a person supports the war, Fondren said.

"We support the president and our troops. We belive that our policy in the gulf is the right one. War is a bad thing, but sometimes it can't be avoided. The young people realize this isn't another Vietnam and Saddam Hussein must be stopped. He is developing nuclear weapons as we speak and I don't think he has ever had a weapon that he didn't use," he said.

Several speakers were on hand for the rally, including Sam Scales, current civilian aid to the Secretary of the Army. Scales was with Sonny Montgomery recently during a trip to visit the 155th at Fort Hood, Texas.

Spence Flatgard, vice president of the Student Association, spoke as a representative for the students at the student sponsored rally.

Though the majority of the students present showed support throughout the rally, there were a few anti-war protestors who showed up to voice their concerns about the war.

The enthusiasm of the crowd rose to a roar when N. E. Wilson, a Vietnam Veteran, began to speak.

Wilson, who graduated from Mississippi State University in 1953, was a pilot during the Vietnam conflict.

With a yellow bandana tied around his head, Wilson kept the crowd's attention through his story of experience of what a war is really about. Wilson related two different sides to the story of war: one side as a soldier himself and the other as the son of a soldier. Wilson's father served in France during World War I. During the rally Wilson carried the flag that was presented to his mother when his father died.

-*Cindy Wood*, Reflector Staff Writer

photo by Michael Hobbs

This is a partial list of students who have been called to active duty as of January 29, 1991. We deeply regret not being able to provide everyone's name who has been called, but they are in our thoughts and prayers.

David Alexander
David Allen
James Allen
Benjamin Buchanan
William Bunker
Kevin Burnette
Patrick Burns
Mark Stephen Collins
Stephen Cook
William Crocker
Roland Cross
Joseph Deason
Thomas Dilworth
Glenn Dove
Michelle Edstrom
William Emmons
Tony Ferguson
Theron Gates
Kenneth Goodwin
James Hagood
Mark Harmon
Henry Harmond
Lester Young Holman, II
Ivan Holmes
Herman Howard, Jr.
Victor Jackson
Carlton Johnson
Isaac Johnson
Kendrick Johnson
Christopher Jolley
Dexter Jones
Adam Keisman
Wes Kennedy
John Kirby
Martin Lampkin
Renita Latham
Jeffrey Lowe
Sarah McCoy
Stephen McFarling
Charles McMillian
Troy McPhail
William Mallette
David Mancil
George Mangum
John Miller
Kelly Mims
David Morgan
Curtis Muirhead
Marin Murphree
Steven Palazzo
Michael Peattie
Bryan Phillips
Raymond Polk
Cordell Riley
Jayson Rudolph
Jon Ruscoe
Marshall Sage
Jason Sayner
John Shumpert
Elroy Skinner
Bruce Smith
Leslie Strickland
Jimmy Taylor, III
Timmy Walker
Eddie Williams

# THE PERSIAN GULF CRISIS

IRAQI TYRANT SEIZES DEFENSELESS NATION — a headline present on the front page of all newspapers in late 1990. When the Iraqi tyrant Sadam Hussein invaded Kuwait in a dispute over oil, land, and money, he immediately sparked international controversy and especially caught the attention of the United States. A number of countries debated on how to handle the situation; President George Bush ordered troops to Saudi Arabia.

An event that had transpired halfway around the world has affected Mississippi State University. A good number of troops that President Bush has called originate from the Mississippi area. At the beginning of the fall semester 1990, Mississippi State reported approximately twenty withdrawals from the University because of the Persian Gulf crisis.

The 155th has divisions located all throughout Mississippi — Monticello, Starkville, Amory, Greenville, and McComb.

As Saddam holds steadfastly to his position on Kuwait, more forces accumulate in the Gulf. At the writing of this article, over 240,000 U.S. troops are present in Saudi Arabia along with the more than 300,000 soldiers representing twenty-six other nations. bush ordered an additional 200,000 troops to the Gulf in early November.

Charles Rooker, a senior political science major at Mississippi State, is a member of the 155th. The 155t was activated on November 28. Rooker acts as th medical section chief of the 2-114. He believes that th United States should be involved in the Persian Gul Crisis, and he indicated the possibility of war. "I'm fo our being over at Saudi Arabia. Saddam becomes tyrant on oil by blantantly attacking a defenseles country... We might go to war. There is sort of stalemate now — but something small will probably se a war off." Rooker comments on the strength of th Mississippi National Guard. "The State economy is no as equally sound as others, so people join the Nationa Guard for income. Thus, Mississippi is very supportiv of the National Guard. Bush chose Mississippi's unit for their strength."

When asked about his parent's views on the si uation, Rooker mentions the great amount of militar background in his family. He is the son of Lt. Col. L.W Rooker and Carol W. Rooker. He has two brothers i the military also, and his father had fought in th Vietnam War. "My father was giving me a lot of advic and telling me how he was feeling before he went t fight at Vietnam. Mom, of course, is hysterical." The Rooker expressed his own feelings. "I'm confident tha I can do the job... But when training for war, they tr to make the scene as realistic as possible. But if yo messed up in training, you can always go up and tr

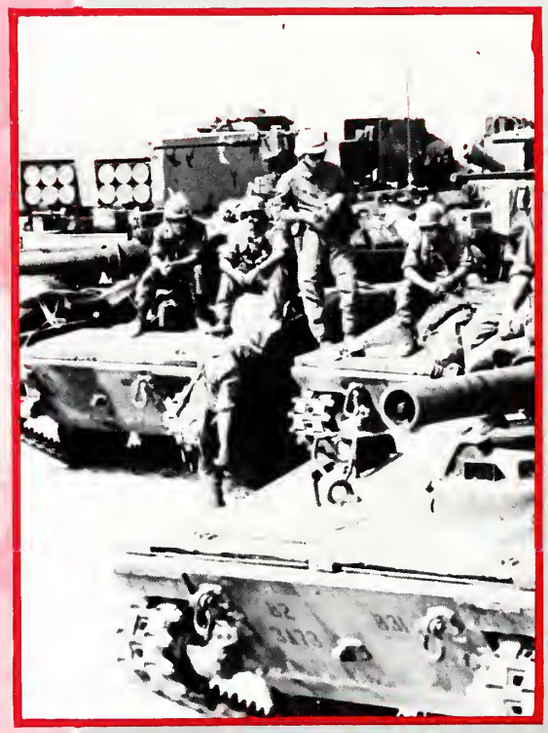

Saddam Hussein

again... This is the first time destiny has been someone else's hands." Rooker is eager to represe the United States.

Mississippi State has shown support campuswide f U.S. troops in Saudi Arabia. Students are tying yell ribbons around trees, car antennae, and even backpacks. Many residence halls are collecting cann foods for the soldiers, while others are sending po cards. Jon Richards, residence hall director for t boomerangs, initiated Operation Loyal Heart in Se tember.

"Operation Loyal Heart is an non-profit organizati of students dedicated to supporting U.S. troops s tioned in Saudi Arabia during the Gulf Crisis. It is a n profit organization comprised of student voluntee and is intended to be a united drive of the residen halls of MSU."

The first shipment from Operation Loyal Heart w delivered on October 23 to a batallion in the 82nd Borne. Loyal Heart delivered over two hundred poun of goods. Free delivery of the first care packages w possible through the Columbus Air Force Base. Ri ards plans for another shipment late in the fall mester. He is attempting to gear this delivery m toward Mississippi State students in Saudi Arabia.

On November 29, 1990, the Alpha Tau Omega's MSU organized a candlelight march in honor of the U soldiers in the Persian Gulf. The march began in front the Union and continued to the amphitheatre.

It was also on November 29, 1990, that Presid George Bush gave Saddam Hussein unitl January 15 withdraw from Saudi Arabia.

*-Sally Wong*

# MISSISSIPPI STATE STUDENTS
## WHO HAVE WITHDRAWN AS OF NOVEMBER, 1990

1. William K. Adams
   Greenwood
2. Jack Allen
   Starkville
3. Veronica R. Applewhite
   Coila
4. Bettina K. Avent
   Starkville
5. Chad Barron
   Bogue Chitto
6. Joe S. Beard
   Carthage
7. Barry R. Bedells
   Clinton
8. Steven Burchfield
   French Camp
9. Bradley P. Burns
   West Point
10. Evendra Clarett
    Houston
11. Preston Cobbins
    Coila
12. Larry Coggins
    Tupelo
13. Charles Coleman
    Canton
14. Mark Cooke
    Columbus
15. Thomas W. Crosby
    Columbus
16. Martin Crump
    Hamilton
17. Mark Dupree
    Kosciusko
18. David K. Edwards
    Starkville
19. Barbara Fleming
    Granada
20. Priscilla Gardner
    Columbus
21. Charles R. Garrick
    Linden, AL
22. David G. Gore
    Terry
23. Richard R. Gray
    Raymond
24. Todd Hall
    Starkville
25. John S. Hallman
    Columbus
26. David Hammarstrom
    Jackson
27. Shawronda Harper
    Forest
28. Christopher M. Henry
    Woodland
29. John C. Huddleston
    Ridgeland
30. Calvin Johnson
    Cruger
31. Melanie King
    Valden
32. Stacy M. Lashley
    Starkville
33. Kenneth Lewis
    Hazlehurst
34. William C. Long
    Starkville
35. Tywanda Lowe
    Sardis
36. Ricky E. McDonald
    Hollandale
37. Tommy McTaggert
    West Point
38. David W. Parker
    D'Iberville
39. Richard Parish
    Brandon
40. John L. Peeples
    Starkville
41. James D. Pickett
    Louisville
42. Bruce A. Putt
    Starkville
43. Charles C. Rooker
    Staunton, VA
44. Dederial Seay
    Starkville
45. John H. Singleton
    Brandon
46. Gary L. Smith
    Houston
47. Patrick Sprinkle
    Jackson
48. Steven D. Travers
    Gautier
49. John Vozzo
    Starkville
50. Jerry W. Wade
    Hermanville
51. Theresa Ward
    Valden
52. Tony L. White
    West Point
53. Timothoy D. Williams
    Greenville
54. Elmo Ziebach
    Monroeville, AL

"Some people strongly oppose and won't support U.S. participation in the crisis. . . but it's not the soldier's fault that he's in Saudi Arabia. If you won't support the cause, then support the troops. . ."

*-Jon Richards*
*Operation Loyal Heart*

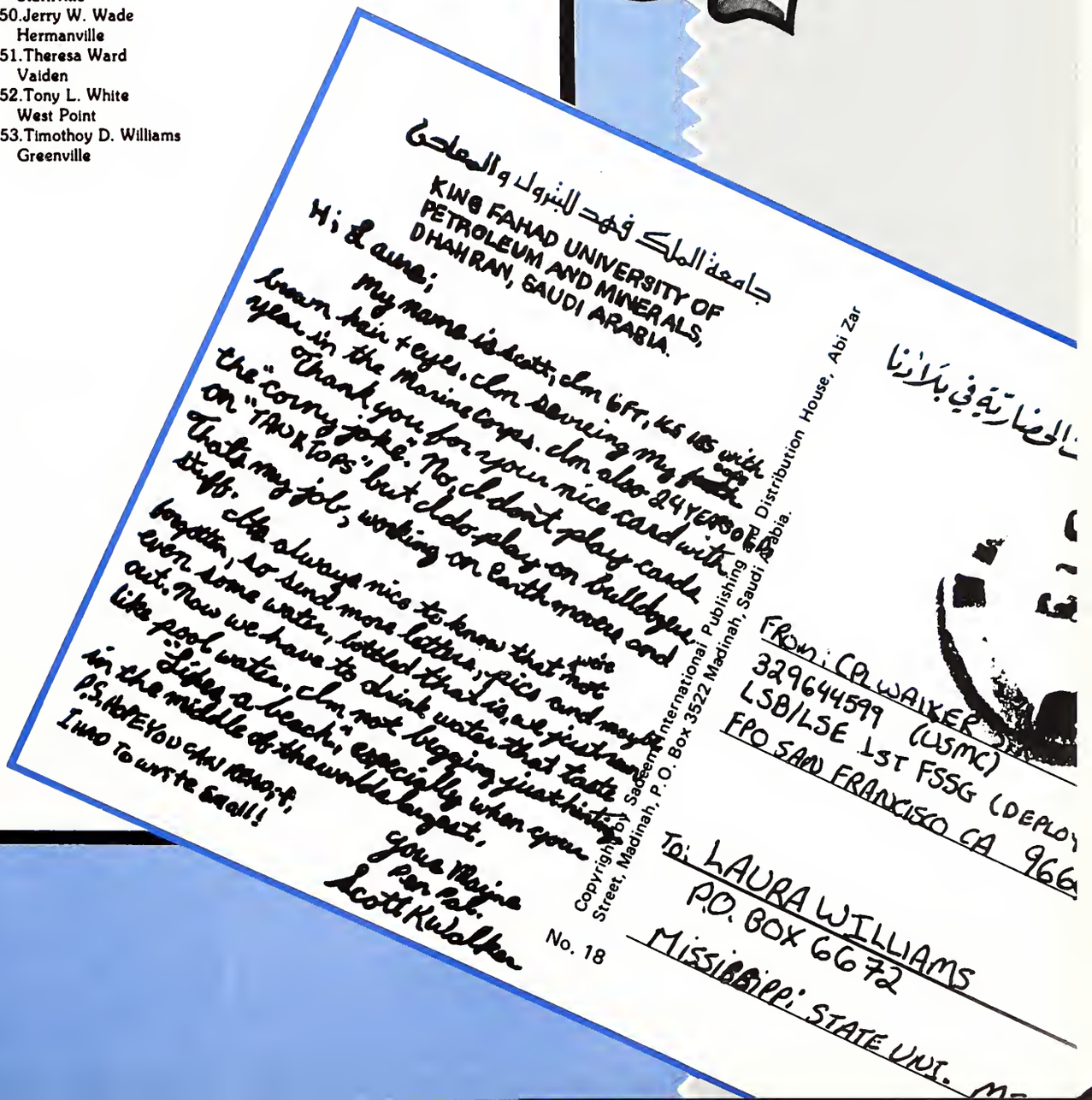
جامعة الملك فهد للبترول والمعادن
KING FAHAD UNIVERSITY OF
PETROLEUM AND MINERALS,
DHAHRAN, SAUDI ARABIA.

Hi, I am;
My name is Scott, I'm 6FT, 145 lbs with brown hair + eyes. I'm serving my fourth year in the Marine Corps. I'm also 24 YEARS OLD.
Thank you for your nice card with the "corny joke". No, I don't play cards on "TWO TOPS" but I do play on bulldozers. That's my job, working on Earth movers and stuff. It's always nice to know that people forgotten, so send more letters, pics and maybe even some water, bottled that is, we just run out. Now we have to drink water that tasts like pool water. I'm not bugging just bitching. Lifeg a beach, especially when you're in the middle of the world's largest,
P.S. HOPE YOU CAN READ IT, I WAS TO WRITE SMALL!

Your Marine
Pen Pal.
Scott K Walker

No. 18

Copyright by Saqeem International Publishing and Distribution House, Abi Zar Street, Madinah, P.O. Box 3522 Madinah, Saudi Arabia.

الوضاريّة في بلادنا

FROM: CPL WALKER
329644599 (USMC)
LSB/LSE 1ST FSSG (DEPLOY
FPO SAN FRANCISCO CA 966

TO: LAURA WILLIAMS
P.O. BOX 6672
MISSISSIPPI STATE UNI.

# Around and About

The campus of Mississippi State University is made up of many interesteing structures. To the right is a unique view of the Forestry Research and Technology Park, and below a MSU student gains a new perspective of the fountain located outside the south end of the Colvard Union. Many students enter Allen Hall without noticing the structure in front of the building. This structure, pictured in the lower right, commemorates MSU's centenial. A plaque in front of the structure says, "The pyramidal base is a traditional and stable closed entity representing the noble past. The top structure is a symmetrical, open-ended, and unresolved. The stability of the base supports the top and allows the dynamic present to form the promising future."

*-Kathryn Clayton*

photo by Jullian Dillard

photo by Julian Dillar

top: technology park
bottom left: Allen Hall
bottom right: fountain at the gathering park

When the cafeteria was built, it was made to look like a cathedral so that it would not be destroyed if war were to threaten. This cathedral architecture is evident in the attractive arches of the cafeteria. Also the lamps outside of Lee Hall add to the attractiveness of the campus at night.

ɔ: MSU's cafeteria
ddle left: Mazzio's Pizza
ddle right: Lee Hall
ttom: McCool (the haunted hall?!)

# The Legacies of MSU

## The things that were Mississippi State and always will be.

photo by Mark Warner

The Mitchell Memorial Library: The building not only allowed "open" stacks for the first time, but it also had air conditioning. Also in 1970, an addition was built.

Named after the late MSU promoter and 23 year trustee, William Bell Montgomery, Montgomery Hall was constructed between 1902 and 1903 making it the second oldest building on campus (Twin Towers being the oldest, 1900). After 25 years, Mississippi A & M erected Montgomery Hall as the Agriculture Building. Within a few more years, Montgomery Hall housed several other fields including a library and museum.

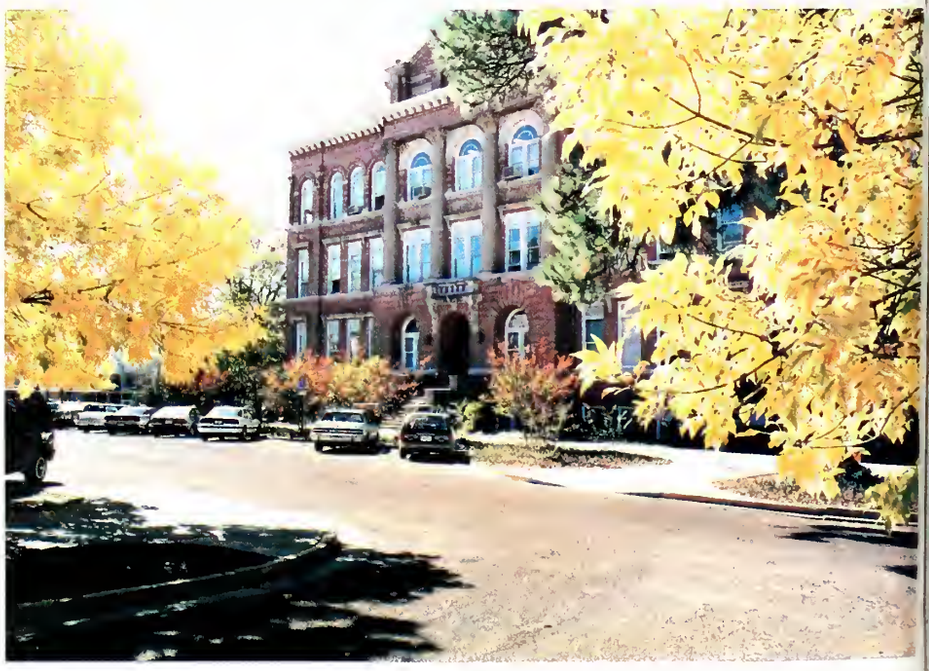

photo by David Farrish

Lee Hall was built in 1909-10. It now houses the English and foreign language department as well as several administration offices. The Stephen D. Lee Memorial Chapel, as it was known, had a bad fate on October 20, 1948, when one-fourth of the building burned as a result of workmen tarring the roof. Lee Hall had one million dollars worth of damage laid upon it.

photo by Mark Warner

photo by Mark Warner

As Lee Hall is symbolic of the beginnings, the Union is the symbol of the campus today. The Union is known as the "living room" of campus because it's the students's lives outside the classroom. It was built in 1964 and expanded in 1968.

The night before a test. . .12:00 midnight. . .Oh Yeah!. . .To get an "A", a student could try the luck of the statue of Stephen D. Lee. The statue is rumored to hold magical powers like no other on Mississippi State University's campus. The statue was built as a dedication to Mississippi A & M's first president. Still today the statue stands proudly in the center of the drill field waiting for desperate students to come rub his nose the night before exams.

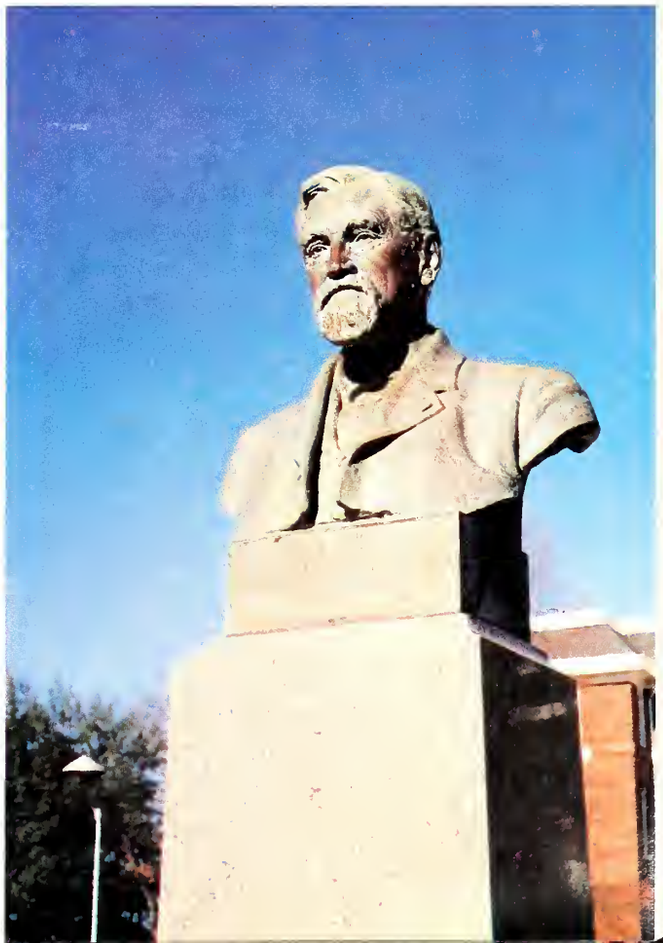

photo by Mark Warner

# Legacies

After all of the gossip and rumors, a little trip into the heritage of Mississippi State University showed a long list of unknown facts and misguided rumors.

Throughout the years, several stories have circulated and multiplied about the orgins of the cafeteria and Ekie's Pond, and now the real truth about their origins will emerge.

The Auxiliary Cafeteria was proposed to be built in 1907, but due to lack of funds it was postponed until 1922. A 1906 *REVEILLE* contains a satirical poem written to show the students contempt towards the Mississippi Hall which had a problem with flies and semi-edible food. The gothic style of the cafeteria led to more room for its increasing population and more open atmosphere.

Ekie's Pond has long been admired for its serenity and off-campus atmosphere, but why was it originally built? If you have ever chanced to walk by the large stone erected at the pond, you might want to read the inscription. The Pond's inception was a project of the Horticulture Department led by Proffesor A. B. McKay in 1893. The President of then Mississippi A and M in 1893, hired McKay in charge of the Horticulture Department, but mainly to beautify the campus. Ekie's Pond was McKay's project to show the potentialities of irrigation on vegetables and other crops. It was the first of its kind undertaken by a land-grant college.

Was the cafeteria really built in gothic style to camouflage it from being bombed in World War I? Was Ekie's Pond constructed in order to water horses during the Civil War? No.

*-Heather Burwell*

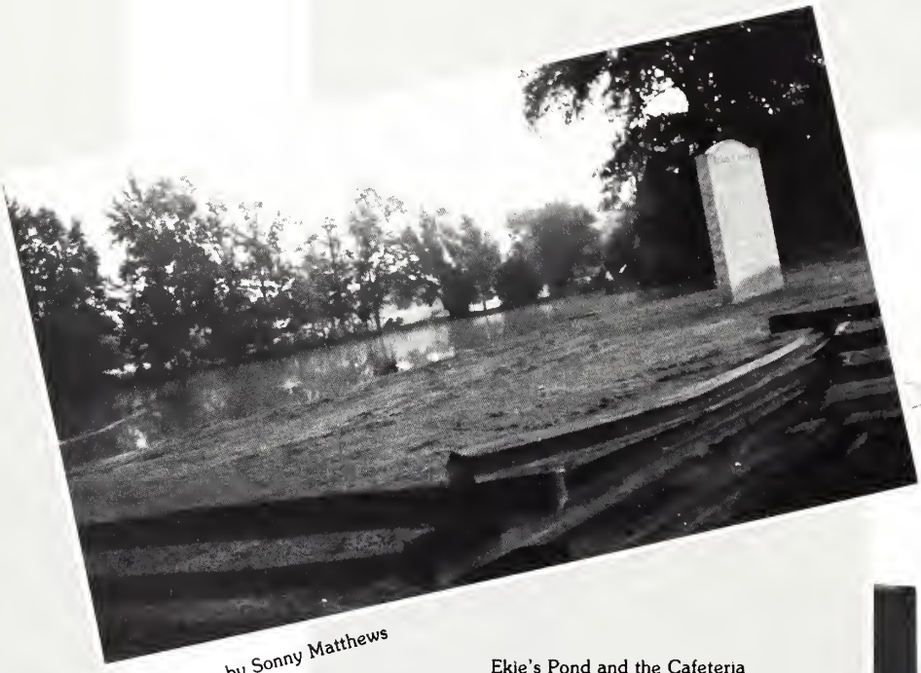

photo by Sonny Matthews

Ekie's Pond and the Cafeteria

photo by Sonny Matthews

# Bully *and* Bully

photo by Julian Dillard

Bully, the bulldog-

On February 27 a celebration took place on the campus of Mississippi State University in honor of the birthday of our beloved mascot, "Bully", the bulldog.

Mississippi State's first Bully was presented in a parade in Jackson after our victory over Ole Miss in November of 1905. This Bully became the symbol of MSU. His death was a great tragedy to the students. To do him the honor they thought he deserved the students held a funeral procession and Bully I was buried on the fifty yard line of the football field under the players bench.

Mississippi State installed its sixteenth bully in the spring of 1990. Bully XVI now has recieved the honored to carry on our proud tradition.

From the start of November of 1905 to the date of February 27, 1991, a bulldog has represented this campus and community. The MSU bulldog was the first mascot in the Southeastern conference. The bulldog stands for tenaciousness, strength, courage, friendliness and, at times, stubborness.

Bully, the man-

Just as Bully, the bulldog, is a representation of our school's character, Bully, the man, embodies our school's spirit and pride. The job of Bully is one that is time consuming and entails more than just participating in pep rallies, football games and basketball games. He does drug programs for local elementary schools, attends birthday and faculty parties and rides in Christmas parades. In everything he does, Bully's main job is to represent the students of MSU.

Many may wonder just how you become Bully. The story of this year's Bully, Tripp Arnold, is one that begins during his senior year at Jackson Prep. He knew one thing- he wanted not only to attend Mississippi State, but to be a part of it. His uncle, a former MSU cheerleader, turned him on to the idea of being Bully. Tripp had always enjoyed sporting events and this was a way he could be a part of colligiate athletics.

Tripp had the opportunity to substitute for Bill Buntyn as Bully during the football season of 1989. When Bill was unable to return for spring semester. Tripp was voted in as Bully to serve the rest of the year. He enjoyed his experience so much that he decided not to let anyone take it away. He worked hard and went through the proper tryout to receive the honor for the 1990-1991 year.

Tripp's experience as Bully has been one that was filled with children's smiles, new found friends, and a lot of hard work. When asked about serving MSU as Bully, Tripp's reply was, "I feel that it has been great to represent the school." It has been great to have Tripp there to supporting our team and entertaininging us.

**Forgotten Language**

Once I spoke the language of the flowers,
Once I understood each word the caterpillar said,
Once I smiled in secret at the gossip of the starlings,
And shared a conversation with the housefly
in by bed
Once I heard and answered all the questions
of the crickets,
And joined the crying of each falling dying
flake of snow,
Once I spoke the language of the flowers....
How did it go?
How did it go?

-**Shel Silverstein**

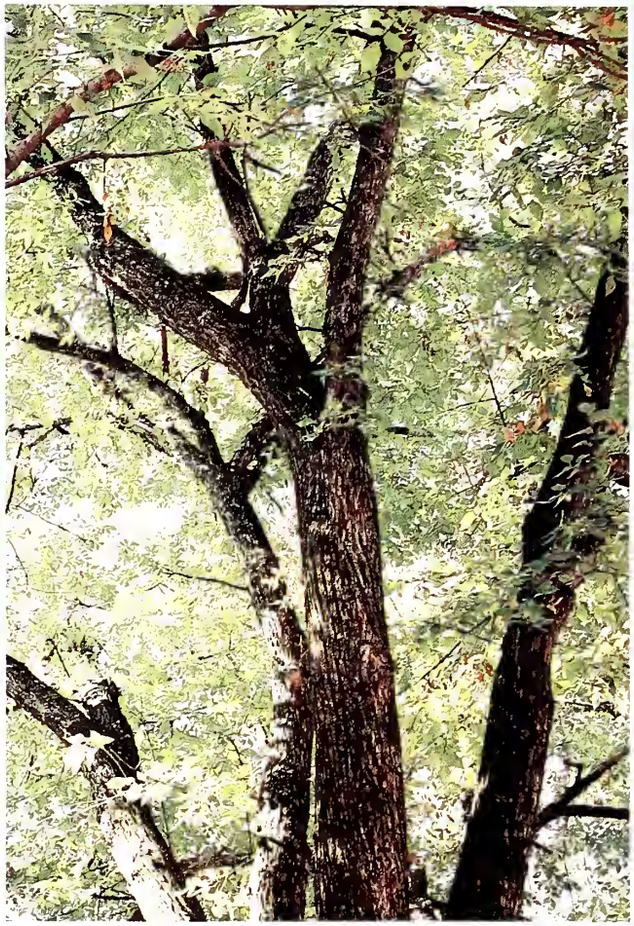

photo by Vanessa Edwards

photo by Vanessa Edwards

# Nature's Touch

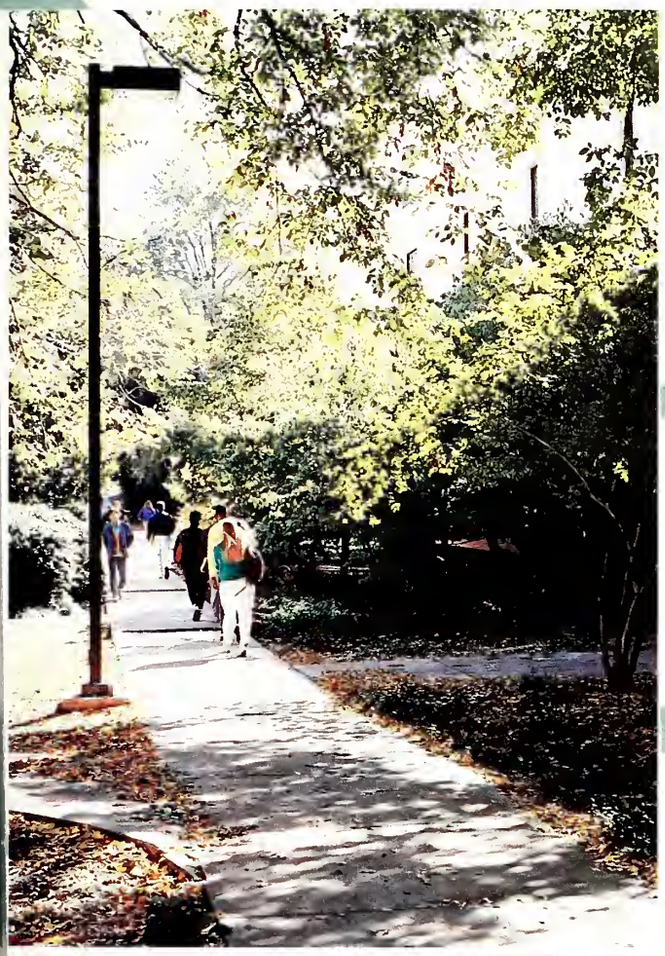

photo by Vanessa Edwards

photo by Vanessa Edwards

photo by Sonny Matthews

hoto by Vanessa Edwards

Have you forgotten the language of the flowers? Do you remember digging in the yard with a relative or friend, planting a seed and waiting for it to grow? We are fortunate here at Mississippi State because someone makes sure we always have those plants and flowers to enjoy.

*-Vanessa Edwards*

# Gathering Places
## Quiet Enjoyment

The purpose of landscaping is to help make our environment more functional while preserving the natural beauty of an area. We have quiet benches tucked into unexpected corners, courtyards, and central gathering parks. At just about anytime during the day you can find someone in one of these places. They are there to enhance our university and to give us a break from our everyday stress. Do you have a favorite?
*-Vanessa Edwards*

photo by Vanessa Edwards

photo by Vanessa Edwards

photo by Mark Warner

# DID YOU KNOW AT MSU . . .

**MSU spends $86,000,000 a year on academics and $7,972,000 a year on our athletic program? -Dr. Verrall, V.P. Aministrative Office**

**22,000-25,000 pieces of mail go through the campus post office daily? -Larry Kittrell, Postmaster**

**MSU's cafeteria serves 2200 meals per day? -Vicki Clark, Dining Services Director**

**The Union serves an average of 1000 meals daily? -Vicki Clark, Dining Services Dirctor**

**13,562 students have cars on campus, but there are only about 10,897 parking spaces available? -Allen Taylor**

**Daily traffic tickets average about 500?**

**The cafeteria uses 84 dozen eggs, 40 pounds of cheese, 85 pounds of hamburger bulk, 150 hamburger patties, 100 pounds of french fries, and 160 pounds of chicken per day; not to mention 40 gallons of cheese sauce, 12 gallons of green beans, and 12 gallons of ketchup? -Vicki Clark, Dining Services Director**

**What happened at State in 1990??**
The Diamond Dogs entered the College World Series, Garner Hall transformed into a coed dorm, lacrosse debuted at M.S.U., gas prices soared, and an earthquake was predicted to rock the entire top half of Mississippi. Question — Will even an earthquake be able to level of the sidewalks at Mississippi State University??

January 8 Spring registration
January 15 Dr. Martin Luther King, Jr. march
January 15-17 BSU Christival
January 24 MSU defeated Ole Miss in 4 overtimes
January 27-28 *A Modern Antigone* play

February 13-15 MSU College Bowl
February 16-17 Residence Halls Students Conference
February 26 Miss MSU Pageant

March 3-4 Discovery Weekend
March 5 Bridal Fair by Fashion Board
March 25 Scholarship Recognition Day
March 26-31 Greek Week
March 28 Smithereens/Better Than Ezera in concert
March 31 Beaux Arts Ball

April 3 International Festival
April 10 "Oozefest" coed mud volleyball
April 15-22 Earth Week
April 20-22 Super Bulldog Weekend

May 12 Graduation

photo by Kostas Zorbalas

# 1990 at MSU

August 20-21 1990 Fall Registration

---

September 7 Opening of amphitheatre
September 11-12 Career Day
September 15 Discovery Day
September 21 Watermelon Fest, Drivin' n' Cryin'
September 30 McEntire, Van Shelton, Stone at MSU

---

October 11 Second Animation Celebration
October 14-15 "Midnight At McCarthy"
October 15-19 Alcohol Awareness Week
October 17-23 MSU Banana Split World Series
October 18 production of *True West*
*October 20 SCAPE roadside cleanup*
*October 27 Homecoming*
*October 31 "Transylvania Bowl" blood drive*

---

*November 12 Heart & Cheap Trick in concert*

---

*January 6 MSU vs Ole Miss basketball televised*

*-Sally Wong*

photo by Jullian Dillard

# A COLLAGE OF Culture

photo by Mark Warner

Something Special came in concert at MSU.

# MSU

# The Modern Experience

Bob Hope, Whitesnake and Reba McEntire-not exactly a group of entertainers with something in common. However, these people and many other stars have one common bond. Mississippi State University Music Makers has been sponsoring their concerts on campus since 1975.

Michael Marion, a former MSU student, founded Music Makers when the MSU Student Association's social committee began to expand beyond its original functions. As the demands for bigger programs began to increase, Marion changed the name to Music Makers to sound more professional and attract entertainment agents. After holding the position of director, he attended graduate school where he took a graduate assistant position as an adviser to Music Makers and eventually became Union Program Advisor.

Today, the focus of Music Makers is to bring entertainers to campus students would enjoy. "Whatever we feel the students want to hear is what we try and do," Todd Hunt, director of Music Makers, said. "We keep our ear to the ground, so to speak, and listen to who people on campus want to see."

The 12-member staff forms the ticket committee, headed by Laura Beth Fleming; the promotions committee, headed by Kenny Janous and the artist relations committee, headed by Chelley Burton. "It's a lot of work, but I think the people on the committees really enjoy it," Hunt said.

"A lot of people think you can just pick up a phone, make a call and the act will be there whenever you want them and there's really a lot more involved in that. It's not as easy as it may seem to people on the outside. That's probably the biggest misconception about us and what we do."

"If there's somebody we have in mind, we'll call the agency that represents them, see if they're going out on the road, see how much they are, and see if the date will work out with what we've got," Hunt said. To add to these conditions, Music Makers must follow guidelines set by the school. "We have to be real careful about the acts we bring in. They don't need to have a record of being profane on stage or habitual drug users. The administration is real sensitive to what the community thinks-not so much the students," Hunt said. Hunt also feels the music industry has changed to where getting "big names" to visit MSU is not only difficult, but expensive.

Hunt was reluctant to provide any information on upcoming acts but did express the possibility of performances later in the semester.

*-Shelley Powers, Reflector Staff Writer*

The Smithereens in concert at MSU.

photo by Mark Warner

Drivin' and Cryin' in concert.

Skeleton Crew/Cafe Des Moines/Gunbunnies
1-12-90 7:30pm
Lee Hall Auditorium

Smithereens/Better Than Ezra
3-28-90 8:00pm
McCarthy Gym

Ricky Van Shelton/Vern Gosdin
4-11-90 8:00pm
Humphrey Coliseum

Kim Hill
4-25-90 8:00pm
Lee Hill Auditorium

Circus Mind/Change to Eden
9-7-90 6:30pm
Five Points Amphitheater

drivin' n' cryin'/Slick Lilly
9-21-90 6:30pm
Five Points Amphitheater

Reba McEntire/Ricky Van Shelton/Doug Stone
9-30-90 8:30pm
Humphrey Coliseum

Something Special
10-11-90 8:30pm
Humphrey Coliseum

Skelton Crew/I.E./Indentity Crisis
10-26-90 9:30pm
Five Points Amphitheater
Crystal Wind
11-1-90 8:00pm
Lee Hall Auditorium

Heart/Cheap Trick
11-12-90 8:00pm
Humphrey Coliseum

# A COLLAGE OF Culture

photo by Chris Aldridge

# MSU

# The Classical Experience

## *The Swing Machine*-October 23, 1990

In 1980, Danny Blurton and Bill Faulkner organized the Swing Machine — a dance orchestra that would re-create the great sounds and excitement of the 30s and 40s. In the tradition of the famous bands that became legendary, Blurton and Faulkner enlisted the support of many of the finest instrumentalists in the mid-South.

Unlike many big band groups, the Swing Machine plays the authentic musical arrangements used by the original artists, thus ensuring the true re-creation of the Big Band sound.

## *Mississippi Symphony String Quartet*

The Mississippi Symphony String Quartet is a touring component of the Mississippi Symphony Orchestra. Ms. Plucker, on violin, has been assistant concertmaster with the Mississippi Symphony Orchestra since 1981. Mr. McNally, playing violin, is currently concertmaster for the Mississippi Symphony Orchestra, having formerly held this position with the Tulsa Philharmonic Orchestra. Mr. Davis, violinist, is known throughout the South for his musical expertise. Mr. Randman, the principal cellist with the symphony, completes the group.

## "Oh, Mr. Faulkner, Do You Write?"

When John Maxwell steps on the stage as William Faulkner in his highly acclaimed one-man show on the life and words of William Faulkner, "OH, MR. FAULKNER, DO YOU WRITE?", there will be an added dimension for him — the pipe he uses in the show actually belonged to William Faulkner. The pipe and one of Mr. Faulkner's hats are two of many things that give the show an authentic look. "I'd wear the hat, but it's too small," explains Maxwell, "so we've put it on the old bench that helps define the borders of the set."

The entire set is closely patterned after Rowan Oak, Faulkner's home in Oxford, Mississippi. The writing desk, as well as smoking chair, are exact replicas of the originals. The set is also cluttered with books, wrapped in jackets that are color xerox copies of first editions.

"OH, MR. FAULKNER. . ." is not only a glimpse of the man, William Faulkner, but also a very accurate picture of the place that helped inspire some of those masterpieces of American literature.

## *The Mississippi Opera*-January 29, 1991

The Mississippi Opera, in its 46th year, brings you a contemporary work/opera about the Classic Love Triangle. . . the corporate executive, his most admiring secretary, and the window washer??? "*La Serva Pandrona*," the first imporant opera buffa was written by Pergolesi in 1733. The libretto especially prepared for the Mississippi Opera, is written in rhyme and pattern.

## *Mississippi Mass Choir*-February 17, 1991

The Mississippi Mass Choir, under the direction of founder Frank Williams and musical director David R. Curry, represents every region of the state. Gospel is the sound of their music. Their distinction was recognized on October 29, 1988, when they recorded their first album and video in Jackson, Mississippi; three thousand supporters were in attendance, and fifteen hundred more were turned away.

## *Ballet Mississippi*-March 26, 1991

Ballet Mississippi first began to tour as a regional company in 1976 and, since 1978 as a professional company. With a pronounced leaning toward classical ballet, the company's repertoire is constantly being augmented with contemporary works. This eclectic blend of programming, together with the skill and enthusiasm of the professional troupe of dancers, continues to make Ballet Mississippi both an audience and presenter favorite.

## Paula Page — April 9, 1991

Mississippi-born Paula Page graduated from Millsaps College with a B.A. in voice and piano and received her M.M. in voice performance from Indiana University. A metropolitan Opera prize winner, she left for study in Europe with a Fulbright grant in 1967.

She now combines her concert and operatic performances with teaching and master classes, and was recently appointed Professor of Voice at the State Music Conservatory, Frankfort, Wolfgang Goethe University.

# State Raises $14,000
## in United Way Drive

Since 1980, there has been a competition between Mississippi State, Ole Miss, and Southern to see shich school could raise the most money for United Way. Mississippi State has held the title for ten years. The competition ends at the State/Ole Miss game in Jackson. This year Mississippi Students pulled together to raise over $14,000. To begin the campaign, Lambda Chi Alph held its annual Watermelon Fest for sorority pledge classes. To promote Homecoming and United Way, a t-shirt was designed and sold to students and alumni. Campus Activities Board sponsored the biggest ever Halloween Carnival with over twenty booths and the proceeds went to United Way. The first annual MSU Stallion Pageant, a womanless beauty pageant with 19 contestants, helped raise money while providing entertainment. Throughout the competion, residence halls coordinated raffles and other fundraisers to collect money. Student organization such as honoraries, clubs, etc. contributed more money than ever. To end the competition, United Way week was the last drive to raise money. The week started off with the United Way sweetheart contest. One girl from each sorority collected money for a week to see who could raise the most. Many studetns took advantage of the midnight movie at the Cinema 12 with $1.00 form every ticket going to United Way. Several familiar faces on campus were seen in jail outside the Union with a $15.00 bond. Throughout the week, people collected money all over campus. Student involvement in the campaign was tremendous, enthusiastic, and generous. United Way owes a big thank you to the students of Mississippi State who gave of their time and money.

*-Leslie Bethea*

photo by Bernard Ellis

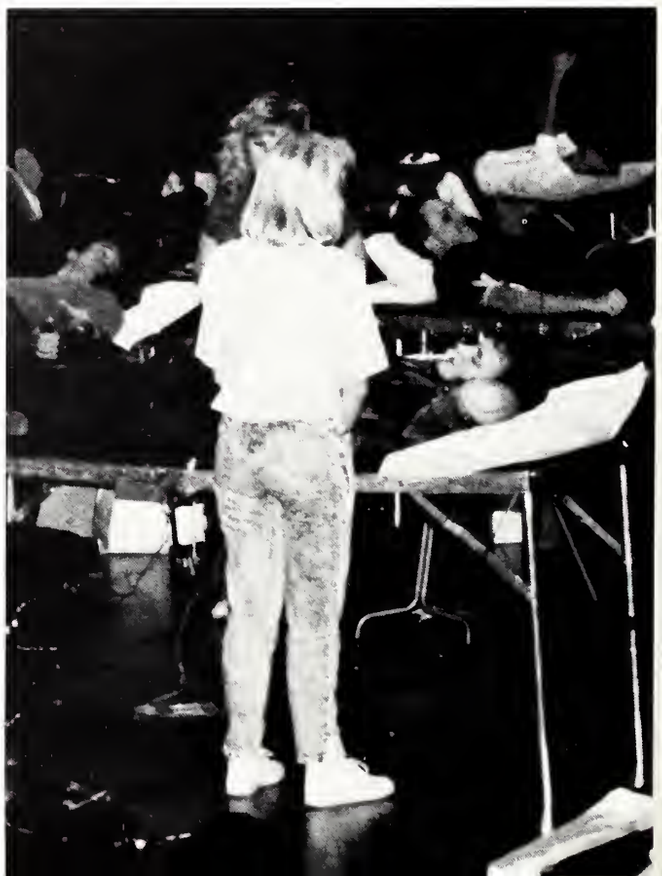

photo by Bernard Ellis

photo by Mark Warner

photo by Mark Warner

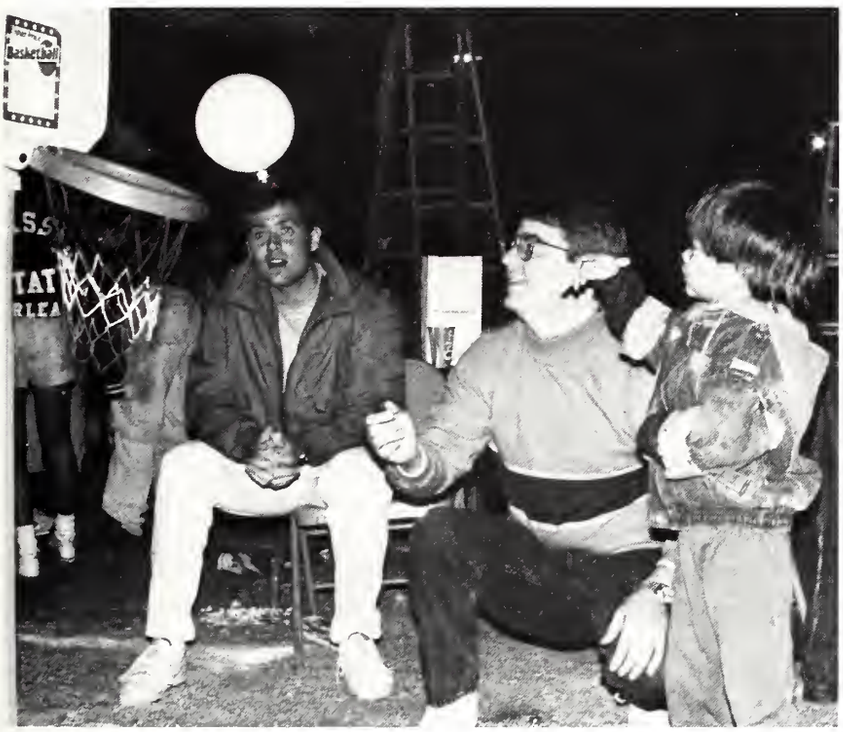

photo by Kostas Zorbalas

photo by Kostas Zorbalas

photo by Kostas Zorbalas

# 1990

Homeless Count — A legion of clipboard-toting counters sought out shelters, subways, and steamgrates in March 1990 in the broadest attempt ever to find out the extent of homeless since it became a national disgrace in the 1980's. The homeless — now estimated to number 250,000 to 3 million — were asked their name, age, sex, race, and marital status.

Nelson Mandela World Tour — Mandela, age 71, was freed in February 1990. Massive crowds turned out for African National Congress Leader Nelson Mandela at every stop on his six-week tour of three continents. Mandela visited 14 nations in Europe, North America, and Africa explaining the goals of his ANC movement.

Pro-Democracy Rally, Prague — It was finally a time of change in Eastern Europe. Communism no longer ruled that part of the world. Demonstrators demanding an end to Communist domination lit candles and placed flowers on bloodstained sidewalks where police attacked protesters in the largest rally in 20 years.

Chamorro Victory — Violeta Barrios de Chamorro, publisher of Nicaraqua's opposition newspaper, led a 14 part coalition to victory over Sandinista rule despite political inexperience. The general election was monitored by more than 3,000 international observers, including the United Nations, the Organizations of American States, and a delegation led by former US president Jimmy Carter

Earthquake in the Phillipines — A major earthquake jolted Manila and surrounding Luzon island on July 16, killing at least 193 people and leaving hundreds more trapped in collapsed bulidings.

David Souter — Souter became the latest member of the Supreme Court in October.

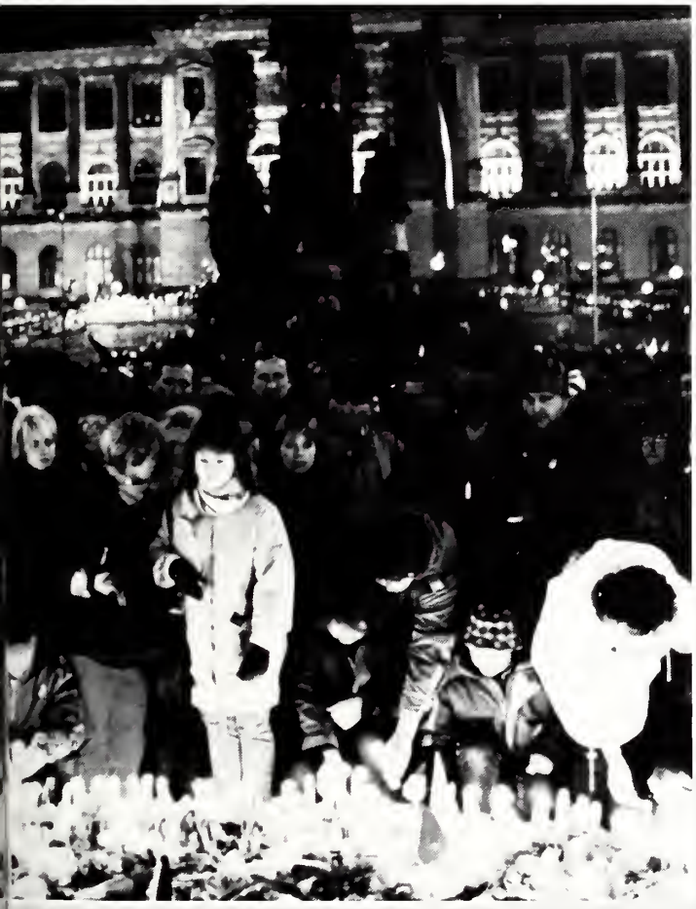

TWO
WAY
DRUGS

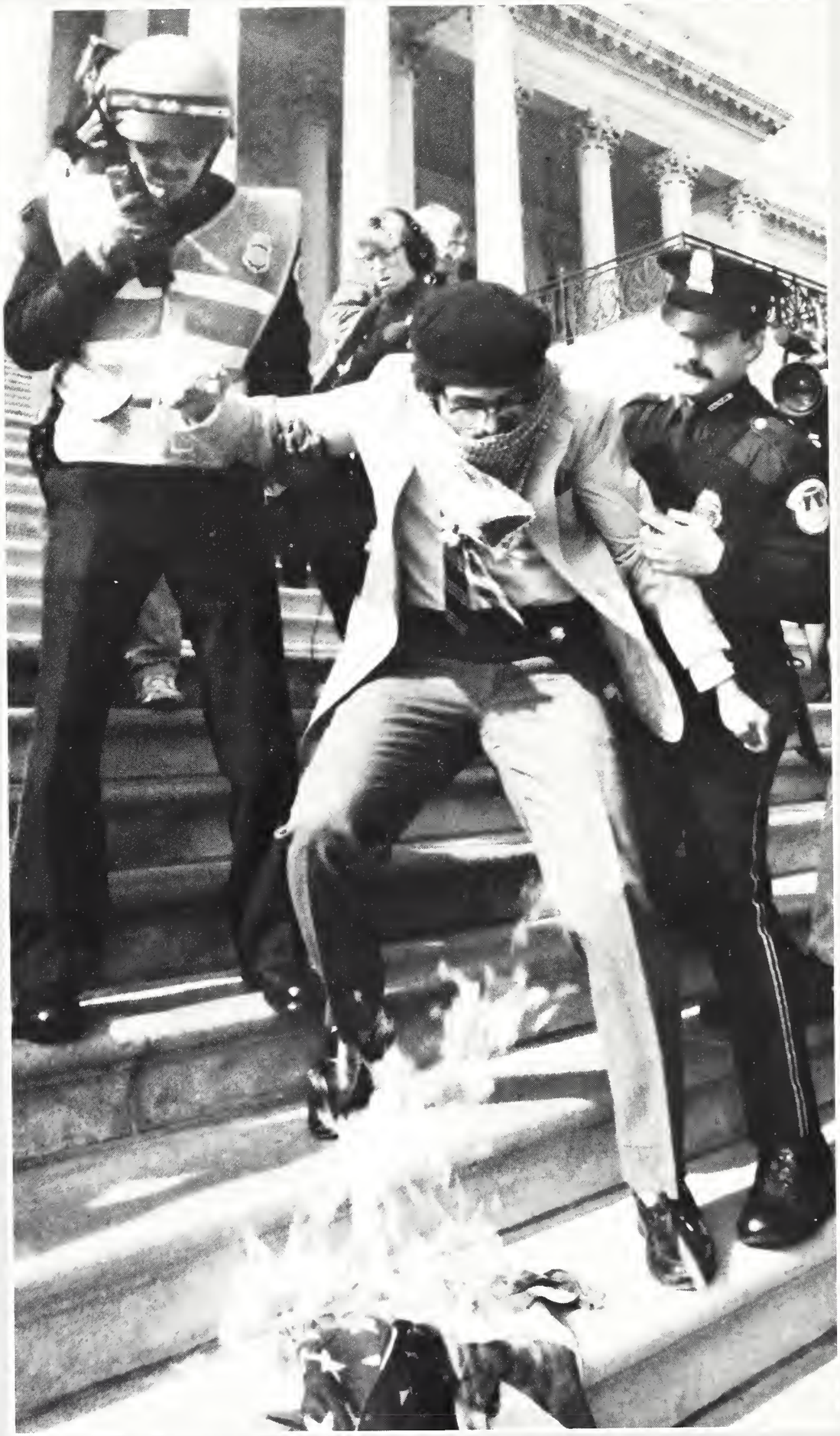

DE

Flag Protection Act — The US Senate rejected a constitutional amendment against flag burning on June 26, 1990, with critics arguing that it was already dead and being debated largely as ammunition for use against them at election time.

Spring Floods in Texas — Thousands of families in the hardest hit north and north central Texas counties of Liberty, Bowie, Brown, and Dallas watched the rain-swollen Bravos, Trinity, and Red Rivers wash away their homes and chunks of their lives.

German Unification — World leaders welcome a united Germany into the international community on October 3, 1990, but concerns about the balance of power tempered some European enthusiasm. The nation united at the stroke of midnight when a giant German flag was raised in front of the battle-scarred Reichstag building in Berlin. The unificaton came 11 months after the Berlin wall fell in a peaceful revolt.

Soviet Union — Food had become a scarce commodity in the Soviet Union.

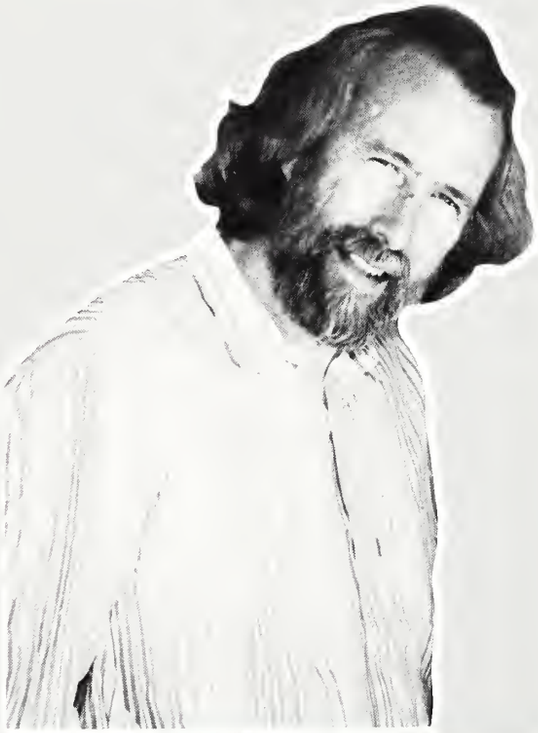

# A New Beginning

# A New Decade

Free Elections in Romania — Excited Romanians voted May 20, 1990, in their first free election in 53 years. The main issues of the campaign including moving Romania's centralized socialist system to a free market economy and dismantiling the communist system.

Financial Situations — The "savings and loan" business hit a brick wall in 1990. It is estimated that the losses — through bad management and bad loans — will be in the billions of dollars. The S & L's are in so much trouble that the FSLIC has been refunding money to people who lost their life savings in failed S & L's.

The Cold War Has Ended — President George Bush and President Mikhail Gorbachev of the Soviet Union met several times during 1990 — on economic matters, nuclear concerns, and on the possibility of war in the Persian Gulf. The Cold War between the two "super powers" has ended and an era of cooperation has begun.

Earth Day — On April 22, 1990, an estimated 200 million people all over the planet celebrated the 20th anniversary of Earth Day as activists pleaded for the rise of a new "conservation generation" to care for the fragile environment. Earth Day was celebrated in more than 3600 US communities and in 140 other nations according to organizers.

The Persian Gulf Crisis — In the early morning hours of August 2, 1990, following negotiations and promises by Iraq's dictator Saddam Hussein, not to use force, a powerful Iraqi army invaded Kuwait. Within three days, Iraqi troops had poured into Kuwait. The US wasted no time in answering the aggression. The US Army's heaviest ground firepower soon reached Saudi Arabian soil for the standoff with Iraq.

As of mid-October, more than 200,000 US troops had been deployed to Saudi soil. They are preparing to defend Saudi Arabia from a possible Iraqi attack.

In November, the United Nations issued a January 15, 1991, deadline for Iraq to withdraw from Kuwait. If Saddam Hussein refuses, President Bush said the US troops will use force.

# Reaching the Milestone

Rarely do the workloads of an academic major compare strikingly to the other majors of a university. Two of these majors exist at MSU. Both architecture and veteranary medicine have ciricula that inspire awe in one who researches them.

A veternary medicine graduate student has strived through the preparation of the pre-veternary program only to apply the knowledge they have learned. Many veternary medicine students look forward to 8 to 10 hours of work in a day. Many projects involve hands-on surgery. Spencer Tally, a graduate student in veternary medicine states that veternary medicine is "very demanding, and time consuming, but very rewarding."

The rumor that students live in the architecture building is almost true. These students spend up to 200 hours on a single project. This includes idea formation, planning, and eventual creation. Most projects are given to the students as vague ideas upon which the student builds. Melanie Hartwig, a second year architecture student said that it "gives her direction, goals, time management, and appreciation of free time."

*-Joe Johnston*

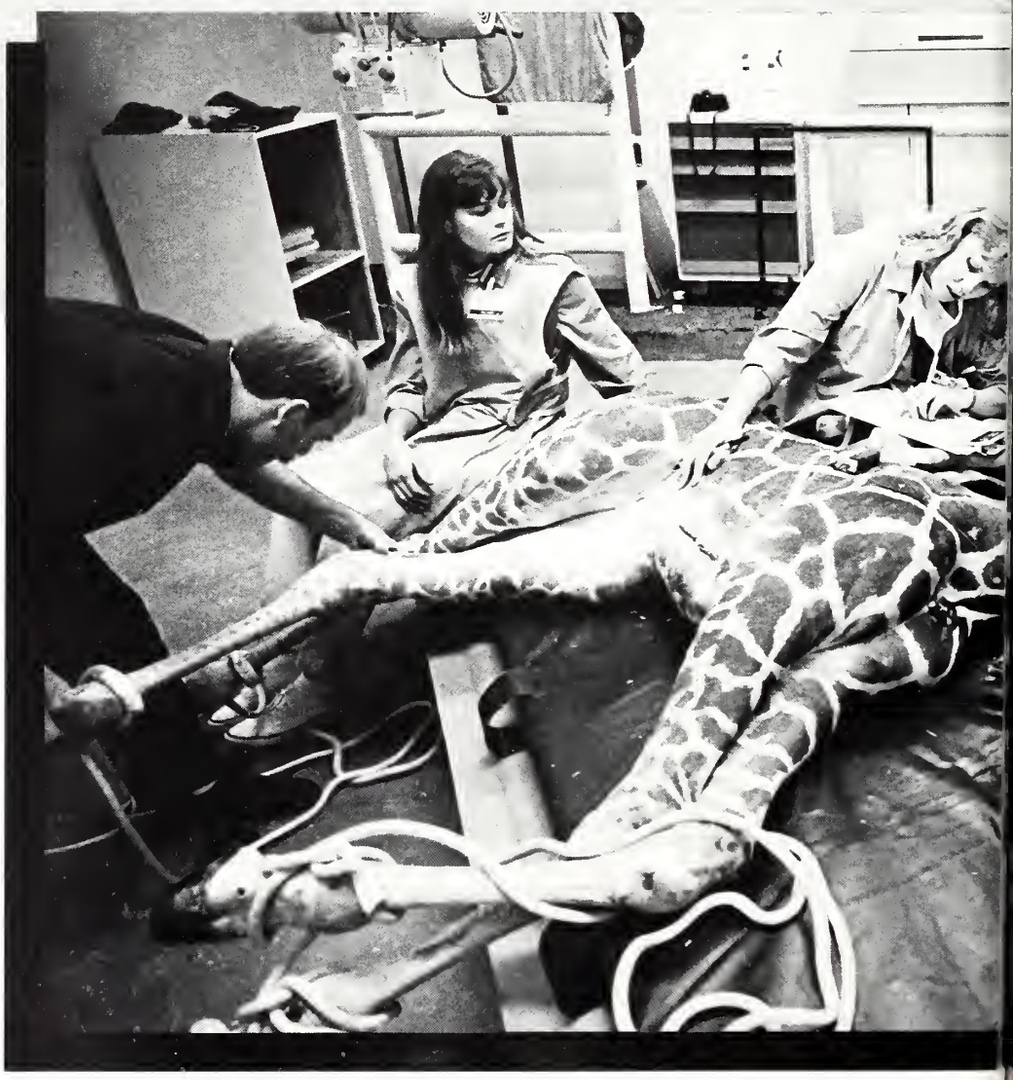

The giraffe is one of the many projects that fortunate Veternary Medicine students may receive.

photo by vet info

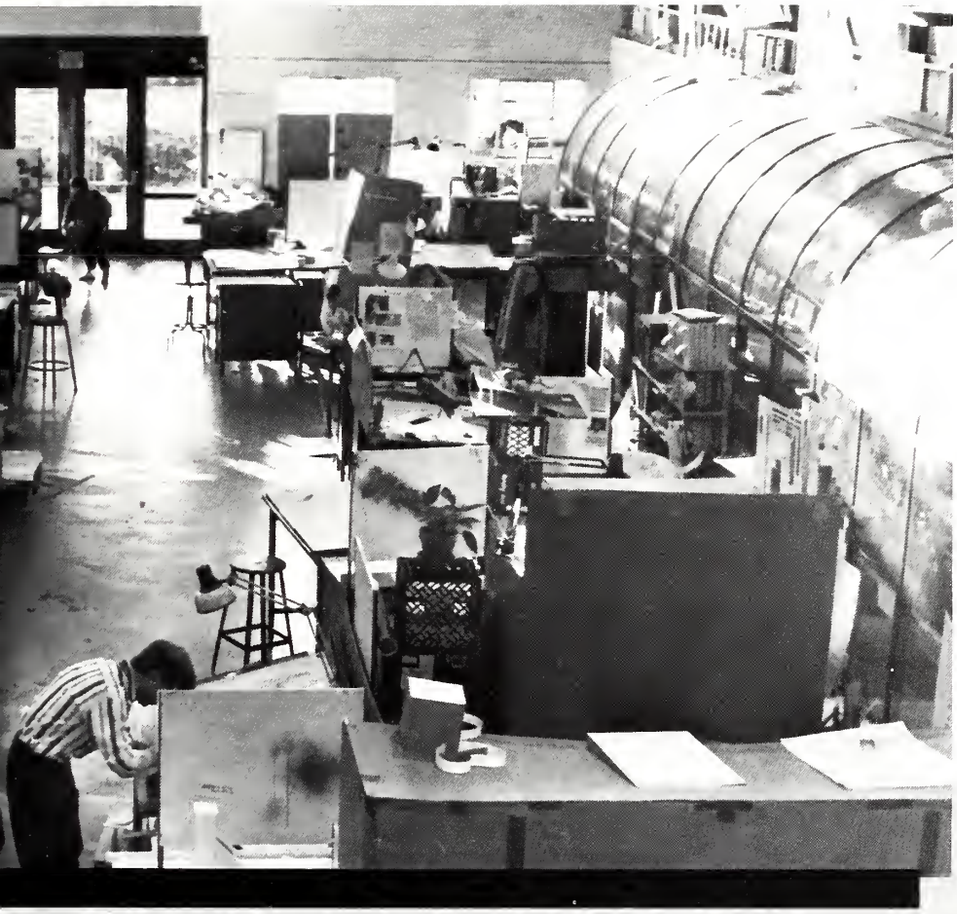

The architecture building, or to some, home.

o by Kostas Zorbalas

A normal workstation on an architecture project start day.

photo by staff

# changes

Academics —

In 1980 the administration began a search for a central location for th computer science department and was led to consider Butler Hall. At the time th number of students living in residence halls had dropped, and for the most pa the building was empty. The building suited the needs for the computer scienc department, so plans were made to renovate the building. The renovation w funded by a bond issue passed in 1988. The cost of renovation of the building w $2 million. The new building became a foundation for the department and wi their Ph.D. program and participation in the engineering department the future the department looks brighter everyday.

*-Joy Leggett*

photo by Michael Bris

photos by Julian Dillard

# through time

Sports —

Visitors and MSU students alike have taken notice of the beautiful new addition to Scott Field. The field is now graced with an imposing structure that is sure to be a great asset to the Athletic Department. Leo Seal, Jr. honored his late father by donating $1,200,000 for the renovation of the fieldhouse. The Leo Seal, Sr. M-Club Building/University Club was completed by October 1990. It is located at the south end of Scott Field on the MSU campus. The addition to the building is to be used for banquets, recruiting purposes, and by the athletes for study purposes.

*-Joy Leggett*

Arts-

A home for the arts-that was the dream that Music Maker Productions wanted to fulfill. In 1987 Music Makers began deciding what form their dream should take. In the spring of 1990, Music Makers began ground breaking of their project. The MSU Amphitheater is a $350,000 project that is being funded by Music Makers and a raise of $2 in student fees. Work upon the project was done by campus landscaping and the physical plant. Scheduled completion was set for November 1990. The MSU amphitheater promises new opportunities for campus as well as something Ole Miss does not have.

*-Joy Leggett*

oto by Chris Aldridge

photo by Tim Warner

# HAVE AN ICEE DAY

**Ms. Edna Ruthguy brightens students' day at the Union Snac Shop.**

Everybody knows how it feels on a hot day when you just have to fi that perfect something to quinch your thirst. And if you are a freshmen new student, you really have not done anything on campus until you b an Icee from the Union Snack Shop. It is not so much as the Icee, but i the warm smile and familiar face of Ms. Edna Ruthguy that kee everybody coming back.

Ms. Ruthguy is a fifty-three year old resident of Starkville. She has be working on campus for the past twenty-one years. Ms. Ruthguy held a j as a housekeeper previous to working here at State. She started out in t Dining Room in the Union then worked her way up to the hot food lin and then she later became a cashier which she enjoys the most. Wh asked about the snack shop Ms. Ruthguy comments, "I love it becaus treat it as if it was my very own." Being unmarried and having no kids h brought Ms. Ruthguy closer to the young people on campus. She says s enjoys working around young people. She comments that she would n trade her job for any other job in the world.

Ms. Ruthguy is a very warm-hearted person and she should be giv much praise for her efforts in pleasing the students and faculty Misssissippi State. Buying an Icee from the Union Snack Shop will alwa have a special meaning when it is accompanied by Ms. Ruthguy's frien face.

*-Dinah Batson*

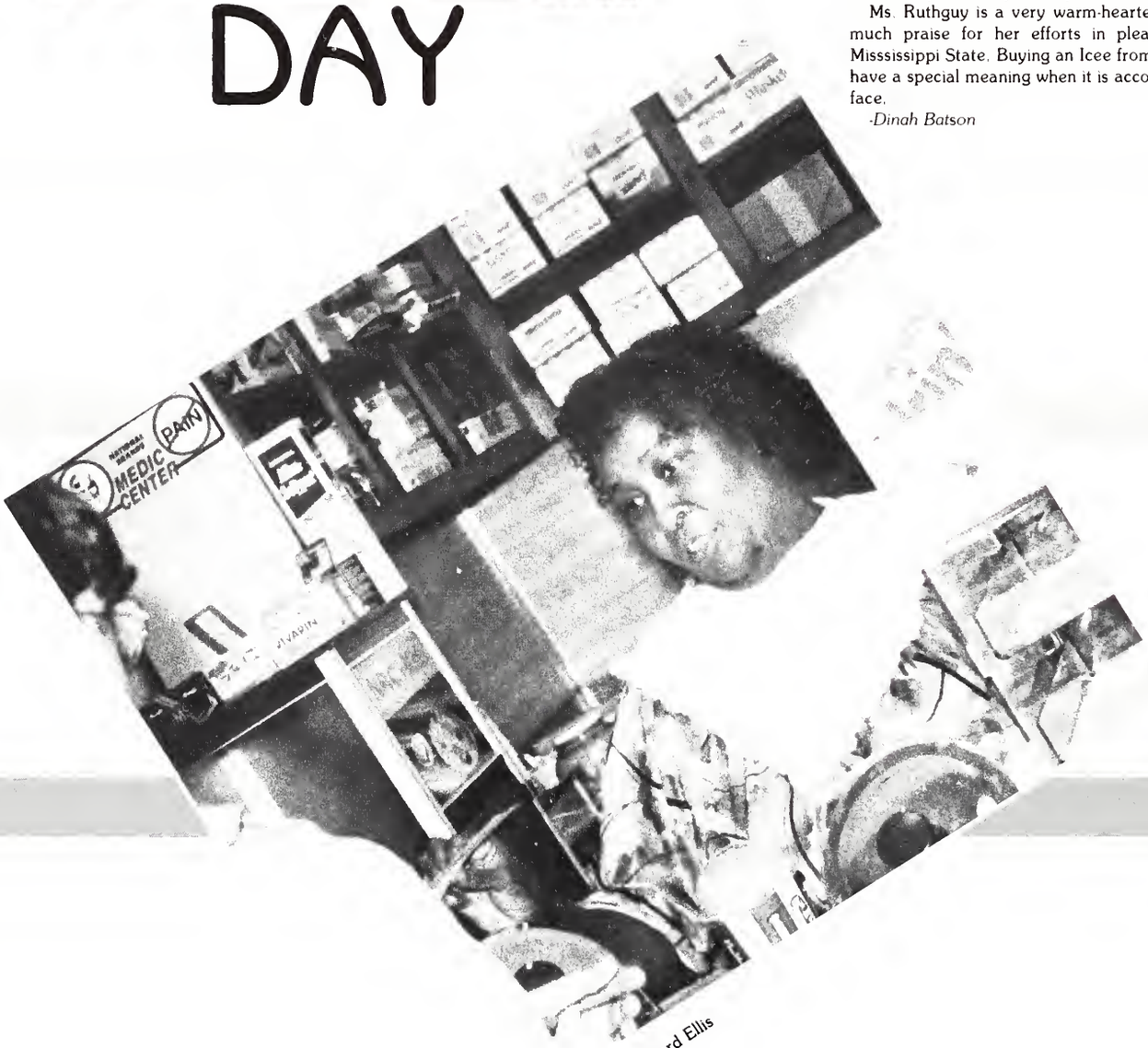


photo by Bernard Ellis

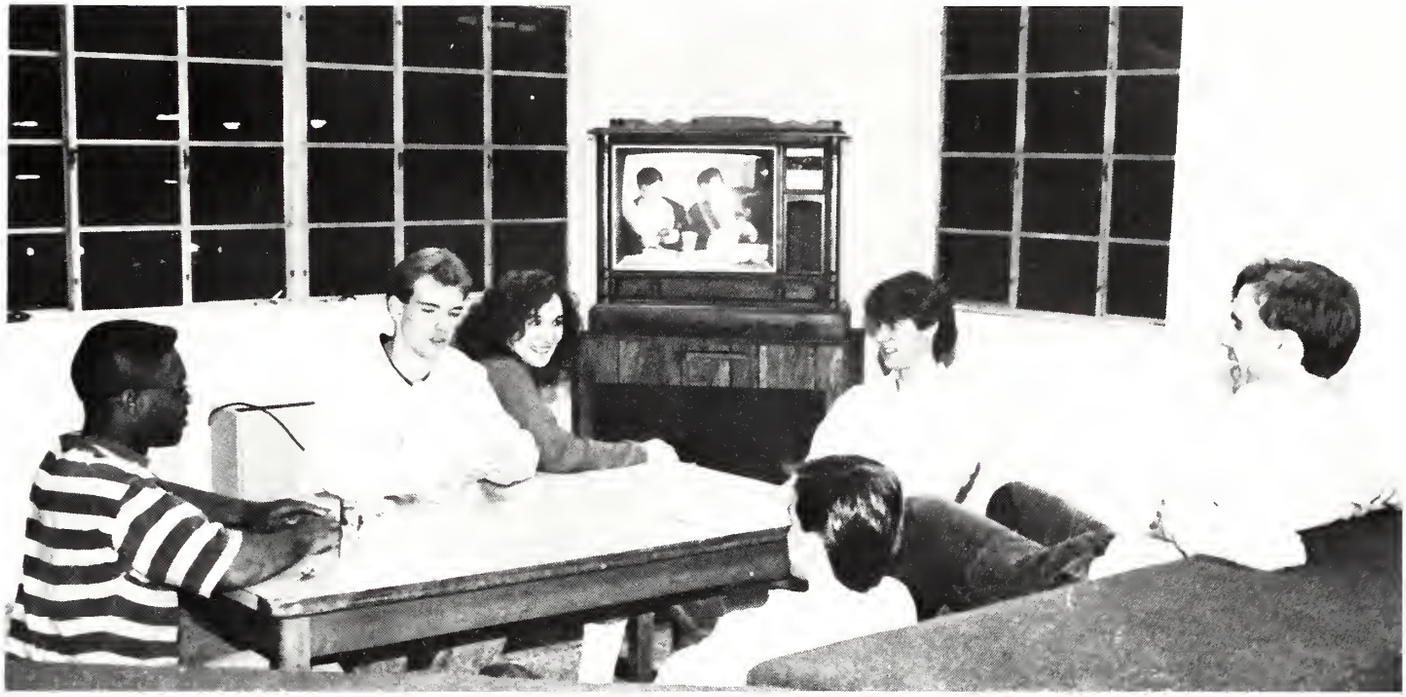

# Guys & Girls

The newest edition to the Honors Program this year is Garner Hall, the first Honors residence hall on the MSU campus. It houses freshmen, but it differs slightly from other freshmen halls because both guys and girls reside in Garner. So Garner had the honor of being the first co-residential hall on campus.

The idea for Garner began around two years ago when Dr. Gerald Tice, director of Student housing, contacted Dr. Jack White, Director of the Honors Program. Plans began soon after when Dr. Tom Carskadon joined the Honors Program Staff.

Garner, a hall previously for upperclassmen, was chosen to house the Honors students because of its small size. Another advantage was the two wing division, perfect for the males on one wing and females on the other. However, the lobby is shared by both.

The lobby has become the major hangout for the residents in Garner. A rare occurance is walking in and not seeing anyone around. Studying and socializing are usually taking place simultaneously. Garner's staff include nine very special people.

At the top is the resident hall director, Charlie Guest. The four female RA's were Audia Moore, Donna Jones, Amy Marquez, and Kim Armstrong. RA's for the males were John Kirby, Michael Denton, Bert Patino, and Evan Caine.

Garner Hall has been an enormous success thus far. MSU made a wise decision to form a co-residential hall. In fact, most of the residents didn't want to move into different halls next year! Maybe all halls should be converted to co-residential.

*-Crystal Kilgore*

**ONLY IN GARNER!**

# Intramural Sports Anyone?

## Do you play?

photo by Michael Brister

Football? Volleyball? Basketball? Softball? or maybe you like water tube polo or darts? Whatever it is that you do, intramurals probalby has it. The Intramural Sports Program offers a wide range of activities for virtually every member of the student body. No, you don't have to be an olympic athlete - you could be the average Joe off the street. You could play for sheer enjoyment or you could play for intense competition. It's up to you. The Sigma Chi number one flag football team has achieved the best of both this year. They won the University of New Orleans tournament and heaede to New Orleans to play in the flag football Sugar Bowl. Maybe your team could go next year!
*-Joy Leggett*

photo by Mark Warner

photo by Mark Warner

photo by Michael Brister

photo by Michael Brister

photo by Chris Aldridge

# C'mon Ref. . .

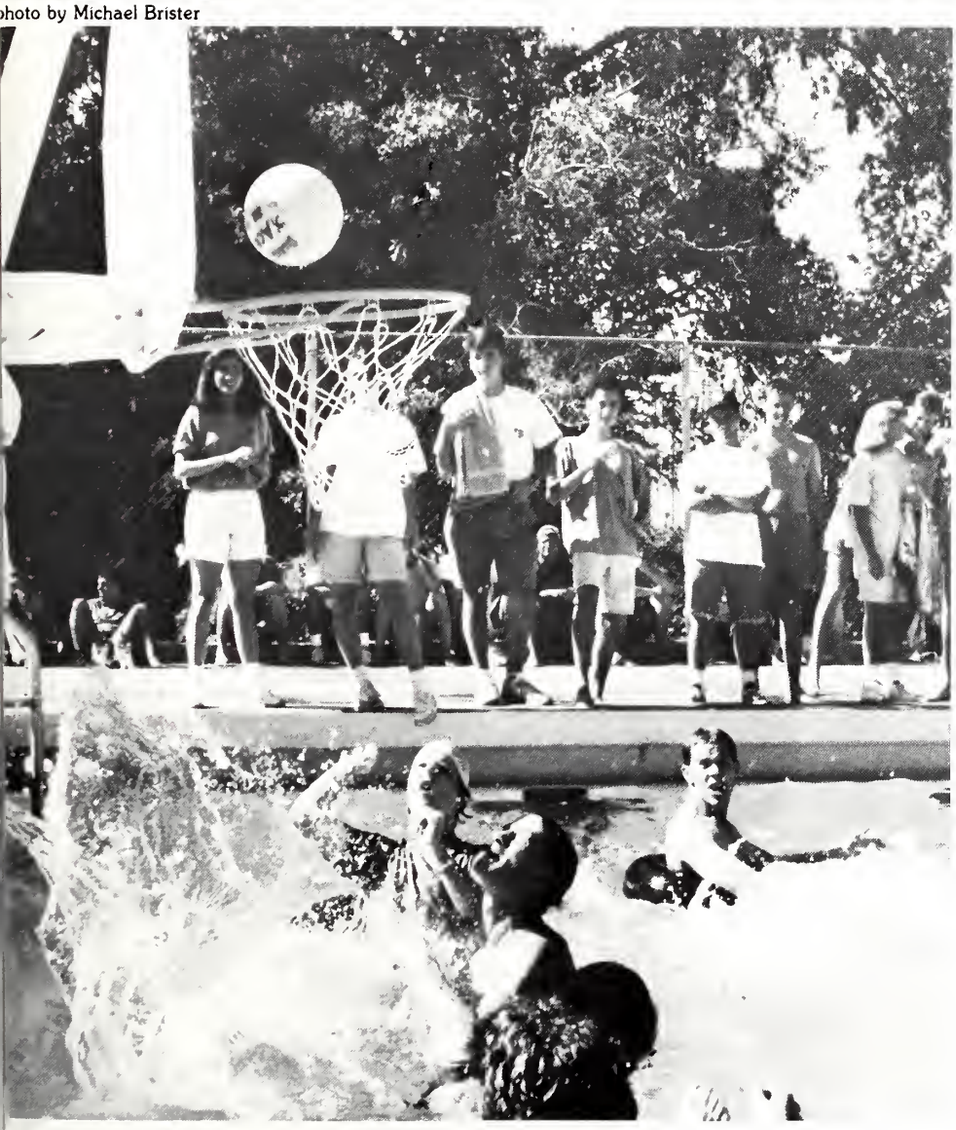

Who are those people in the powder blue shirts, anyway? Where did they come from? Who taught them to call? Their mothers? Yes — these are just a few printable things that get said to an intramural official. The answer to the questions are simple. They are MSU students, just like you. They came from everywhere, as close as Starkville and as far away as Wisconson. Finally the big question — "Who taught them to call?" Well, they must attend training sessions and then, as they say, practice makes perfect. They practice. They aren't expert officials but they do try their best. They like what they do or else they wouldn't be doing it.

*-Joy Leggett*

Arbour Acres
Cresswell
Critz
Duggar
Evans
Garner
Hamlin
Hardy Apts.
Hathorn
Herbert
Hightower
Hull
McArthur
McKee
Rice
Sessums
Smith
Suttle
University Dr.

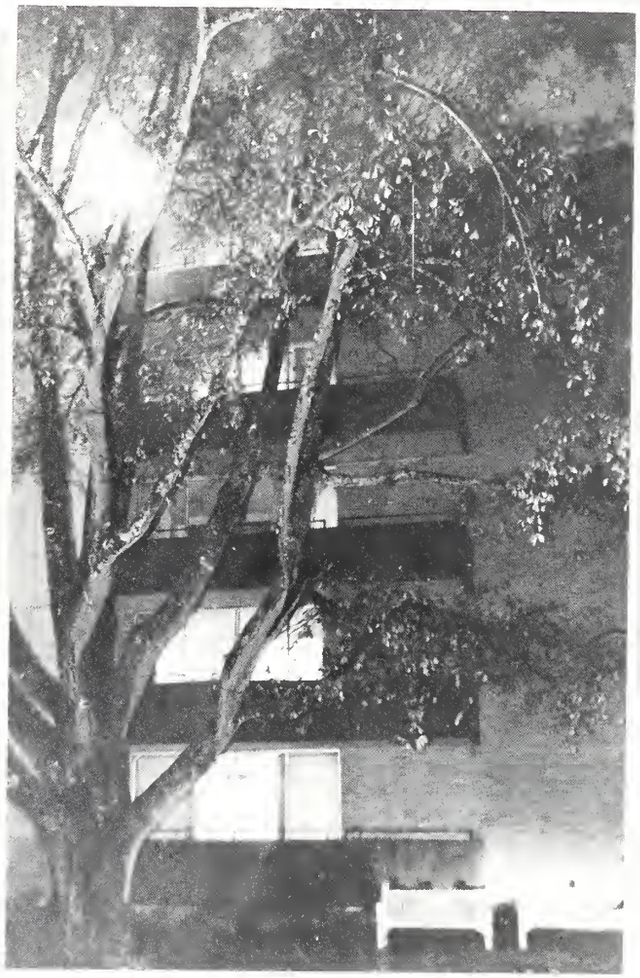

photo by Jullian Dillard

photo by Tim Warner

# The Residence Halls

The final pages of this section I'd like to dedicate to a fine aspect of Mississippi State University that often gets overlooked — The Residence Halls. Until you have lived there, experienced "dorm life" and left it, you don't appreciate it. Now I have some confessions to make. I met five of my six best friends in Rice Hall. I believe we made memories there that will last a lifetime. The things that are most important to me now are the ones we really didn't think about then. Things like. . . the water fight at 3:00 am because we laughed at her fancy for tulips, or the next door neighbor shushing us after we had awakened her at 2:30am with our laughter and conversation. (Yes, alot of things get done late at night.) Things like these just creep up on you and while you are day dreaming in class you'll remember the time you and your roommate created the "midnight studying head lamp" and you'll fall out of your seat laughing. (I know, our neighbors didn't think it was funny either when we woke them up to show them.) There are bad aspects — I'll admit. You fuss and you gripe about how small the room is, your having to share bathrooms and — why can't they turn their music down; but when you leave, you miss it. Then and only then do you realize how special the year or two or three or four you spent living in concrete hell was. It comes home then, just what a wonderful experience it truly was. Here's to everyone who ever lived in a dormitory — excuse me — Residence Hall.
*-Joy Legget*

photo by Jullian Dillard

# HULL

photo by Kostas Zorbalas

Located by the Chapel, most people see it but don't know what it is. Hull Hall could be called the unknown hall or the best kept secret. Since it is centrally located it is easily accessible to the center of campus, the Union, Post Office, and the stadium. Hull offers many advantages such as the courtyard and the old fashioned windows. Even if you can't find a place to park, Hull is still a great place to live.

photo by Kostas Zorbalas

photo by Kostas Zorbalas

# McKEE

McKee-the place to be-offers everything a residence hall can to make its freshmen girls feel at home here on the MSU campus. The residences are involved in many diverse activities on campus. The hall council brings in many speakers to address key issues involing the girls.

photo by Kostas Zorbalas

# HIGHTOWER

photo by Michael Brister

Hightower Hall, one of the boomarang residence halls, provided housing for freshmen females. Through the many hall sponsored activities Hightower provided a fun-loving, family-type atmosphere for its inhabitants. All in all, female freshmen are high on Hightower. The 1990-1991 officers include: Nancy Smith, president; Michelle Roos, vice president; Cydney Connimore, secretary; Lacy Thompson, treasurer; Theresa Oho, social coordinator; Kristin Chunn, sports coordinator.

# CRITZ

photo by Bernard Ellis

Critz is a boomarang hall located across from Smith Hall. It houses freshmen young women. Critz presents many opportunities for its young women to meet mew people and enlighten themselves in many ways. The 1990-1991 officers include: president Leigh Vandiver, vice president Kim Walls, secretary/treasure Cita Rivera, social chairman Michelle Lane, intramural chairman Robin Richardson

# DUGGAR

photo by Mark Warner

photo by Mark Warner

Duggar is a freshmen residence hall located on the far north end of campus. Academic and social events are stressed through hall activities. Duggar Hall is one of the unique boomareng halls. It is a cheerful place that many young men are proud to call home. The 1990-1991 officers include: president David Porco, vice president Rod Taylor, secretary Anthony Lawrence, treasurer Ronnie Jemison, attorney general David Benton, intramural sports director Mackeaver Riveas, floor representatives Chad Lundeer, Terry Christian, Anthony Pauls, Mark Burr, William Steiner, Kendall Gosa.

photo by Mark Warner

# GARNER

photo by David Farrish

Garner Hall is Mississippi State University's first co-ed residence hall. It houses freshmen honors program students. Garner is located behind Freeman Hall. The students who reside here are well rounded students who are involved with many campus activities. The 1990-1991 officers include: president Stephen Palmer, vice president Joan Easley, secretary/treasurer Jennifer Wolfe, social chairman Jennifer Hawks, intramural chairman Valerie Davenport, floor representatives Rebecca Daniels, Sara Jayne Joyner, Michelle Miles, Amy Sampson, Rob Armstrong, Tom Henderson, Jared Heath, Walker Nordon.

photo by Mark Warner

# HAMLIN

Hamilin Hall is located between Smith and Sessums and generally houses upperclassmen students. Among the programs that the resident assistances and hall council stressed involvement included the ever famous Hamlin Jam. The very diverse community of men make Hamlin unique. The 1990-1991 officers of Hamlin Hall include: president Scotty Barnes, vice president Pete Klose, secretary Michael Franklin, treasurer David Weddig, 1st floor representative Trey Fulford, 2nd floor representative Ron Dobbs, 3rd floor representative Robert Moore, 4th floor represetative Mony Owens, 5th floor representative Hal Rudd, 6th floor representative Doug Barnes, 7th floor representative William Erwin, sports chairman Todd Richmond, publicity chairman Troy Pugh.

# HATHORN

Predominately upperclassmen residence hall, Hathorn houses one of the most diverse cross sections of State's population can be found here. Hathorn is truly a tribute to the idea that people with different backgrounds and from differing cultures can come together and live harmoniously. The 1990-1991 officers include: Jennifer Glass, president; Stephanie Phillips, vice president; Typhannie Jernigan, secretary; Julia Lamb, treasurer; Kym Byler, intramural chairman; Jen Ard, social programmer.

photo by Kostas Zorbalas

# RICE

Rice Hall, the towering building behind the Creative Arts Complex, is home for many of MSU's upperclasswomen. The women who live in Rice are from diverse backgrounds and by their differences enhance one another. Many strong and lasting friendships are developed in the halls of Rice. The 1990-1991 officers include: Marnie Miller, director; Bonnie Jones, president.

photo by Kostas Zorbalas

photo by Bernard Ellis

# SUTTLE

Reaching toward the sky, Suttle Hall houses the ambitious upperclassmen of MSU. The nine story structure offers a home away from home with its atmosphere. The hall council always has a full agenda of social activities for the residences. The 1990-1991 officers include: Neil Jones, vice president; Scott Livingston, secretary; Daniel Johnson, sports programer; Jeff Porter, treasurer; Dale Block, social program; Jerry McGee, president.

# SESSUMS

photo by Michael Brister

photo by Michael Brister

Sessums, the capital of the World, provides housing for freshmen males. Sessums, known for its weeklong birthday bashes, is also a charitable hall with its residents' many philanthropic projects. Intramurals also was an intregal part of Sessums's residents' experiences as freshmen. The 1990-1991 officers include: Myles Sharp, president; Matt Burt, vice president; Mario Washington, treasurer; Erik Kulkari, social chairman; Chris Farrell, intramural chairman; David Burt, secretary.

photo by Michael Brister

photo by Michael Brister

# SMITH

As one of the ever famous boomarang halls, Smith Hall offers fun and excitement for each of its residents. The freshmen men who reside here are involved in the many clubs and activities MSU has to offer. The hall council provides many programs and events for the men. The 1990-1991 officers include: Keith Russell, president; Michael Spiker, treasurer; Bo Richardson, secretary; Rob McKenzie, activities chairman, and Jimmy Johnson, Craig Crossland, Billy Reynolds, Adam Keisman, Brad Gress, Robert Fulcher, Thad Caperton, Gus Nyberg, and Sport Goolsloy, floor representatives.

# MEMORIES AND

# MILESTONES

## *Sports*

# in the SEC

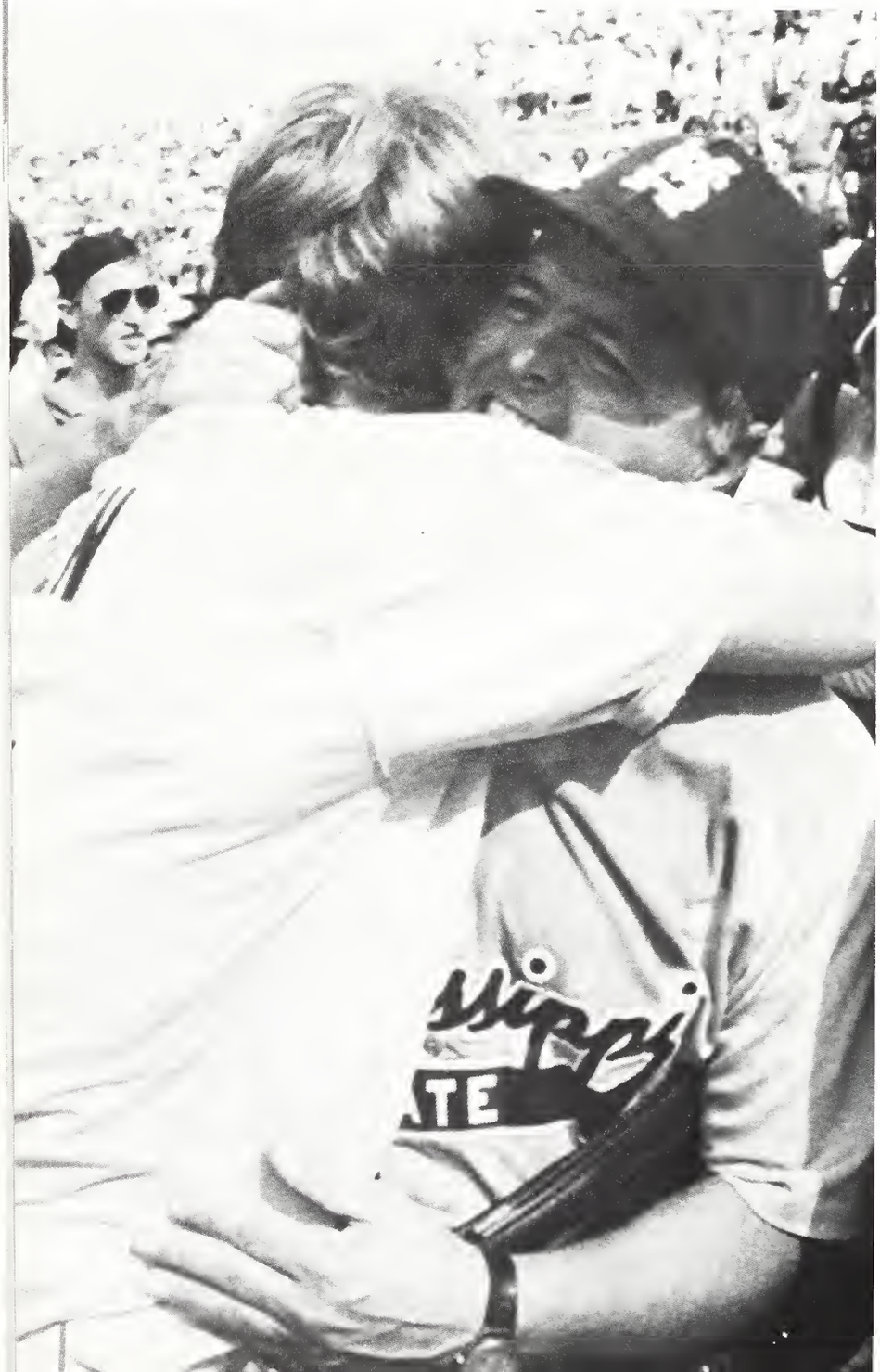


1990 marked the fifth time in school history that MSU had proceede the College World Series in Omaha, Nebraska. The last time that Coac Ron Polk had taken the Bulldogs to Omaha, in 1985, they finished thir with a roster that included current major leaguers Jeff Brantley, W Clark, Rafael Palmeiro, and Bobby Thigpen. The 1990 edition didn have that type of name recognition, but they had made it into the fin round of eight just the same.

Mississippi State was joined by first-round opponent Georgia Soutl ern, and Stanford to comprise their half of the bracket, while SE regular-season champion LSU, Cal-State Fullerton, The Citadel, an Oklahoma State made up the remainder of the field.

In their outing, MSU faced an old nemisis in Georgia's Dave Flemin Just as he had done during the regular season, Fleming shut down th Bulldogs to claim a 3-0 win for eventual national champion Georgi MSU rebounded by setting a CWS record with 11 first-inning runs pounding Polk's former team, Georgia Southern, 15-1. That left only th Stanford Cardinals in the way of another rematch with Georgia. Hov ever, Stanford proved to be too much for Bulldogs to overcome as th longest campaign in MSU history ended with a 6-1 loss to the Cardinal

## SEC TOURNAMENT

**Bulldogs Entered as Third Seed in Tournament**

| | R | H | E |
|---|---|---|---|
| MSU | 16 | 11 | 3 |
| Auburn | 2 | 4 | 5 |

**Reed Pitched for 6 innings, allowing 4 hits.**

| | R | H | E |
|---|---|---|---|
| MSU | 8 | 9 | 2 |
| LSU | 17 | 18 | 3 |

**Co-champion LSU sends the Bulldogs to losers brackets**

| | R | H | E |
|---|---|---|---|
| MSU | 8 | 9 | 1 |
| Florida | 2 | 5 | 0 |

**Harden threw for 7 innings in a great effort for the Diamond Dawgs**

| | R | H | E |
|---|---|---|---|
| MSU | 17 | 20 | 2 |
| Vandy | 9 | 12 | 2 |

**MSU's third victory of the season against Vanderbilt**

| | R | H | E |
|---|---|---|---|
| MSU | 3 | 10 | 1 |
| LSU | 1 | 5 | 1 |

**MSU and LSU were both declared SEC champions after the deciding game was rained out.**

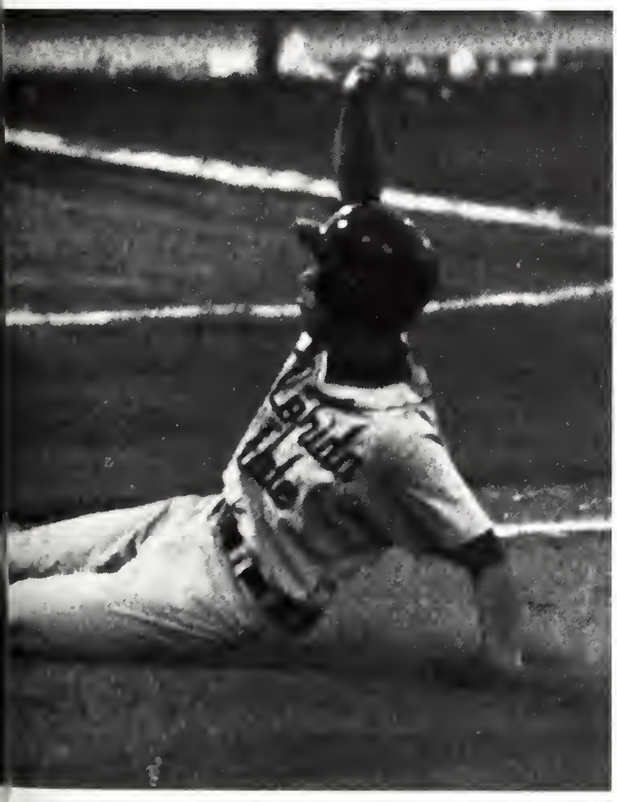

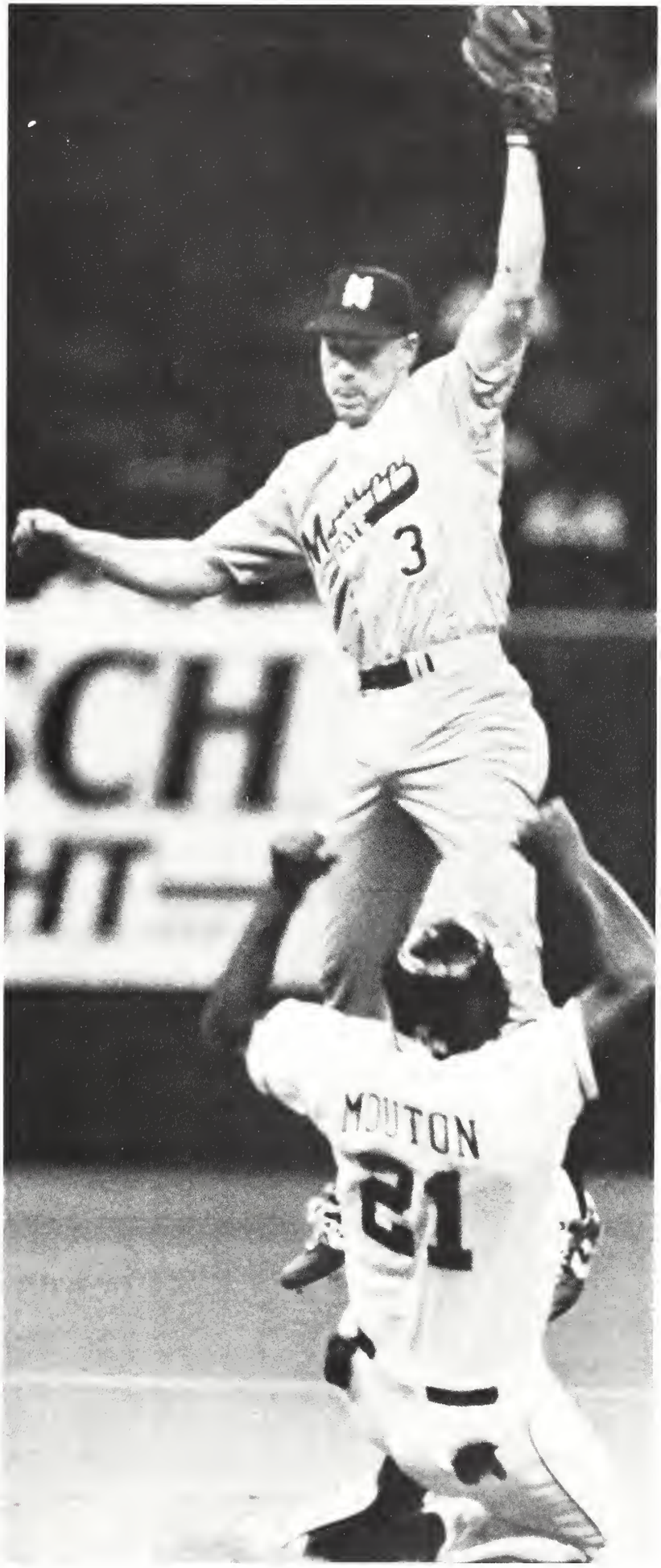

The Mississippi State Bulldogs began their 100th season of baseball by participating in the fourth-annual Busch Challenge at the Lousiana Superdome in New Orleans. After having suffered major losses in front line position players from the 1989 team which spent much of the season ranked No. 1 in the nation, the Bulldogs were looking to fill in the gaps and hope that a strong pitching staff could help them defend their 1989 Southeastern Conference Championship.

MSU started the campaign by matching up with longtime rival LSU in front of 9,411 fans in the Superdome. The Tigers got a home run late to surge past the Bulldogs and win 7-6. The next day State was upended again, this time by New Orleans, as the Privateers claimed a 3-2 win. The final day of the tournament saw the Bulldogs notch their first win of the 90's, a 7-4 decision over Tulane to clinch the Challenge for the Magnolia State.

The Bulldogs were 11-4 heading into their SEC action, and jumped into the fire with a three-game home series against LSU. MSU lost the first game when the Tigers scored twice in the ninth to break open a tie game and win, 6-5. But Polk's troops rebounded by winning the second game, 2-1, and the series finale - in 13 innings — 10-9.

MSU was 7-2 in the league and leading the conference after three weekends, but a trip to Auburn produced a pair of losses, and pushed Georgia and LSU ahead of State halfway through the season.

In late April, an important conference series with Georgia turned sour as State was shut out for the first time in 177 games by Georgia starter Dave Fleming. UGA won the first game 9-0 and took the second 12-1. But in Sunday's finale, MSU took revenge by pounding Georgia pitchers in a 22-6 victory which apparantly served as a wakeup call for the Bulldog bats to make one final push towards the season's end. Starting with that game, MSU would get eight hits or more in 18 straight games.

The Bulldogs entered the SEC Tournament as the third seed, and left as a co-champion along with LSU. The Tigers had downed MSU in the second round of the affair, thrusting State into the losers bracket. But MSU had fought back through the losers bracket by downing Florida 8-2 and upset Vanderbilt 17-9. The Bulldogs followed with a 3-1 victory over LSU on Sunday to force a deciding game. However, rain made it impossible to continue, and both teams were decleared champions. Seven Bulldogs were named to the 12-man All-Tournament Team, including MVP Jon Harden. Harden set a tournament record by tossing 11 shutout innings.

So Mississippi State headed home to host their fourth straight NCAA Regional, and the sixth in the last seven years. Hosting regionals had not been kind to MSU, since the Bulldogs hadn't proceeded to Omaha since 1985. The tournament opener for MSU saw the second-seeded Bulldogs pound Brigham Young, 16-5, and senior third baseman Burke Masters become the SEC's all-time hit leader with a solo home run in the fourth.

The following night, the Bulldogs trailed Illinois 3-2 heading into the bottom of the eighth. But with two outs and a man on second, shortstop Jon Shave hit a 2-2 fastball over the fence in left-center field to give MSU a one-run lead. That was followed by rightfielder Tracy Echols' solo shot which gave State a 5-3 lead and set up a Saturday contest with top-seeded Florida State.

The Bulldogs trailed against the Seminoles for much of the game, including a 8-5 deficit heading into the top of the ninth. But a series of singles and walks set up a bases-loaded confrontation between Masters and FSU relief ace Ricky Kimball. With MSU trailing 8-7, Masters hit a 3-1 fastball deep into the Left Field Lounge for his sixth hit of the day and a thrilling 11-8 Bulldog win. FSU rebounded by downing State 11-9 on Sunday to force a deciding game on Monday for a trip to Omaha and the 1990 College World Series. With MSU trailing 3-1 in the top of the eighth and two outs, Raffo doubled to tie the score, and came home with the game winner on Shave's single.

*-courtesy of Sports Information*

photo by Jullian Dillard
MSU was full of talent and effort in 1990 as this throw from third base shows.

photo by Jullian Dil
MSU's pitching staff held strong with advice from catcher, Steve Polk.

photo by Jullian Dillard
Dudy Noble Field shows all its beauty on a warm spring day.

# A SEASON of smiles

John Cohen was found on base much of the time for the Diamond Dogs in 1990.

photo by Jullian Dillard

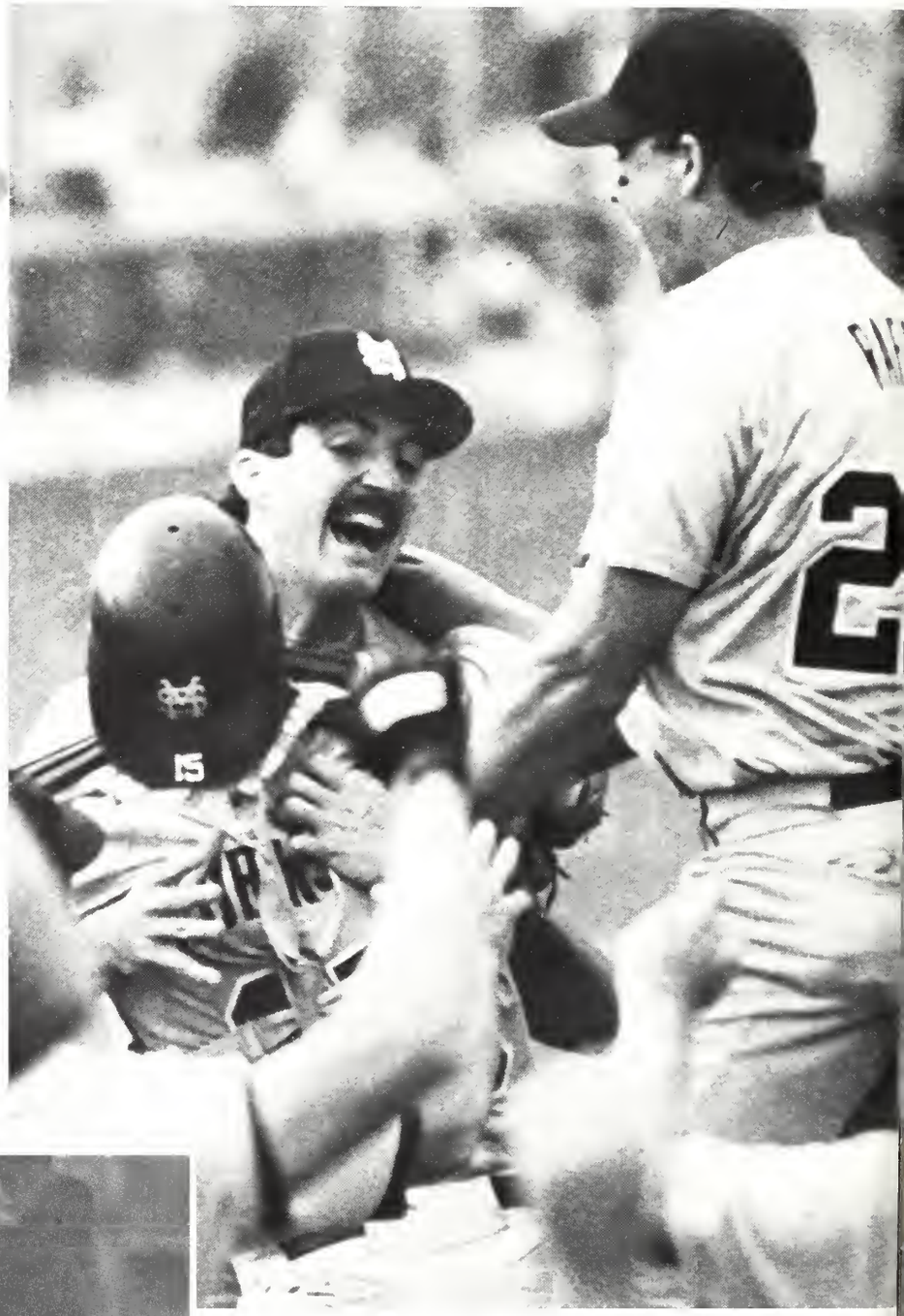

**Above**: Pitcher Bobby Reed celebrates MSU's final win against Florida, giving the team another trip to Omaha.
**Left**: Outfielder David Mitchell slides past Brigham Young to score during Regional Tournament.
**Far Right**: Throwing the ball to first base, short stop Jon Shave completes a double play.
**Opposite Top**: In the dugout, Tracy Echols looks on as the Bulldogs play in their final game at the NCAA College World Series.
**Opposite Bottom**: After hitting a ninth inning grand slam to beat Florida State, Burke Masters is congratulated by excited teammates.

hoto by MSU sports info

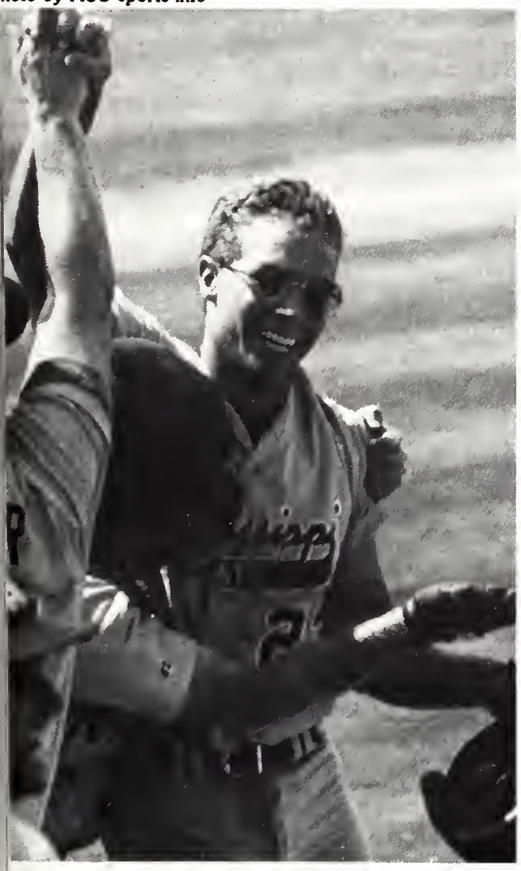

oto courtesy of Associated Press

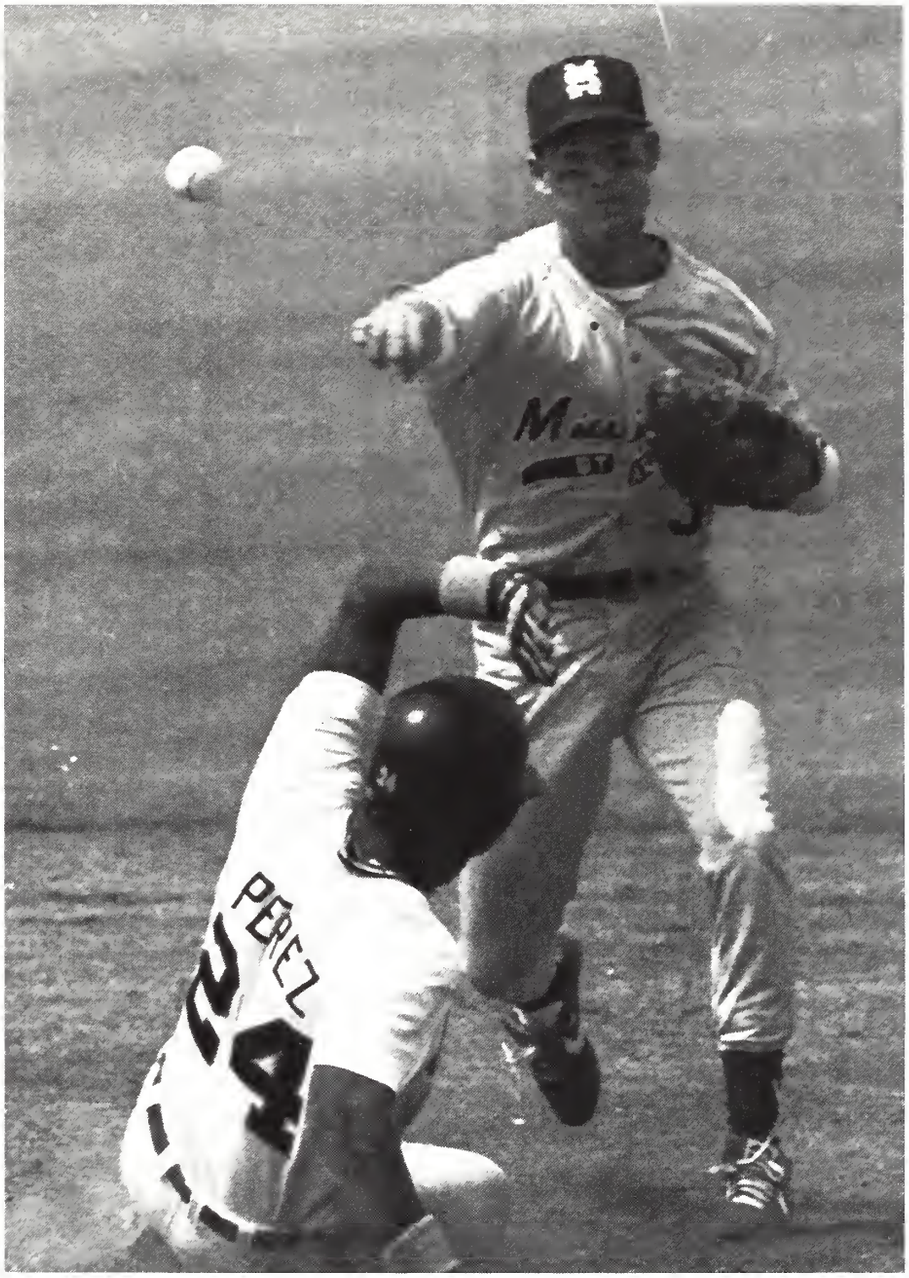


The game of baseball can be easily compared to the "game of life." No, every lifetime does not start with the playing of the national anthem. Nor is the path home such a set pattern, but there are some comparisions. For instance we all have felt like we have been shut out or thrown out. We have all made a few errors and needed some relief. When life throws us a curve, we may bunt to get just a little farther, or we could take a chance and pop-up for a grand slam or easy out. Some of us like it when it's fast, while others want to wait on a slider or screwball. Also like baseball each lifetime has its own outcome; if we work hard and as a team, we can be the winners.

*-Charity Boatwright*

# NATIONAL recognition

photo by Sonny Matthews

photo by Julian Dillard

photo by Jullian Dillard

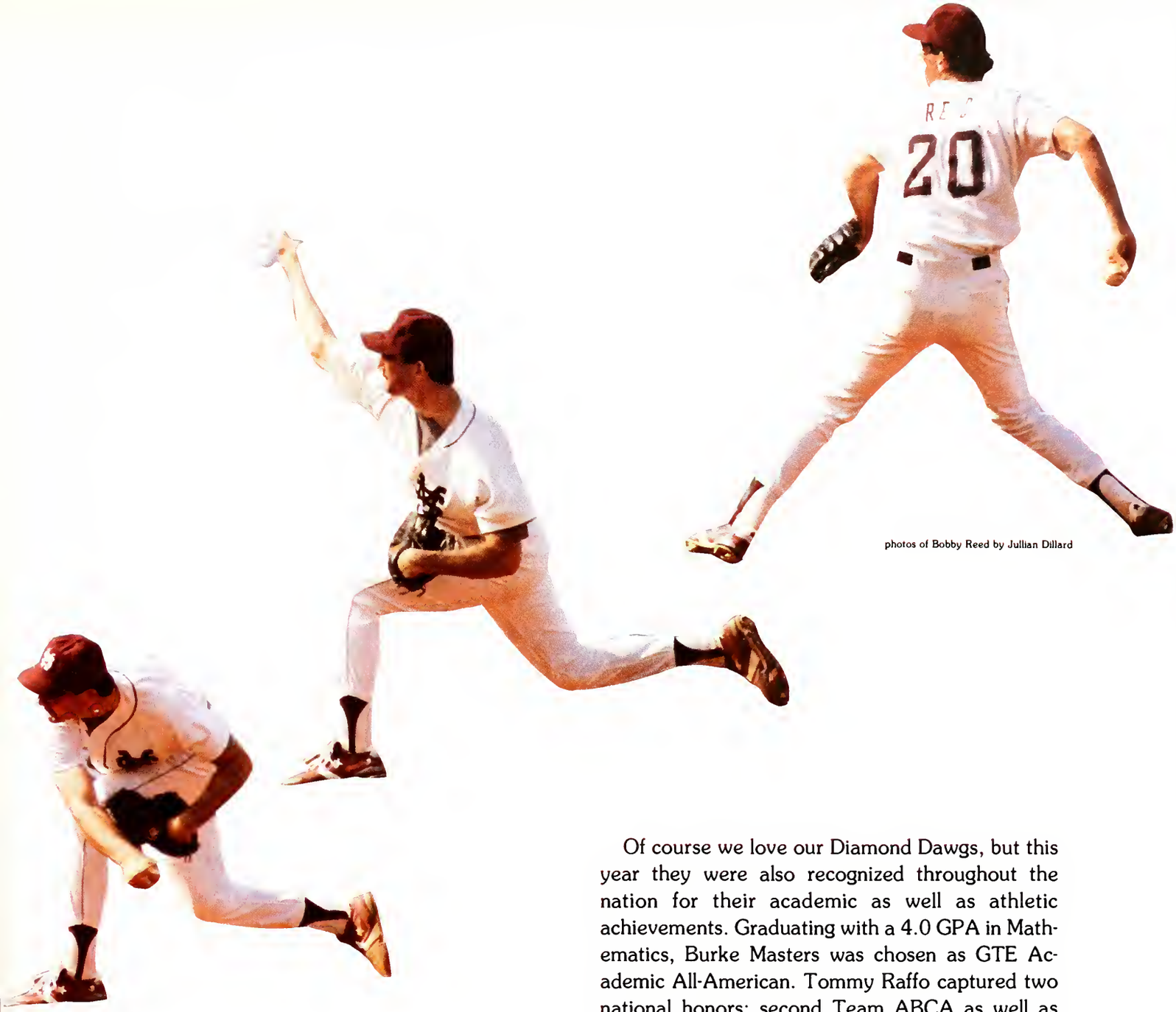


photos of Bobby Reed by Jullian Dillard

Of course we love our Diamond Dawgs, but this year they were also recognized throughout the nation for their academic as well as athletic achievements. Graduating with a 4.0 GPA in Mathematics, Burke Masters was chosen as GTE Academic All-American. Tommy Raffo captured two national honors: second Team ABCA as well as GTE All-American. The 1990 team had many players chosen in the baseball draft. Bobby Reed was a top pitching prospect, Tommy Raffo was chosen early, and Junior Jim Robinson was lost to Major League Baseball as well. A team without names like Clark, Palmero, and Thigpen, the 1990 Diamond Dogs gained recognition as a team playing the sport with the zeal and intensity of champions, which is what they are-**A Team of Champions**.

*-Allison Johnsey*

to by Sonny Matthews

# has a rocky year

photo by Mark Warner

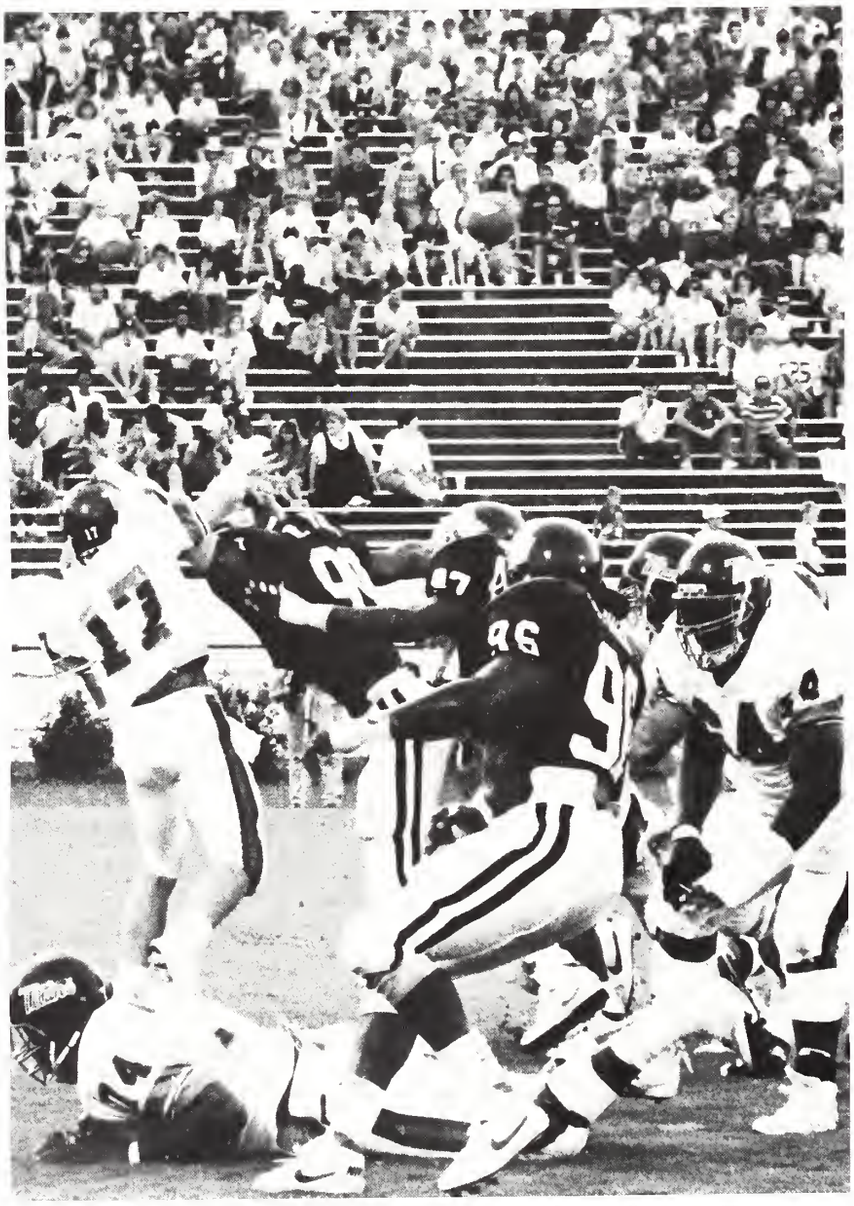

photo by Mark Warner

Mississippi State football has had its ups and downs in the past few years. We are all aware of that. Although most of the times seem to have been downs, our team has had some ups even if they aren't that evident.

For instance, we have beat out in state rivals (in the south) two years in a row, at their stadium and ours. That alone is enough to brag about.

Our field has had a beautiful uplift with the renovation of the field house. That was funded by a donation. Obviously, someone has faith in our team.

Each year we get some of the top recruits. If our team continues building, we are bound to improve. So we, as fans, should continue to support our team. And let them know that we are not just fair-weather friends. When our team does win we should be excited, but when they lose we should not turn our back on them. And maybe by next year we will be some badass bulldogs.

*-Charity Boatwright*

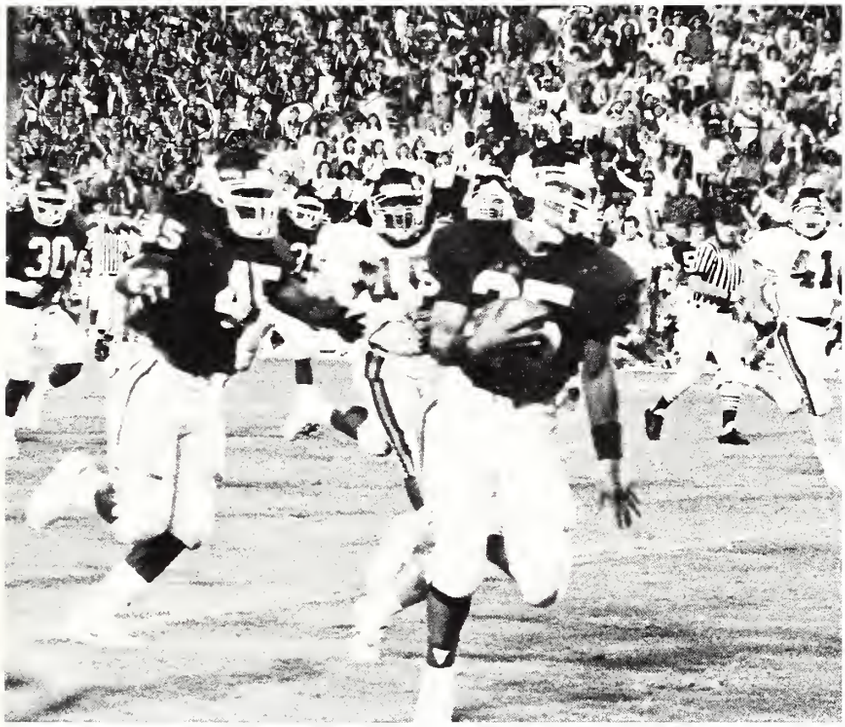

photo by Mark Warner

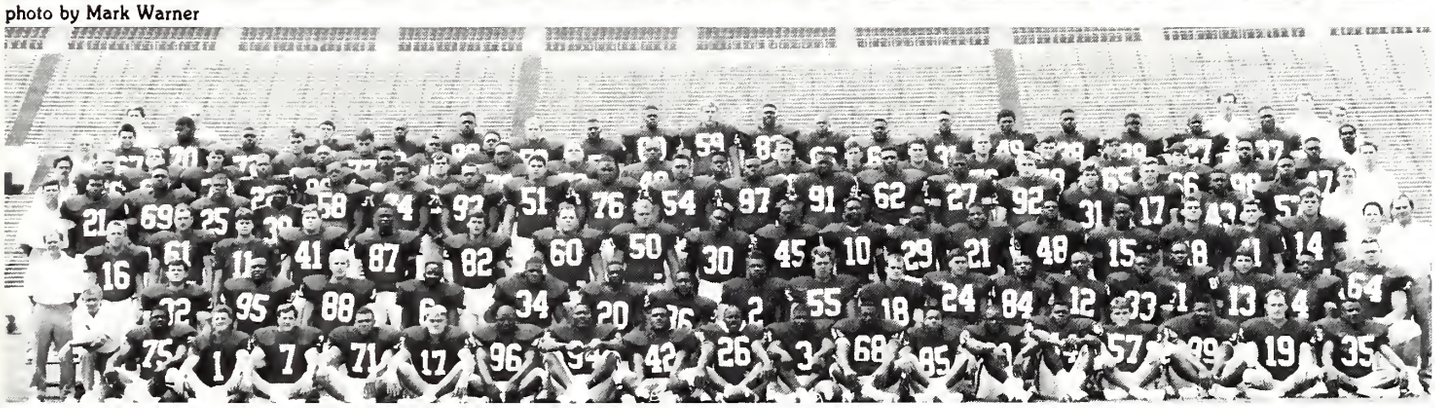

courtesy of Sports Information

photo by Mark Warner

photo by Chris Aldridge

photo by Sonny Matthews

Even though our team of bulldogs may not be outstanding winners in relation to other SEC teams, they do have their high spots teamwise. What we see on game days is only part of the story. The players put in hours of work each day. That alone takes a great amount of dedication. Not only is their stress physical, but each team member has other obligations. Imagine being in your dorm room by 11:00 every night for months.

Every player makes sacrifices that most of us do not even realize. Our team is dedicated and wants to win as much as we want them to win, if not more. So next time you start to complain about our team's record, consider how many sacrifices you have made for MSU.

*-Charity Boatwright*

photo by Bernard Ellis

photo by Bernard Ellis

photo by Sonny Matthews

Down. Set. Hut. Kick. Punt. Return. Block. Tackle. Run. THROW. Catch. Jump. Score. Spike.

photo by Bernard Ellis

photo by Bernard Ellis

photo by Sonny Matthews

Some you win; some you lose; and some are rained out.

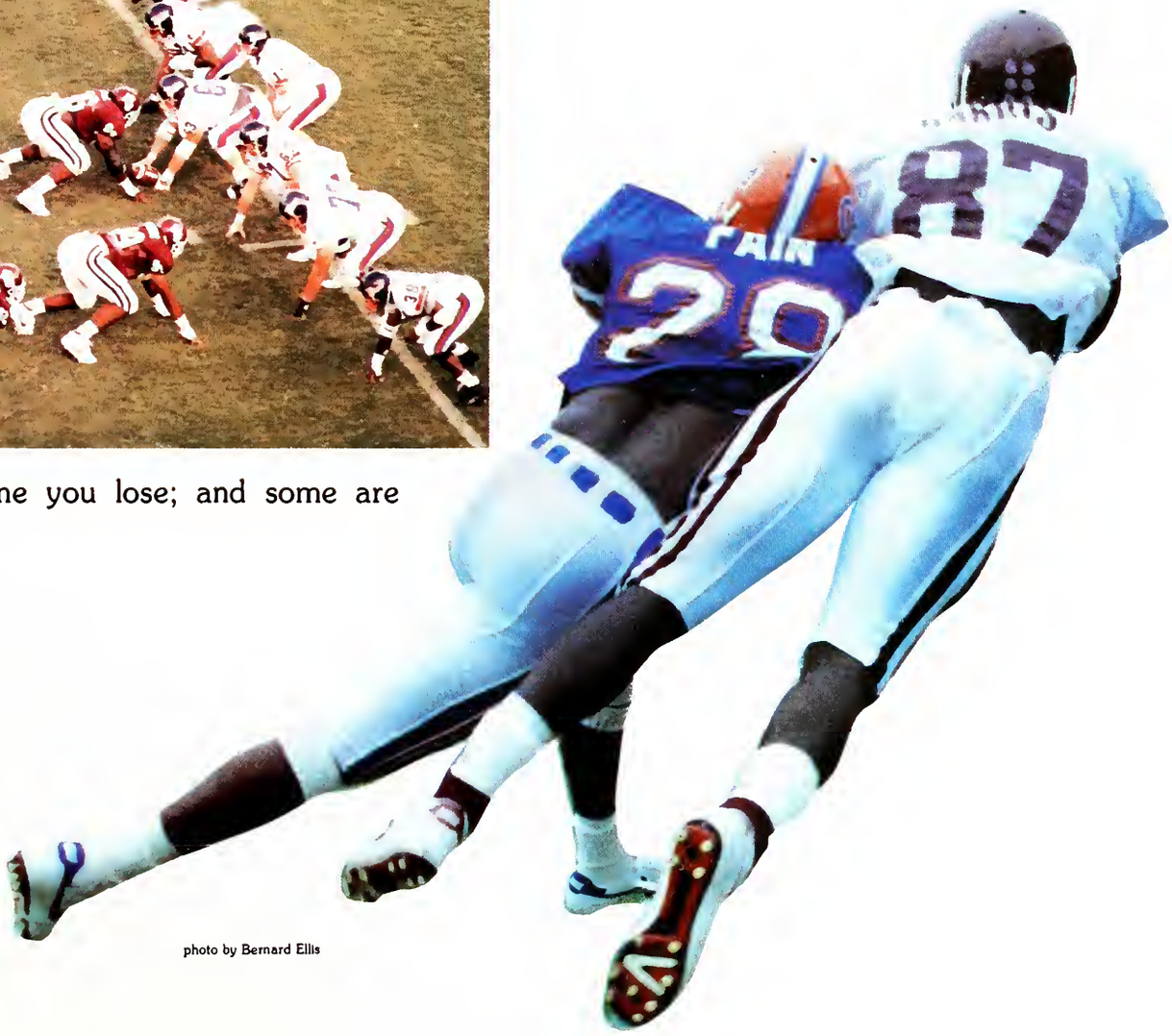


photo by Bernard Ellis

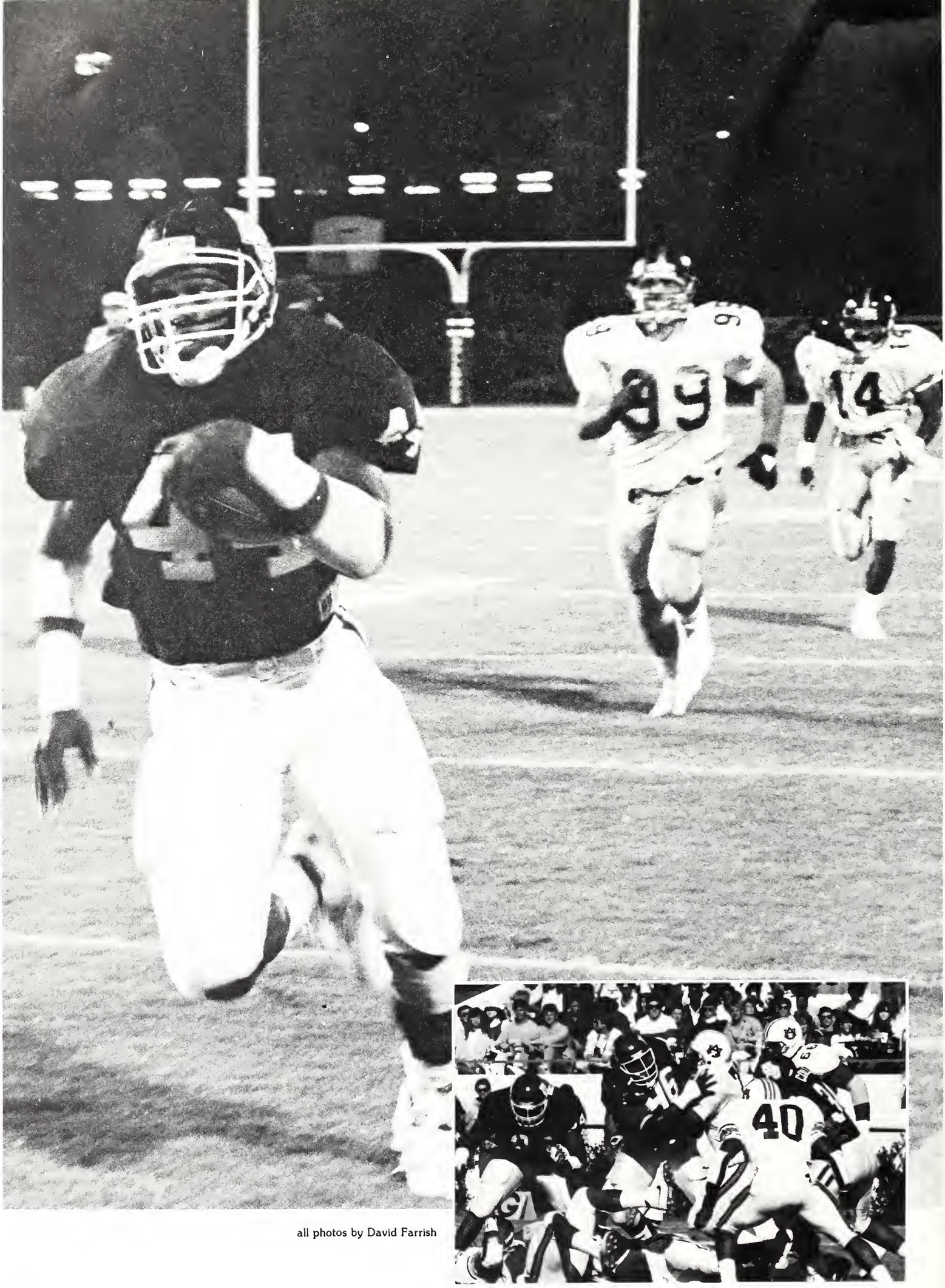


all photos by David Farrish

photo by Mark Warner

## When the going gets tough. . . our Bulldogs push.

photo by David Farrish

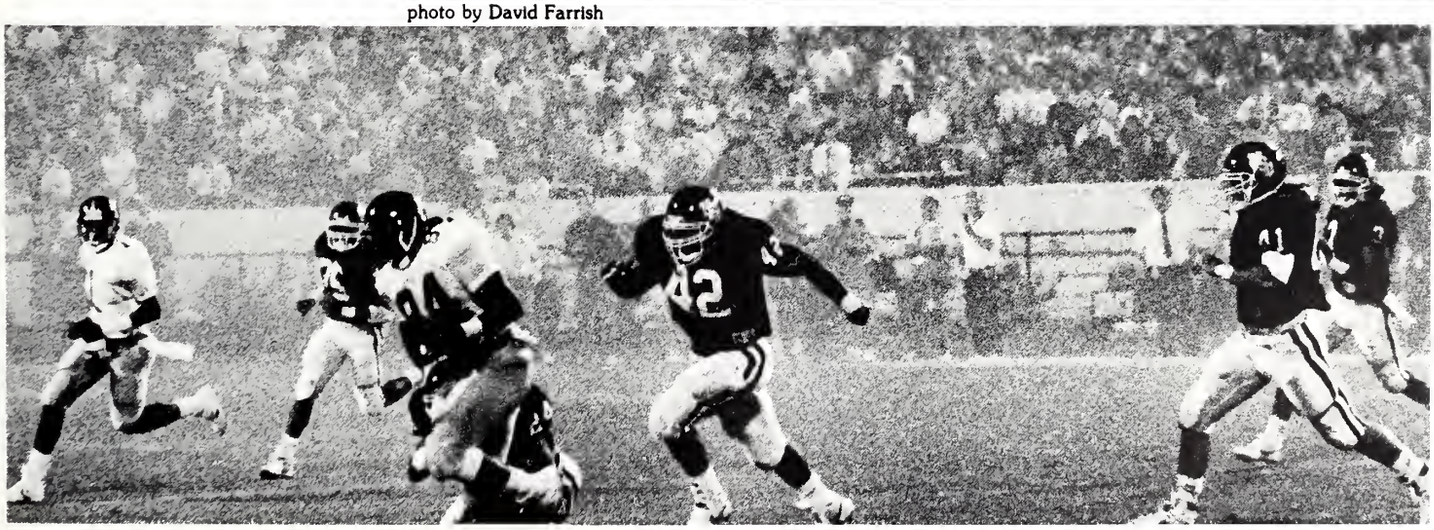

photo by Tim Warner

# We Faced The Opposition,

photo by Bernard Ellis

Senior fullback David Fair shows his healthy running ability as he manuvers through two Florida defenders.

photo by Bernard Ellis

-A Gator lines up for a mean hit as sophomore Tay Galloway prepares for the blow.

-Stretching it to the limit, junior puter Mike Riley flexes the developed calf muscles of a kicker.

# And Put Our Best Foot Forward. . .

-These Auburn Tigers can't get an inch past free safety Albert Williams and lineman, Keith Joseph.
-Bulldog defenders kept Auburn close to home as well as keeping the score close.

photos by David Farrish

# Pushing Back The Opposition,

Photo by David Farrish

Photo by Kostas Zorbalas

# And Sometimes Getting Them Down Any Way We Could.

# ALMOST in our grasp

Linebacker Keith Joseph has 'Bama quarterback Hollingsworth on his mind and in his grasp.

This season wasn't all that bad. Oh yeah, we went 5-6 (ANOTHER losing season) and we hardly found a win in conference play, but we did see another year of outstanding defense and a few fantastic offensive plays. Senior Reggie Stewart went over the 100 mark in tackles for the third season in a row, and Daniel Boyd and Keo Coleman put forth superior effort. Tony James' punt and kick-off returns were among the top in the nation and were certainly highlights in the 1990 Season.

Yeah, we had a 5-6 season, but it's obviously that 5-6 is a better record than many seasons we've survived in the last few years. And at least we can say we BEAT SOUTHERN!

*-Allison Johnsey*

photo by Bernard Ellis

Florida crushed the Dawgs as fiercely as this Florida defender crushed Tony Shell into the ground.

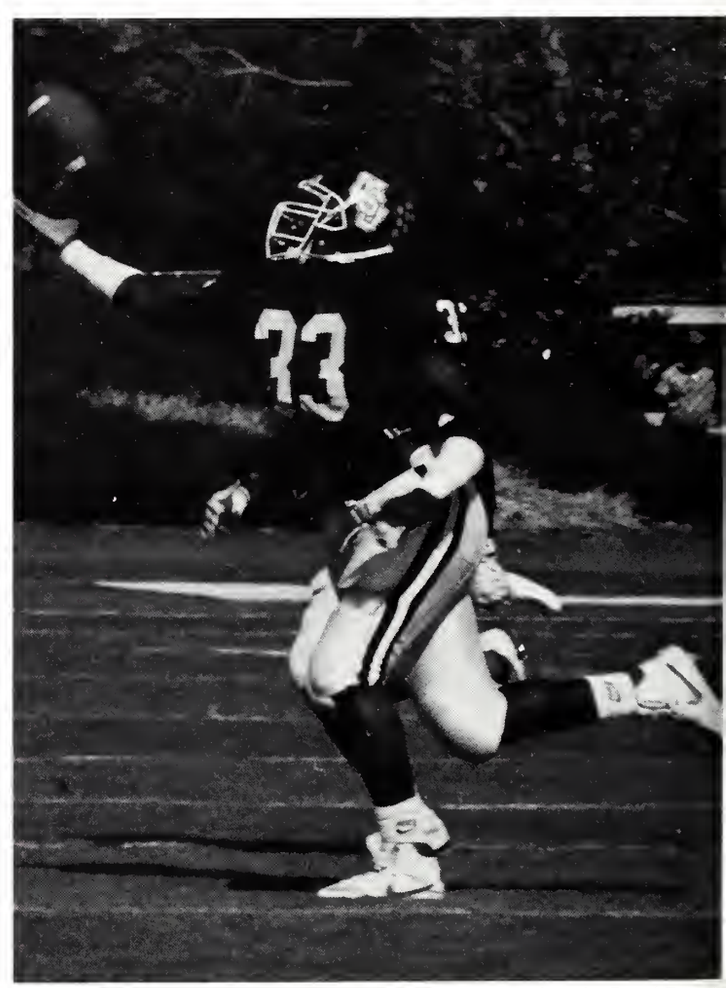

photo by David Farrish

Senior Eddie Myles almost hangs on, but the play is just out of reach.

photo series by David Farrish

The Brawl, MSU players vent their frustrations at the prospects of a losing season.

photo by Mark Warner

# A Bulldog at Heart

I believe that we could have selected a better coach than Rocky Felker; I believe that we could have selected a man with a better coaching strategy than Rocky Felker; and I believe we could have selected a man with a better record of experience than Rocky Felker. But I don't believe we could have selected a better man than Rocky Felker.

Think about how many chants of "Up the middle, up the middle, up the middle, PUNT!" that the man endured. Only in his bitterest frustrations did he ever say anything about the fans, and never did he blame his players for the losses incurred by the team. His assistant coaches never suffered public reproach by him on any account.

Rocky recruited good players. He surrounded himself with good assistants. He acted with dignity when in the public eye — he never embarrassed this university. But most of all, Rocky took pride in being a Bulldog and took interest in every facet of Mississippi State University. Ron Polk tells of Rocky's interest in other fields of athletics. Larry Templeton tells of his dedication to the university. President Zacharias commends his tenure at the helm of the football squad. The only fault he is guilty of is not living by Vince Lombardi's philosophy of "Winning isn't everything. It is the only thing."

I don't think we can fault Rocky Felker for his losing seasons. Maybe he wasn't the best coach MSU has ever had, but he gave all he could to his team and to Mississippi State and we can't blame him for that. To a man who has always proven to be sincere, hard-working, and dedicated we only owe our respect and our best wishes. Good luck Rocky, and remember you'll always hold special Bulldog memories to MSU.

— Allison Johnsey

all photos by Kostas Zorbalas

Photo by Sonny Matthews, other photos by Fred Faulk
After expansion to Scott Field, Mississippi State officials would like to see the stands full with Jackie Sherrill at the helm.

On December 11, 1990, some-ning happened in Humphrey Col-eum that all there, and many of us ho were not there, will never for-et. During halftime of the Eastern entucky basketball game, Jackie herrill heard the emotions of State ns everywhere in the ovation he eceived as our new head football oach. The game was certainly a emorable occasion, and not just ecause of the W in the win col-mn.

But now, our school has been alled a university, "lusting for foot-all success." We're blamed for anting a winning football team, ut yet, if you asked any college udent, professor, or athlete any-here if they wanted their univer-ty's team to win, you'd get the same answer from all. **YES!**

*Sports Illustrated* says Sherrill has a "tainted past." Others look at him with hesitancy, waiting for him to make a mistake. But when the facts come in, Jackie Sherrill came in with little time to get his staff together, he attracted a strong group of assistants, and he brought together perhaps the best recruiting class in the mid-south. He's shown great interest and enthusiasm in MSU's academic pursuits as well as our athletic promise, and he's shown interest in us, the students, and in what we want from our athletic programs. In essence, he's been all one could want from a coach, and as he puts it, his "businessman's approach" to football will bring success to MSU.

# A New Enthusiasm

photo by Kostas Zorbalas

"People may not realize it, but without managers, things would be a lot different."

# Brian Vandavender
## manager

Some of the most important people are behind the scenes and we, as spectators, do not realize how necesary their job is. One of the most overlooked jobs is that of a manager. Brian Vandavender, a senior in physical education, has been a manager at MSU for four years. Because of his dedication, Brian's life at MSU has been centered around managing.

During this time, Brian has several responsibilities. For instance, he started out under Coach Koenning helping with wide receivers and running backs. His various jobs during practices range from putting out and picking up tires to bringing the quarterback balls. He is the manager in charge of headsets during the games and washes uniforms afterwards. Every Thursday night before games, the managers check every helmet for any possible cracks, breaks, or other damage. They fix the hardware in the helmets before it has a chance to malfunction.

photo by Kostas Zorbalas

Brian admits, however, that managing is not all hard work. The managers form their own little team that "plays" together. In fact, on some Sunday afternoons they have been caught with helmets and pads on. As Brian says, it is hard always seeing everyone else play; so the managers and trainers have their own fun when they get a chance.

When asked if this experience will help in his future, Brian replied that he has learned more on the football field than he ever could in a classroom. He states that if he only retains a third of what he has been around, then he will know a lot.

Brian also replies that managing is a stressful job and he takes a lot of pride in it. He stated that people may not realize it, but things would definitely be different if the managers were not there. One of Brians most memorable moments was when Coach Felker turned around after winning the Sourthern game and specifically told Brian that he had done a good job. Two of the main things that make his job worthwhile are when coaches appreciate his work and when the fight song is played.

After graduation, Brian plans to get his master's degree and teach science while coaching football. Never having a second thought about being a physical education major because sports have always been a major part of his life, Brian states that he would not change anything if he had to do it all over again.

— Charity Boatwright

Although the cheerleaders put in a lot of time and hard work, they are not often viewed as athletes. Bill Buntyn has serverd as both Bully and mike man for two and a half years. For their training program, all cheerleaders have practice for 2 hours a day for three days a week. During practice, half of the time is spent on stunts, mostly pyramids, and the other half is for basics such as jumps, tumbles, and dances.

After practice, their time is spent cheering at all football games, home basketball games, and Ole Miss and Alabama away games. Cheerleaders also have special engagements like promotional events and clinics. Basketball is probably one of the most challenging sports to cheer for because you have to be more creative.

For Bill, personally, cheerleading has been a very national experience. He decided to try out because he is so crazy and outgoing. "The roar of the crowd is so exciting and it is great to be a part of it," Bill comented, especially since mike man plays such a big role in getting the crowd involved.

In 1989, Bill got All-American mascot; this year he has qualified for the National Cheerleading Team. Bill is from Gulfport. He is a Kappa Sigma in his senior year of marketing. His goal is to be a marketing manager of Nike. His years at MSU and as a cheerleader will be remembered as a highlight of his life.

**"Being on the cheerleading squad has been a good experience for me to show my school spirit."**
*— Bill Buntyn*

# Bill Buntyn
## cheerleader

photo by Kostas Zorbalas

photo by Michael Hobby

# girls

"We think the diamond girls are one of the most important auxillary forces on the baseball staff. . .They add a touch of class to our program."
*-Ron Polk*

**Diamond Girls**

Our baseball team is certainly one of MSU's best assets. The Diamaond Girls are a big boost to our team. Their hard work is necessary although not always evident. Not only do they retrieve bats, foul balls and helmets, but they serve as the ground crew before every home game and sell souvenirs. They serve as individual support for a small group of players by recognizing their birthdays, important games, and personal achievements. This support can really boost our players. Every year more girls are added to the squad. They are chosen based upon their capability, congeniality, and appearance. A panel of coaches, ex-members and others make the decision of who is added to the squad.

From the looks of it, a person might wonder whether or not our team would be as successful without such a support group of spirited girls.

*-Charity Boatwright*

photo by Kostas Zorbalas

**Diamond Girls**:*front row*-Michelle Powers, Libby Jones, Wendy Moore, Beth Duncan, Julie Orman, Courtney McCoy, Angie Phares, Julie Nabors, *second row*-Jennifer Taylor, Kameron Conner, Kimberly Hobby, Emily Hamilton; captain, Lana Sample, Dana Ishee; co-captain, Sharon Day, Anda Iverson.

# hostesses

"As a Bulldog Hostesses I feel that we are important to MSU's recruiting program. It is rewarding to meet the new recruits and help them see the many advantages of State's athletic, academic and extracurricular environment."

*-Joy Leggett*

The Bulldog Hostesses are girls who have the desire to contribute to their university by helping and suppoting the football team. The main job of a Bulldog Hostess is to invite and encourage high school athletes to consider Mississippi State as a choice for a university. During the season, hostesses keep in contact with the prospects and make their visits to our campus comfortable and informative. After the season they also help in formal recruiting. Year round their duties include assitance with the athletic department, alumni office, and Bulldog Club activities.

These girls are dedicated to their school, have a good knowledge of sports, and are good communicators. Each girl is concerned with the recruiment of new athletes.

Each year a new group of girls is selected by a interview with a selection committee based on their friendliness and capabilities in sports. Dee Wilkerson advises this group of girls in each of their activities.

*-Charity Boatwright*

photo by Kostas Zorbalas

**Bulldog Hostesses**: *first row*-Traci Marshall,president; Linda Ester, secretary; Lolita Pitts, vice president; *second row* -Traci Hill, Tenela Rodgers, Nicole Clark, Kim Robinson, Sandye Thigpen, Shelli Hodges, Lisa White, Katrina Poe, *third row*-Stefanie Montgomery, Penny Payne, Barker Jordan, Stacey Shields, Sandra Turek, Kim Durham, Holly Hulbert, Sallie Belle Trippe, Suzanne Sebren, Leigh Ann Hunt, Yolanda Hill, *fourth row* -Patri Armstrong, Lisa Atwood, Dixie Crane, Kathryn Lipscomb, Natalie Moses, Lisa Martin, Jennifer Ard, Joy Leggett, *fifth row*-Kay Maghan, Lynn Henderson, Debbie Gray, Karilynn Elliott, Pam Jones, Tarshi Ealey, Erna Rhodman.

1990-91 Mississippi State Women's Tennis team **Kneeling (l-r):** Conchita Romero, Sonia Kopyto, Holly Hill (student assistant), Sarah Mitten (student assistant). **Standing (l-r):** Alex Niepel, Sabine Guipal, Head Coach Claire Pollard, Nicole Wagstaff.

photo courtesy of Sports Info.

# point

As the 1990-91 season begins, the Mississippi State women's tennis team is full of high expectations and great excitement. Many changes have taken place for the Lady Bulldogs. With three returning lettermen to the team, the courts see three first year players anxious to make some of their own "memories and milestones." Also anticipating only the best is first year head coach Claire Pollard.

A 1989 grduate of MSU, Pollard helped capture the 1989 NCAA Women's Doubles championship during her fourth year at State and served as assistant coach for last year's team who came in 8th overall in the SEC. On her new team, Pollard noted,"I'd like to get all of our new players plus the experienced players coming back fully integrated into the program so that everyone is more comfortable when the spring season comes around."

— *Marla Keithley*

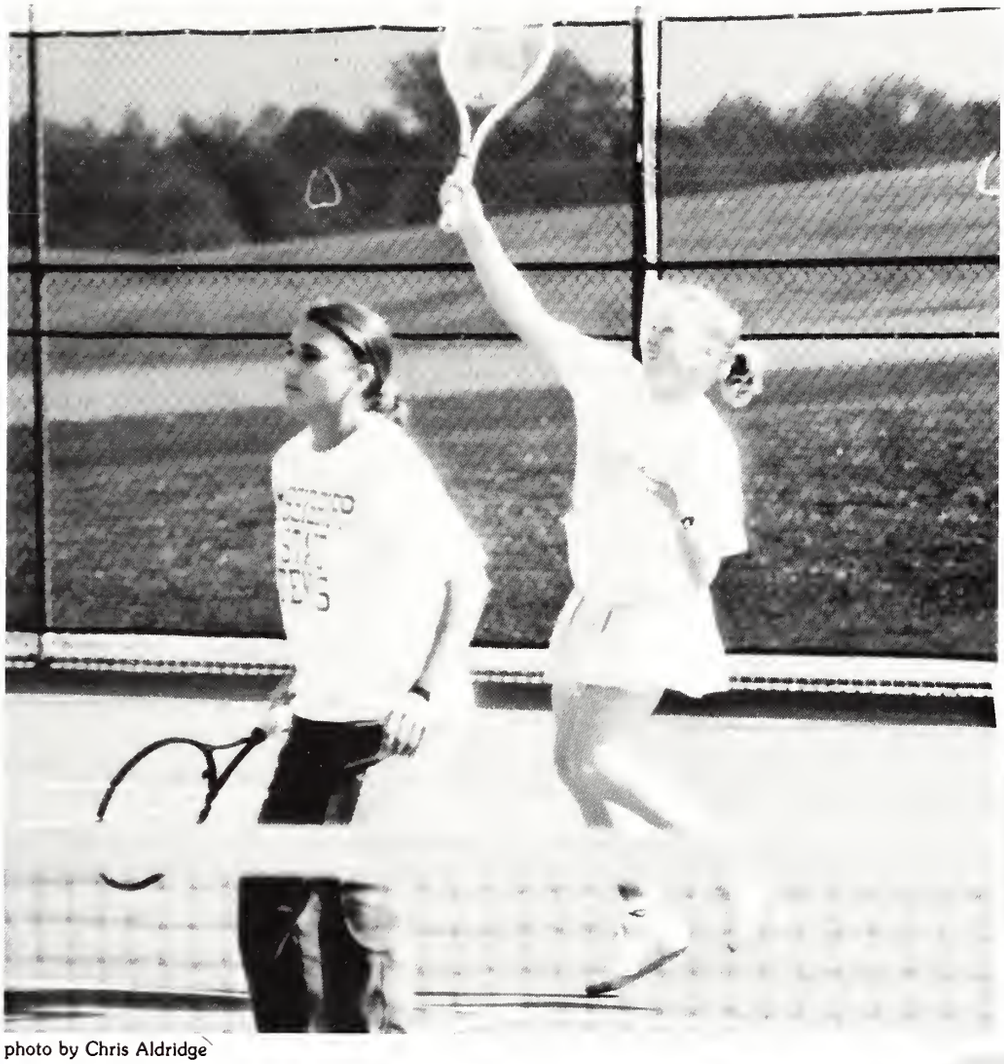

photo by Chris Aldridge

Returning letterman Sabine Guibal places herself as she prepares to smash a return of her own.

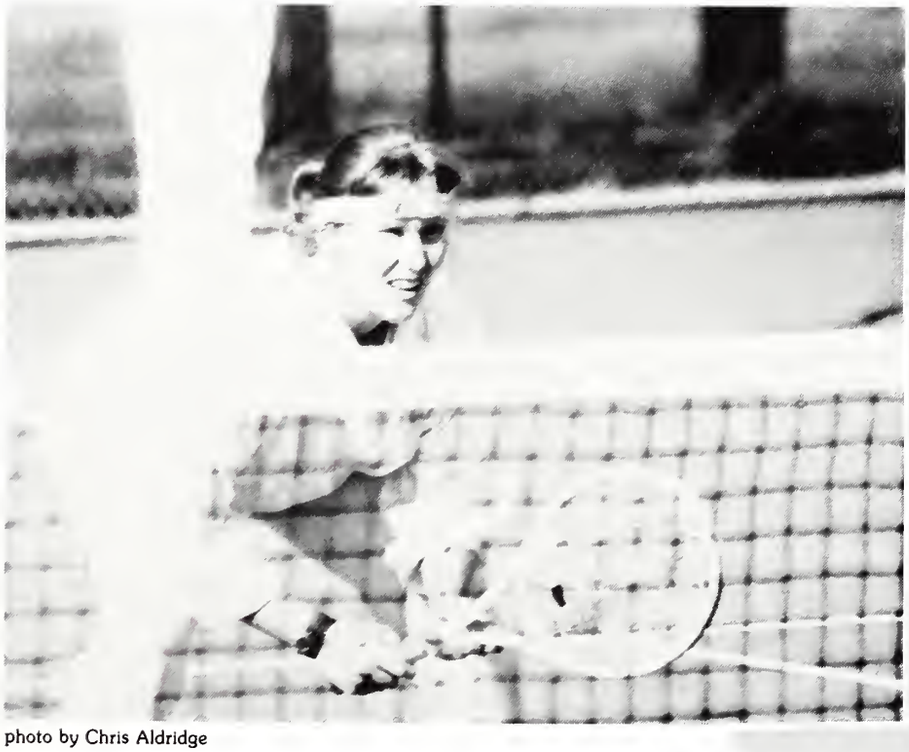

photo by Chris Aldridge

Newcomers to the Lady Bulldogs Conchita Romero and Sonia Kopyto begin the long hours of practice that it takes to wear the Maroon and White.

# male

photo by Chris Aldridge

Entering the 1990-1991 collegiate tennis season, five talanted members from last year's lineup return. Having posted a somewhat disappointing record last spring, last year's Bulldog netter contingent conclude the 1990 season with a No. 25 national ranking. With eight of their 11 losses a year ago coming to teams ranked in the Top 25 of the final Volvo Tennis/ITCA men's team rankings, the Bulldogs did manage to claim a post-season Top 25 ranking for the second consecutive year.

Front and center stage for the 1990-1991 Bulldogs will be senior Mark Jeffrey, who is ranked 21st in the nation by Volvo Tennis Pre-Season. The nucleus of the Mississippi State tennis future centers around a very talented freshman crop, who collectively will attempt to maintain Mississippi State's Top 25 national ranking during the course of the 1990-1991 season.

-Courtesy of Sports Information

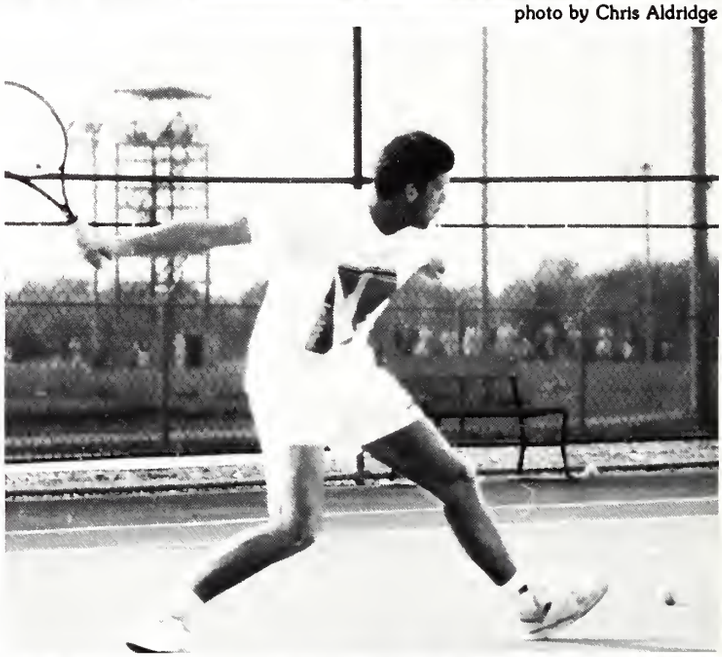

photo by Chris Aldridge

Spring 1991 Home Schedule:

February 15 — Alabama — Birmingham
February 16 — Middle Tennessee State
February 21 — Vanderbilt
February 23 — Arkansas
March 7 — Louisianna State University
March 20 — Samford
March 24 — Arkansas — Little Rock
April 6 — Florida
April 7 — Tennessee
April 9 — Northeast Louisianna
April 11 — Southwest Louisianna
April 14 — Georgia

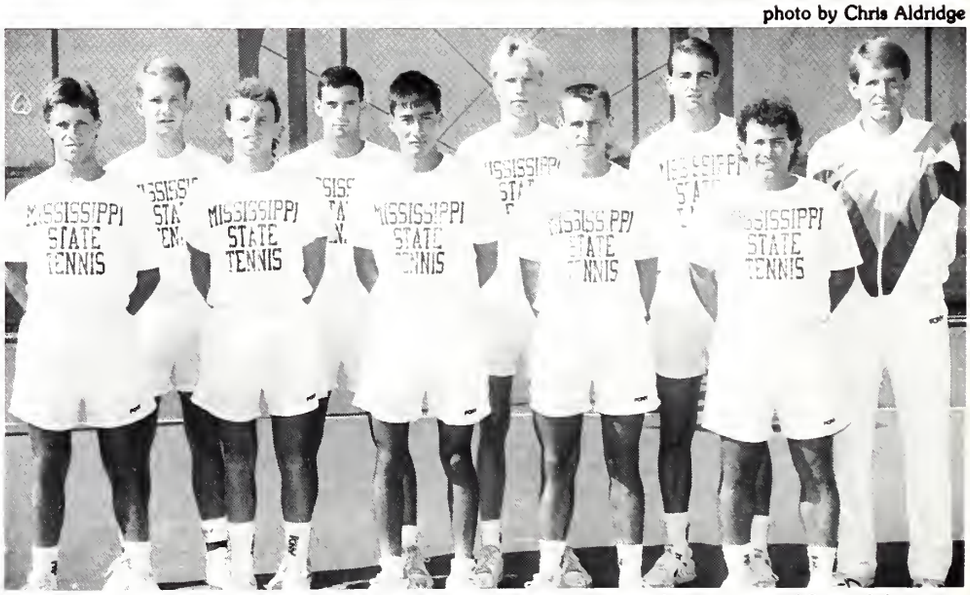


photo courtesy of Sports Information

Rudolf Druger, Jay Bewley, Mark Jeffrey, Gary Henderson, John Hall, Per Nilsson, Tom Peacock, Billy Pate, Jay Cohen, Head Coach Andy Jackson

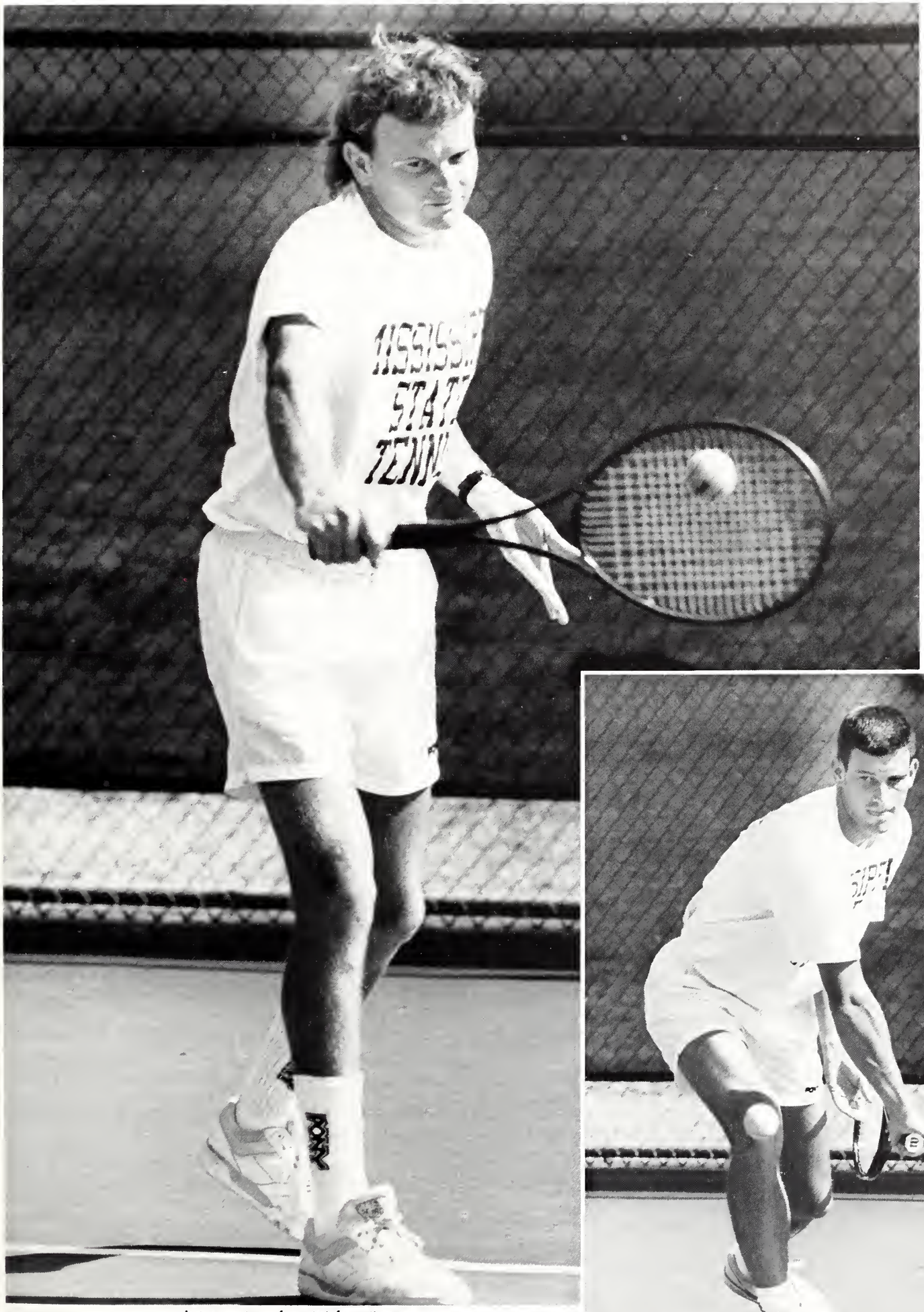

photos courtesy of sports information

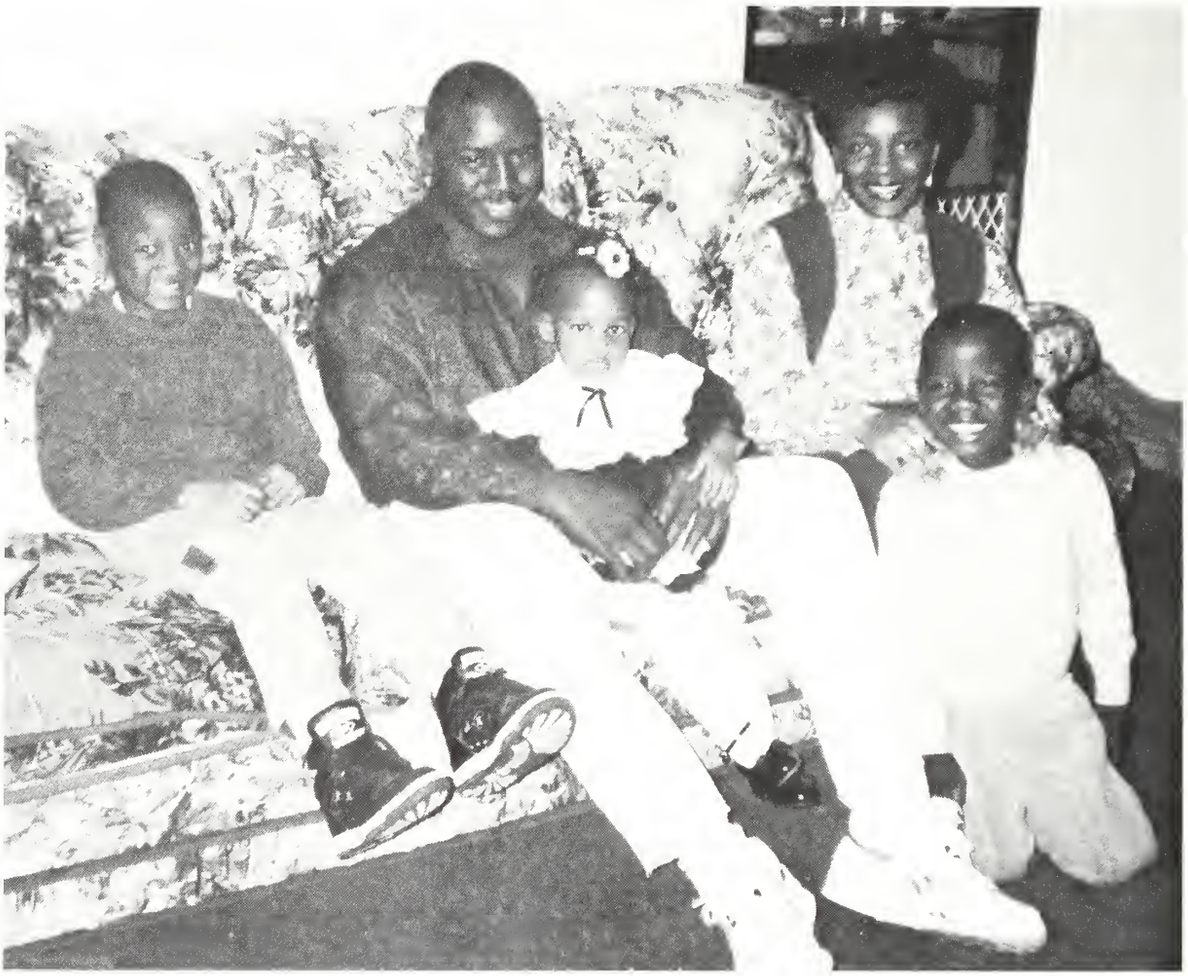

The Hill Family: (L-R) Bennie, Demetrius holding Precious, Tenia, and Demetrius Jr.

Photo by Allison Johnsey

Photo by David Farrish

Demetrius goes after this Auburn runningback just like he goes after everything in life, giving it all he's got.

Many of us have a distinct picture in our minds of what a football player is. The crazed "big man" who's loud and irresponsible and reckless and who usually goes around grunting or beating his chest like Tarzan. When you meet **Demetrius Hill** for the first time, he may intimidate you a little, but once you talk to him, just a few words tell you that he's a teddy bear at heart.

He may not tell you much about himself, but if you ever get a chance to see him with Bennie, D.J., or Precious you'll know he's a good father. His wife Tenia will tell you how when she gets sick, he takes care of the kids. Even when Tenia is feeling up to par, Demetrius takes full responsibility for feeding and dressing his twenty-one-month-old daughter, and he gets up at 6:00 a.m. to get Bennie, who's eight, off to school on time. He even does some of the cooking! And all this for a man who has spent the last four years of his life preparing for life on the gridiron.

He's worked hard at that too. As nose tackle, Demetrius has well-over 200 career tackles, with more than ten of those setting the opponent for a loss. He was an All-American both at Meridian High School and at Garden City Community College in Kansas. This year he was invited to play in the Blue-Gray game where he got the attention of several scouts. "The Giants have talked to me as well as the Chiefs and a few other teams who want me to run some drills and go through a mini-tryout with them."

Demetrius hopes to be drafted this spring and continue his football career, but as for his sons being in football, that's another story. "Bennie plays football, but I keep trying to get him into basketball or baseball....Football's just too dangerous." But speeding through the livingroom with her father's picture under her arm, Precious might just surprise the world as the first woman running back in the NFL. Not, of course, if Demetrius has any say about it.

When you see how important his family is to him, you really understand what makes this person memorable. For this man, getting home at 6:30 or 7:00 after a grueling day of football practice means time for the family. It's hard and it takes a firm faith in God, honesty, love, trust, and a lot of work, but as Tenia puts it: "When you hang in there as a family, it makes it all worthwhile."

-Allison Johnsey

# *a family man*

Photo by Allison Johnsey

Above: Unlike most fathers with young children, Demetrius takes a big part of the responsibility for twenty-one-month-old Precious by feeding her, dressing her, and even puting her to bed.
Right: Getting ready for the pros is tough, but Demetrius hopes his strenuous workouts will pay off when the draft comes around.

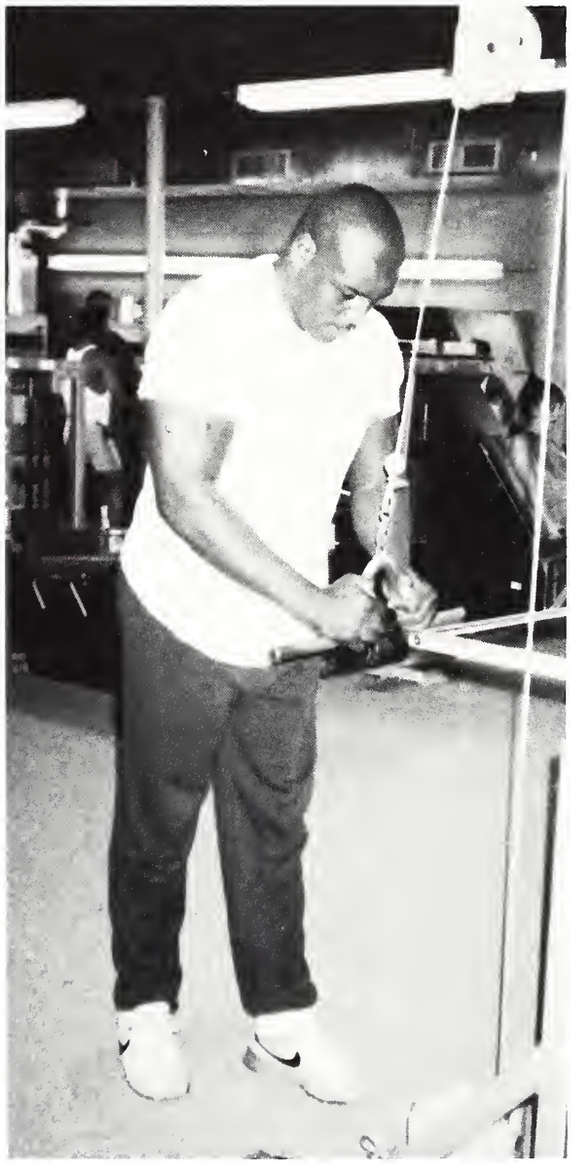

Photo by Allison Johnsey

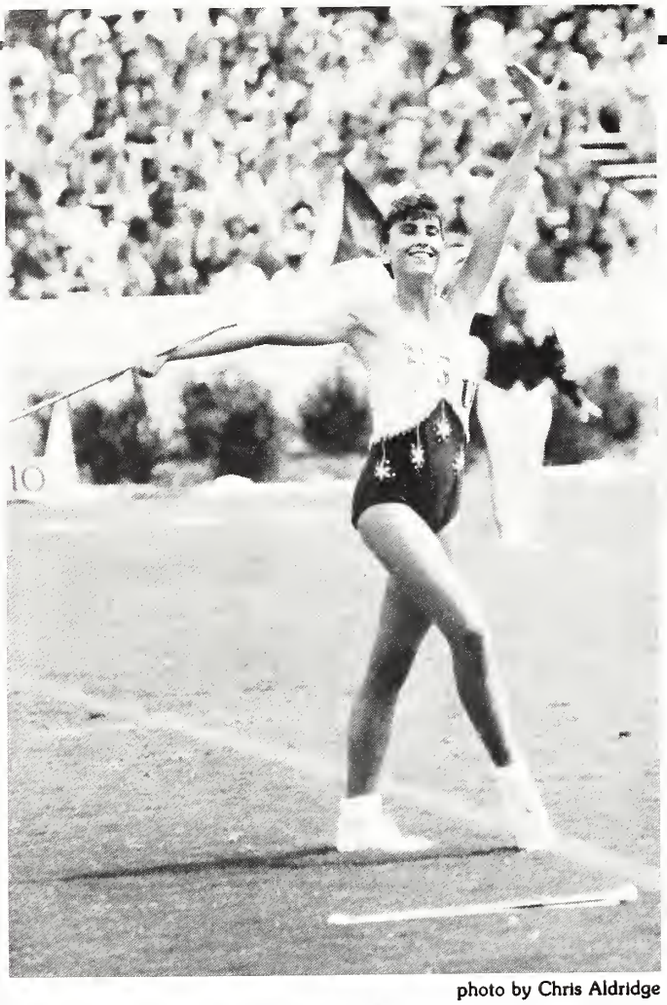

photo by Chris Aldridge

# SOUNDS of half time

photo by Mark Warner

photo by Sonny Matthews

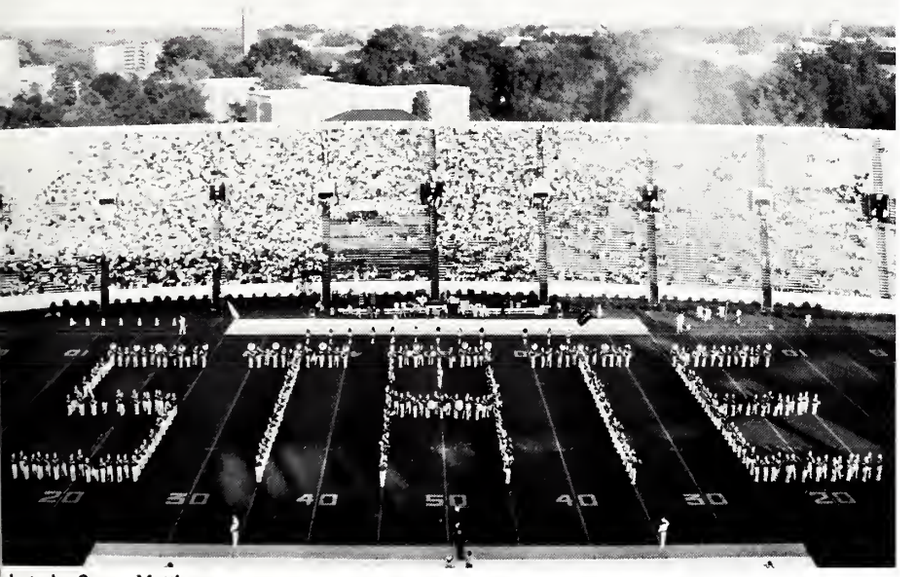


photo by Sonny Matthews

photo by Jullian Dillard

photo by Chris Aldridge

**The Famous Maroon Band**: Penny Adams, Christy Alford, David Wayne Allen, Chris Anderson, Tonya Anthony Kenneth Armstrong, Jamie Joann Atkins, Nancy Autry, Christopher Allen Axton, Clifford Barber, Greg Barnes, Stephanie Barnes, William Bedgood, Gray Bekurs, Janice Berry, Tim Beyea, Jeff Birdsong, Robert Blakeney, Dawanna Blue, Michael Boyd, Kimberly Bradley, Christa Brainard, Frank Bramlett, Nancy Brandon, Laura Brannon, Mark Brannon, Chandler Braswell, Suzanne Brewer, Tanya Brewer, Christopher Brink, Mitchel Britt, Kelly Brown, Karl Brunson, Richard Burge, Ronald Burian, Darren Burk, Cynthia Burks, Kevin Burnham, William Cameron, Christopher Campbell, Mary Caraway, Joey Carlisle, Lillie Carpenter, Garland Cary, Shannon Cary, Mirika Chambers, James Cheaney, Vickie Childs, Elizabeth Clark, Matthew Clark, Natalie Clark, Rachel Clark, Craig Concannon, William Coode, Ray Cooper, Daphanie Coner, Melissa Conwill, Helen Creekmore, Laura Crew, Heather Crossley, Christopher Crothers, Stephanie Dailey, Richard Dalrymple, Bryan Daniel, Robert Daniel, Jenny Daniels, Lyndon Davidson, Brian Davis, Jennifer Davis, Timothy Davis, Elizabeth Davoli, Sharon Day, Philip Demoran, Brian Denmark, Adrian Dent, Bruce Dobbs, Michael Dodson, George Dorsey, Amy Douglas, Shannon Douglas, David Dowdy, Shawn Dulaney, Timothy Dunaway, Jennifer Duty, Lee Egdorf, Mike Elledge, Christopher Elliers, Reginald Ellis, Mitizi English, Alexander Epperson, Edward Evans, Charles Evans, Grover Evans, Joe Evans, Charles Everett, Adam Ewing, Chad Ferguson, Tonya Finch, Amy Fitzpatrick, Nadja Fontaine, Michael Ford, Robert Ford, Christy Foy, Eileen Frank, Darrel Fraser, Sandra Fultz, Jason Gainey, Michelle Gann, Paul Gann, Gordon Garretson, Wendy Gary, Robert Gilmore, Jeny Gibson, Roy Gilmore, Thomas Gilmore, Kinsey Goldman, Ludwig Goon, Natalie Gordon, Howard Grady, Elizabeth Graves, Scott Graves, Peggy Gray, Byron Green, Leigh Green, Erica Greenaway, Comesha Griffin, Charles Guess, Ruth Guin, Kay Gunn, Melanie Hale, John Hallman, Zeb Hallock, Phyliss Hamm, Tracey Handley, Patrick Hardy, Thurman Harrell, Kristen Harrick, George Harrick, William Harris, Gary Hataway, Brian Hawkins, Clebeland Hayes, Molly Hayes, Douglas Hays, Phillip Heard, Jennifer Hegler, Chad Hendren, Mark Henry, Shannon Henry, Lester Herrington, Sara Herrington, Charles Hester, Shaun Hicks, Eric Hill, Robin Hill, Brian Holt, Melanie Hood, Jonathan Hovater, Jeremy Howard, Chad Howell, Debra Howze, Chris Hudson, Frankie Jadzinski, Monica Jean, Judy Jeanson, Michael Jee, Joseph Johnson, Kelli

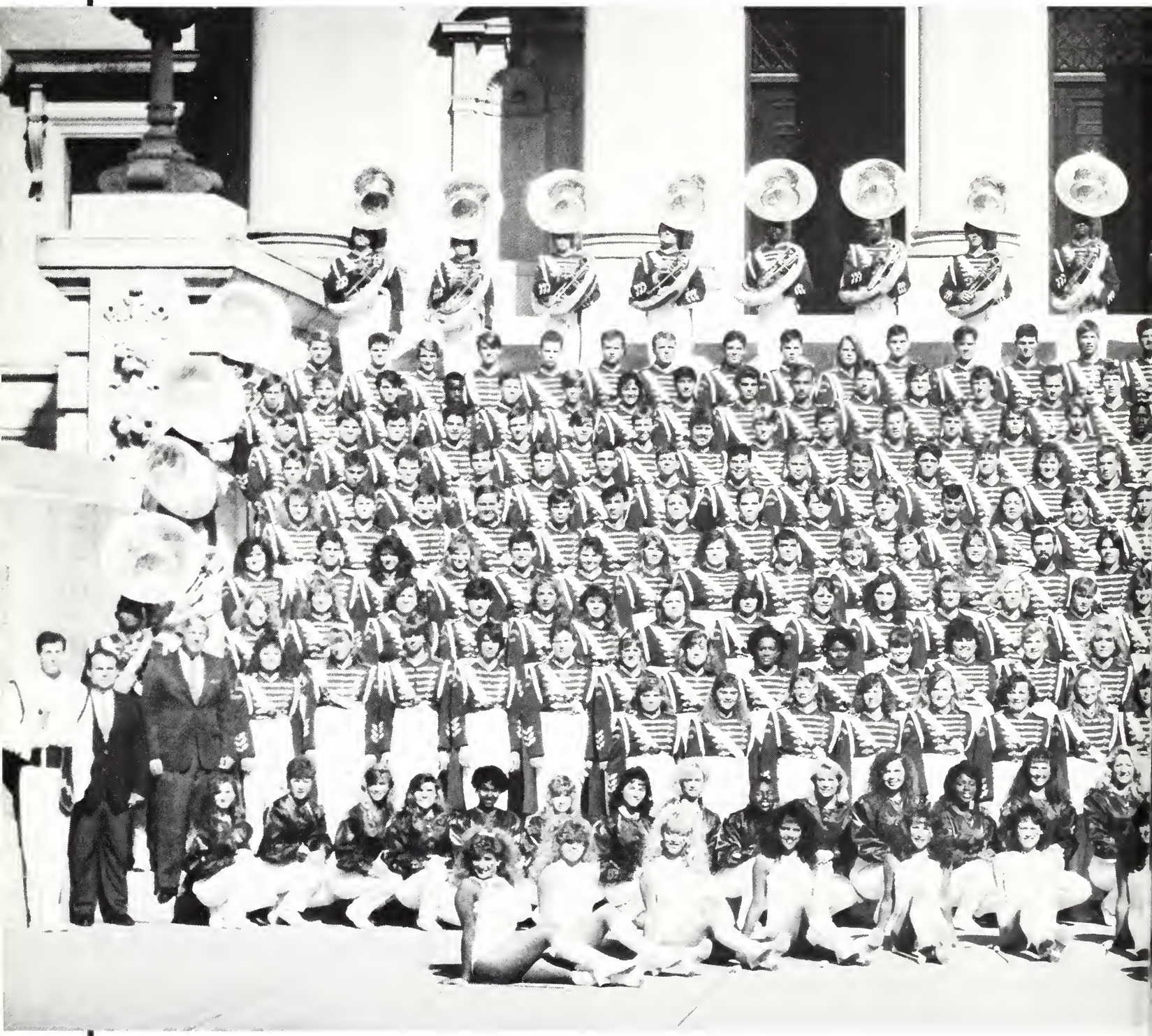

Johnson, Paul Johnson, William Johnston, Girault Jones, Neil Jones, Richard Keim, Sophia Kelly, Michael Kendrick, Michael Keogh, Isabel Keesler, Rodney King, Denson Kirby, Wyatt Koerner, William Kyle, Samuel Lawson, David Layman, Michael Lee, Stephanie Lee, Jan LeGassick, Tony Lenoir, David Lipsey, Nancy Lischkoff, Regina Little, James Lockett, Mary Lockett, Alicia Long, Mark Longmire, Becky Longmire, Lorie McClure, Bryon McCarley, Cathryn McGarrahan, Tricanna McGee, Tony McMahan, Carol Mangum, Mickey Mangum, Mark Massie, Ann Mayer, Tina Mayhall, Mary Mellen, Ian Michell, Ken Moffitt, Ken Morgan, Amanda Murphy, Timothy Nash, Lora Nelson, William Newkirk, Dani Nichols, Janey O'Connell, Joseph O'Neil, Caroline O'Quin, Daniel Odom, Matthew Olive, Jim Owen, Darrell Pace, David Page, Donna Paquin, Jason Patrick, Margaret Payne, Michael Peeler, Melissa Pennachio, Daniel Papheam, Alfred Perkins, Karen Peterson, James Pollard, Darbie Pope, David Porco, Lisa Powell, Craig Prescher, Kristin Purcell, Breese Quinn, Orlando Ratliff, Angel Ray, Becky Ray, Lane Reed, Brandon Reid, Ronnie Rice, Chris Richardson, Kathryne Riggan, Elizabeth Rimmer, Brian Roberson, Brian Roland, Chnita Rozell, Anna Ruble, Jason Rummel, LaDonna Rush, Will Sadler, Christy Sanders, Donald Sharer, Stefanie Sharp, Glenn Shell, William Shotts, Christopher Siggins, James Sink, William Sisk, Dawn Skantz, Christopher Smith, David Smith, Eileen Smith, Jennifer Smith, Jeannie Smith, Michael Smith, Sheila Smith, James Solomon, Marc Staats, Sean Standord, Larissa Stearns, Adriann Steen, Stephanie Stephens, Jeff Stout, Stephanie Stuart, Tom Suttle, Trey Talmadge, Jeanetta Tankson, Karen Tanner, Christopher Taylor, Carlos Thomas, Henry Tobler, Kevin Trantham, James Trimble, Jim Trimble, Cheri Turnage, Joe Turner, Christy Turner, Robert Turner, Timothy Turnipseed, Charles Ueltschey, John Underwood, Mary Vance, Chandra Vaughn, Roderick Wade, Howard Walker, Chad Wallace, Rushton Ward, Clint Ware, Mark Wargo, Lincoln Warren, Alex Waterson, Angela Weaver, John West, Angel Whatley, Heather White, Kimberely White, Tabatha Wilcher, Jeffrey Wilkinson, James Willard, Jaosn Williams, Laura Williams, Timothy Willis, William Willis, Carlos Wilson, Lori Woullard, Jeni Wyatt, Vincent Yeldhall, Kim Yencer, Brian Young, Laurie Young, Melinda Young, Lori Zarlengo.

photo by Sonny Matthews

Giving their all during the show, these MSU trumpet players provide harmonious melodies to accompany the spectacular visual effect of the show.

photo by Mark Warner

Blasts from trumpets and trombones, tear-filled eyes, and old glory — memories of the Maroon Band's Patriotic Show are still in the minds of many MSU faithful. The 7th annual show has always held a special place in the memories of many fans, but the Persian Gulf conflict made the 1990 patriotic fanfare a time of special reflection and emotion. With smoke filling the air, images of the Saudi Arabian desert were in the minds of those at Scott Field. And with a standing ovation, the Maroon Band had sent a message a world away to the soldiers in our thoughts.

*-Allison Johnsey*

# SOLDIERS in our thoughts

photo by Bernard Ellis

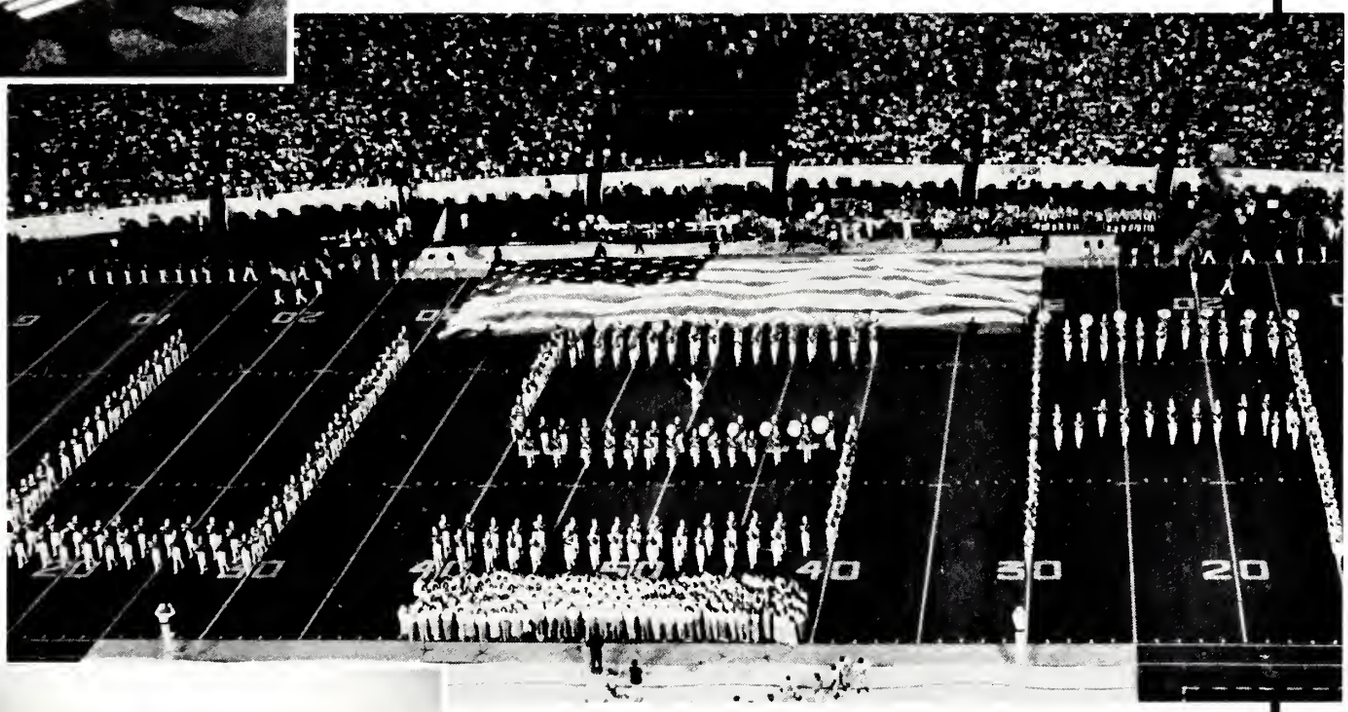

photo by Bernard Ellis

photo by Sonny Matthews

# dawgs

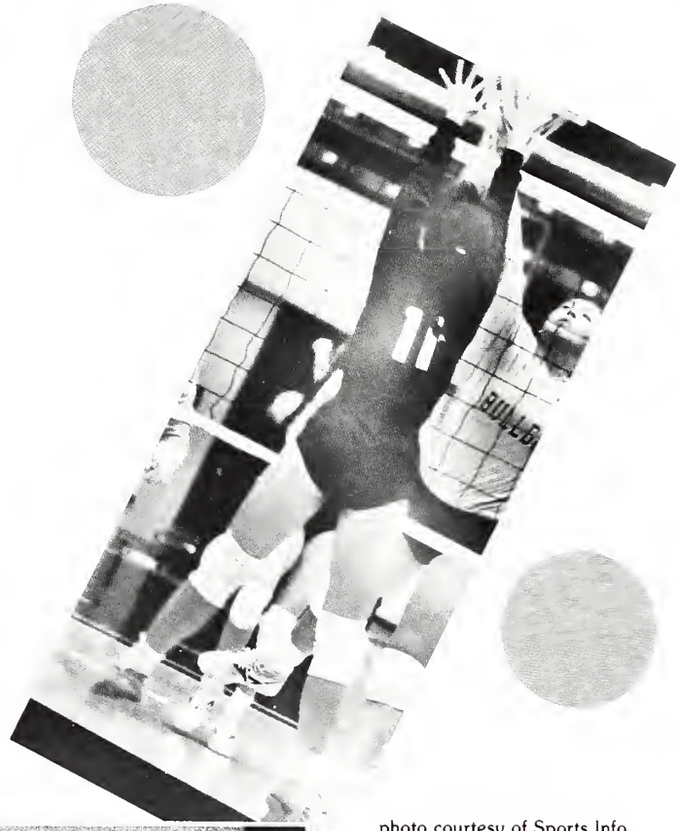

Theresa D'Antoni (11) goes up at the net. Serving the ball, Susan Steadman (51), concentrates on the win. Shawna Owens (14) and Amy Penrose (13) work together for that needed point.

photo courtesy of Sports Info.

photo by Chris Aldrige

The Mississippi State Lady Bulldog Volleyball team really knows what it means to dig a sport. With an overall winning record, the volley dogs have made a mark at MSU with memories and milestones of their own. This outstanding team fights hard and plays tough to get what they deserve on and off the court. The team as a whole has set records and placed high in every statistic list. Off the court the Lady Bulldogs strive for the best, as well. Susan Steadman, Aimee York, Shawna Owens, and Tiffany Schneider have been honored for successfully mixing athletics and academics by being named in the Academic All-SEC. These Bulldogs are all aces at MSU.

photo by Chris Aldridge

photo by Sonny Matthews

photo by Sonny Matthews

photo by Sonny Matthews

*sitting*-Tiffany Schneider, Amy Penrose, Dawn Koch, Susan Steadman, *standing*-Cathy Clark, Theresa D'Antoni, Aimee York, Ashlye Davis, Shauna Owens, Bechy Wallace.

photo by Sonny Matthews

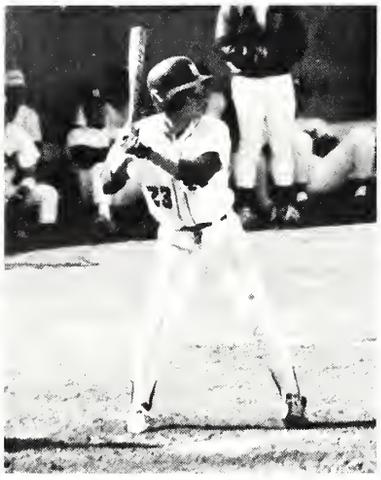

photo by Sonny Matthews

photo by Sonny Matthews

photo by Sonny Matthews

# BURKE MASTERS

Everyone knows how well our baseball team has done. And most have probably heard the players names several times. But their personal facts are not as well known.

Burke Masters is one of the more well-known team members since he is such a successful player. He is from Joliet, Illinois, and has finished his MSU baseball career. Burke said that his baseball career has been a big help in his job search. The prospective employers are impressed by his ability to balance athletics and education. As Burke stated, "They know that since I could handle the stress of playing before 10,000 people, I can handle being in front of people in my career."

When asked about his coach, Ron Polk, Burke replied, "He is one of the most professional people I've met in my life. He kept in constant contact with me during my recruitment." Burke commented on how much of a friend Ron Polk was during Burke's college baseball career. And now, he is an even better friend.

The high point of Burke's memories was the famous homerun during the 1990 Regionals. He admits that it is difficult to describe the feelings. . . like a complete numbness.

Masters is one of the many MSU athletes that has been honored in several ways. He has won awards ranging from athletic ability to scholastic achievements. When asked about his rewarded achievements, Burke remarked that he does not play for awards, but when he receives them, it makes all the effort and work worthwhile.

Masters commented on how easy it was to decide to attend MSU. In addition Burke wanted to add a personal statement: "I want to thank Mississippi State for giving me the opportunity to play such high-caliber baseball and for a fine education as well."

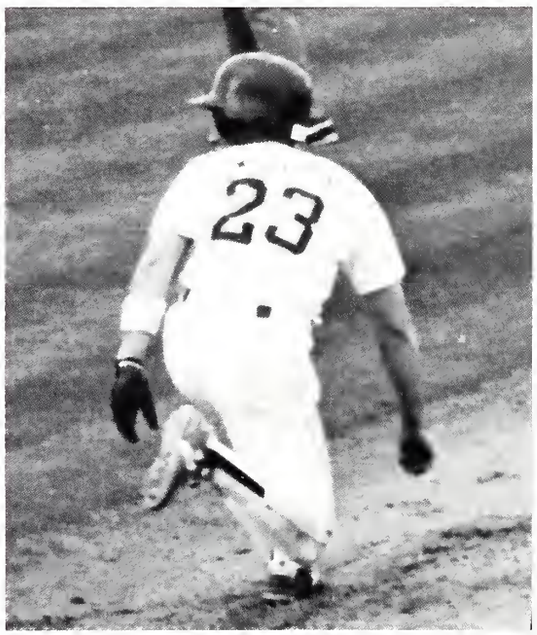

photo by Sonny Matthews

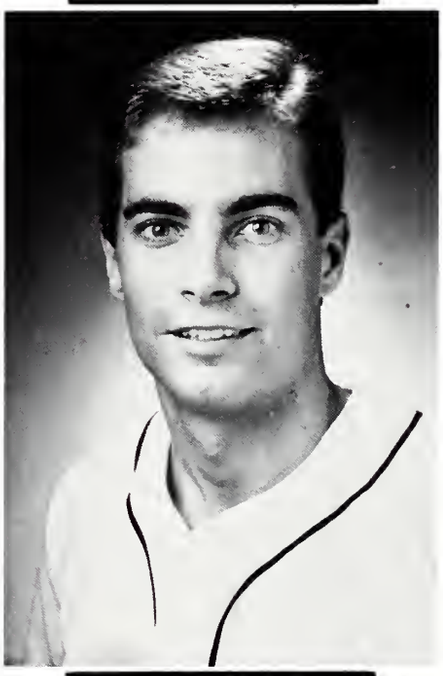

**above right:**photo coutesy of Sports Information

# AIMEE YORK

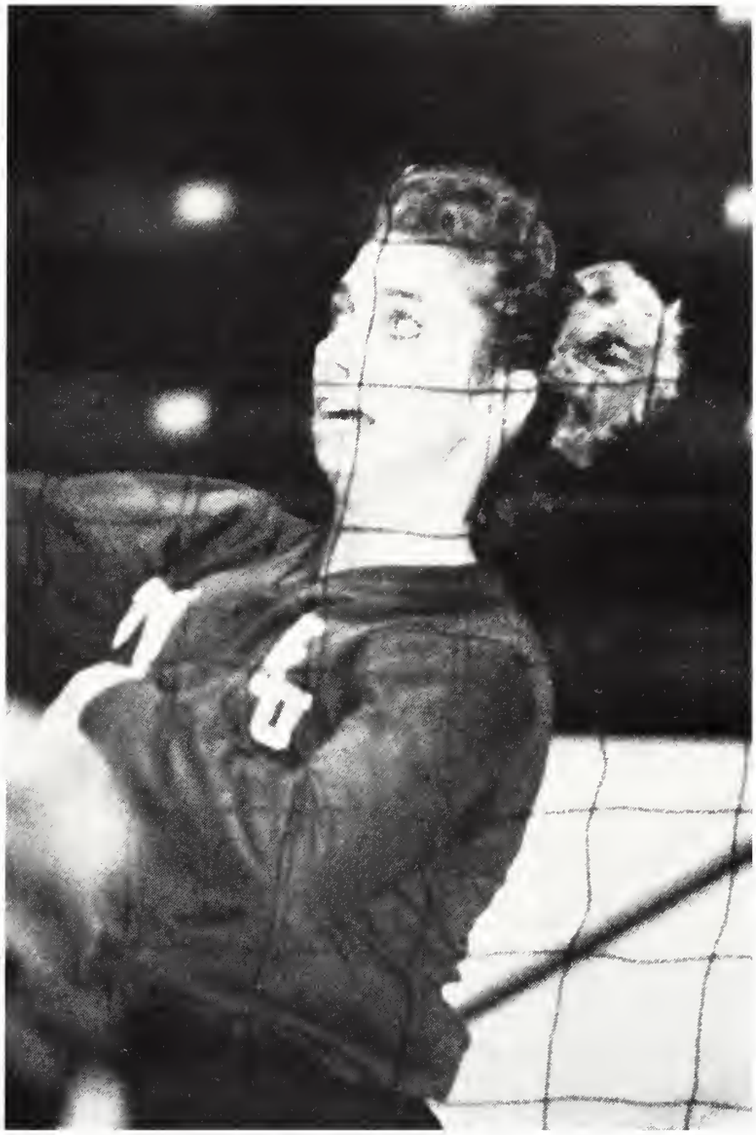

all photos courtesy of Sports Info.

In the volleyball spotlight is Lady Bulldog Aimee York. A sophomore outside hitter form Arlington, Texas, Aimee York has been an important part of the Mississippi State Volleyball team for two years. She is first on the single season kills list with 413 and third on the single season digs list with 342. Aimee began playing volleyball in the 7th grade. And this 5' 10" bulldog has not let up since. Not only does this volley dawg excel on the court, Aimee York has set high academic standards for herself as well. She is credited with a 3.90 GPA in mathematics, is on the President's List, is on the MSU Honor Roll and still has time to do volunteer work with the Cystic Fibrosis Foundation. York commented that MSU was her first choice in deciding where to attend college, and has been happy with that decision for the last two years. She is very excited about the Lady Bulldog Volleyball team and about her teammates she smiled and said, "We are all like one big family."

*-interview by Mark Burr*
*-by Marla Keithley*

# striders

"The State Striders are instrumental in helping administer our home track meets and in making contacts with our recruiting prospects. In addition to their other responsibilities, they are a thorough support group for our athletes."
*-Al Smith*

State Striders was formed nine years ago to promote the Mississippi State University Track and Cross Country programs. The enthusiatic young ladies who make up the group have the responsibilities of assisting the Mississippi State track team in the W.O. Spencer Track stadium, aiding in the recruitment of new athletes, publicizing track events, and working at home meets. The Striders also assist MSU track officials by keeping a record of the accomplishments of MSU track athletes, and encouraging as well as supporting team members.

It is the goal of the Striders to ensure that the Mississippi State Unversity Track and Cross Country Bulldogs receive the attention and recognition that they deserve.
*-Kristi Webb*

photo by Kostas Zorbalas

**State Striders**: *first row*-Selina Creque, Lisa White, Katrina Poe, Jennifer Hoff, Micky Mullins, Kristi Abel, Cindy Crowley, Reeshemah Dix, *second row*-Renee Hicky, Sherri Roark, Gini Herring, Elaine Smith, Kristi Webb, Janet Lucke.

# pom squad

These high-spirit group of girls are involved with the promotion of spirit for our athletes. These girls participate in a tryout clinic where their skills in technique, dance ability, and technical learning abilities.

Their appearances include home and Jackson football games, pep rallies, basketball games and other special events. Other functions include alumni activities.

The Pom Squad is sponsored by the MSU Student Association and is advised by the Assitant Athletic Dirctor, Mike Nemeth. They participate in a VCA Dance Camp to learn new techniques and routines. The performances throughout the year were a combination of camp routines and their own ideas.

The Pom Squad had time-consuming practices each week. The specific show is only the surface of all the hard work and preparation these girls do. When you see them perform, watch and appreciate their efforts.

*-Charity Boatwright*

photo by Kostas Zorbalas

**Row 1**: Amy Mracich, Juli Gunter, Hope Rogers, Brandy Coleman, Sarah Williams, Kris Golden, Tari Harris, co-captain, **Row 2**: Kelly Waite, Sandy Scholl, co-captain, Jackee Taliaferro, Tiffany Wright, Ginger Hill, captain, Evelyn Rushing

# male and female

**"MSU has a young team and I am very happy with the play of the freshmen thus far."**
*— Coach Christi Sanders*

photos courtesy of Sports Information

**1990-91 Women's Golf Team:** Standing (L-R): Coach Christi Sanders, Jennifer Kolczynski, Mara Whitfield, Michelle Akin; Kneeling (L-R): Carrie Wood, Kay Donaldson, Christi Moore, Kristine Doty

**1990-91 Men's Golf Team:** Standing (L-R): Watt Whatley, Benji Nelson, Jason Branch, Chad Ginn, Robby Ware, Coach Baird Smith; Kneeling (L-R): Brant Surles, Sean Farren, Doug Barron, Clay Homan

photo courtesy of Sports Information

Young and improving is how many people connected with the Mississippi State University women's golf team describe them. In fact, the Lady Bulldogs are even younger than last year's inexperienced yet successful squad.

Coach Christi Sanders, the 1990 SEC Women's Golf Coach of the Year, returns for her fourth year as head coach at MSU. Sanders played her collegiate golf for Mississippi State until her graduation in 1987. She leads a team consisting of one senior, two juniors, two sophomores, and two freshmen.

"The team played real well last year," said Sanders. "We finished every tournament in the top 10, including two fifth-place finishes which are the best since I have been here."

This was true until the MSU Lady Linksters finished the 1990 Lamar Lady Cardinal Invitational in third place.

Coach Sanders realizes she has a young team but she feels like the team is very talented. The squad is paced by sophomore Carri Wood who has led the team in stroke average for both of her campaigns. This fall she posted a 78.1 stroke average, while finishing in the top 20 of individual compitition in all five fall tournaments. Wood also scored her best individual finish of second at the Lamar Lady Cardinal Invitational.

Lone senior Christi Moore is a two-year letterwinner from Bedford, Texas. Moore transfered her freshman year from TCU and has been a strong and steady player for the Lady Bulldogs. Moore consistently finishes with a stroke average around 82, which is helpful to a young team. Another experienced player for MSU is junior Mara Whitfield of Jackson.

Sophomore Kay Donaldson, who hails from Slidell, LA, rounds out the list of returnees from last year's group. Donaldson has the ability to play collegiate golf, as seen in her five shot improvement in stroke average from last spring to this fall. She gained some experience this fall by playing on the travel squad in all five tournaments.

Newcomers play a very important role for the Lady Bulldogs in the spring as freshmen Jennifer Kolczynski and Michelle Akin battle for a chance to play on the travelling team. Kolczynski, a native of South Bend, Indiana, participated in four of the five tournaments, while Akin played well in the last two tournaments posting the second best stroke average for the fall. Samford transfer Kristine Doty is a junior out of Troy, Alabama. Sanders is very impressed with the play of her young players.

Golf is a game that requires hard-work and experience. The Lady Bulldog Linksters are working on both of those. Consistent leaders like Carri Wood improve with each season and the experience and hard-work of these ladies are sure to payoff in the future.

Last year's Mississippi State golf team provided head coach Baird Smith with the program's best season ever. The Bulldogs accomplished more than any other MSU golf team had ever done.

Not only did the Bulldogs receive their first ever invitation to an NCAA Regional Tournament, where they placed 16th, but they also had their best SEC finish (sixth) since 1963. MSU also earned high honors during the tournament season, with top 10 finishes in eight of 11 showings.

Coach Smith was very pleased with last year's success but is focused on continuing that level of play.

"I was proud of our accomplishments last year. Our team has worked hard each year and I think the team deserved the recognition it received," Smith said, "but one good year is not that important, what is important is for us to achieve year after year the things that we did in 1990."

Two players gone from last year's squad are

photos courtesy of Sports Information

two-time All-SEC performer Steve Pope and Academic All-SEC member Damon Palmer. Pope and Palmer topped the stroke average chart for the squad last year with a 72.9 and 73.7, respectively. During the summer following his senior campaign, Pope also won the 1990 Mississippi State Amateur Tournament in Clarksdale, MS.

The Bulldog linksters had leadership from seniors Watt Whatley and Robby Ware and junior Chad Ginn. Whatley, a three-year letterwinner and probable All-SEC candidate, returns for his fourth season as a Bulldog, after a 12th place finish in the SEC tournament last year. Ware entered his senior season with the second-best stroke average of the returning players with a 75.0. An experienced golfer, Ginn is being counted on to contribute guidance to this year's team.

Other returnees for the 1990-91 group are former LSU transfer Doug Barron, a junior from Memphis, TN, and Benji Nelson, a native of Clinton MS, who returns to the squad for his sophomore campaign. Joining Barron and Nelson is redshirt freshman Jason Branch from Fort Smith,

Ark.

Sean Farren, a senior walk-on, rejoins the team after a season's leave. Farren is joined by freshman walk-on Clay Homan from Fulton, MS, and Brant Surles, a freshman signee hailing from Monroe, LA, to round out the rest of the Bulldog squad.

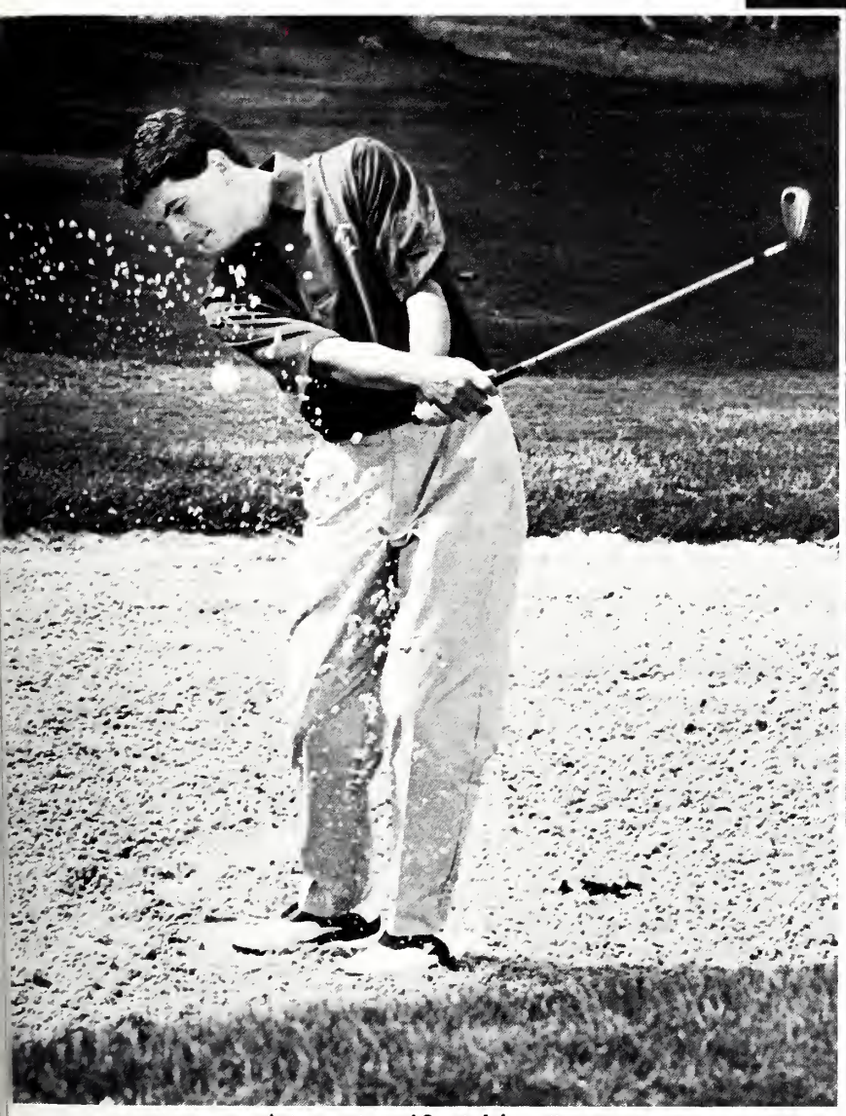

photos courtesy of Sports Information

# leaders

photo by Kostas Zorbalas

photo by Kostas Zorbalas

Cheerleaders for the 1990 season include: Trip Arnold (mascot), Jean Holmes, Rina Roberson (co-captain), Tracey Riels, Laura Martin, Jeni Brantly, Julie Noble, Nikki Young, Jimmy Redus, Jimmy Brewer, Trae DilWorth (co-captain), Scott Benjamin, Kelly Jones, Tommy Woolbright, Todd Seal, Henry Yates, Bill Buntyn.

photo by Kostas Zorbalas

photo by Kostas Zorbalas

The MSU cheerleading squad is entrusted with the role of primary spirit raisers at Bulldog sporting events. Their work on the sidelines of football and basketball games, however, is just part of their duties. The cheerleaders also promote MSU athletics at pep rallies and other public gatherings and serve as student representatives at alumni meetings, other university related functions, and at such activities as the National Cheerleader Compitition.

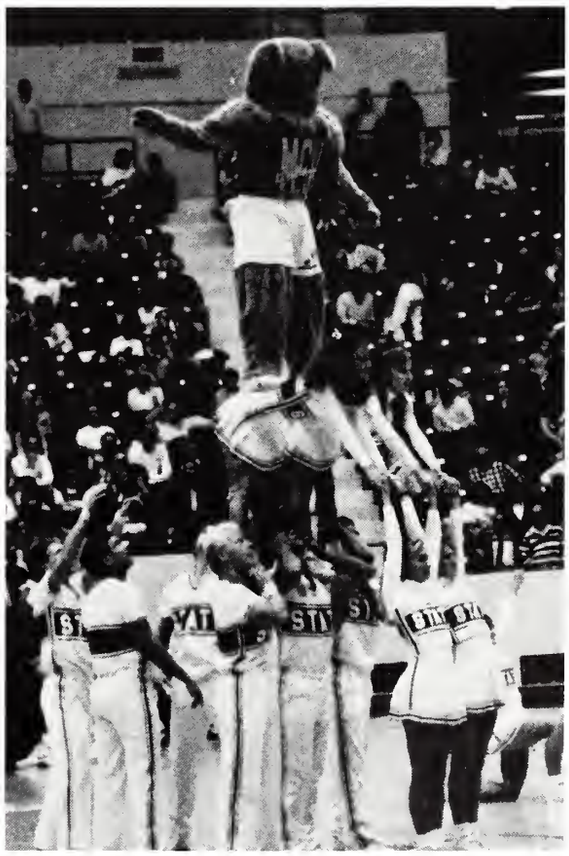

photo by Chris Aldridge

photo by Kostas Zorbalas

photo by Kostas Zorbalas

photo by Kostas Zorbalas

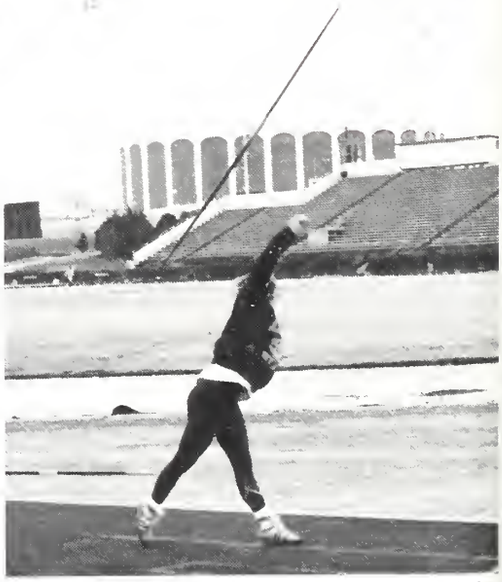

photo by Kostas Zorbalas

# and field

photo by Kostas Zorbalas

photo by Kostas Zorbalas

photo by Kostas Zorbalas

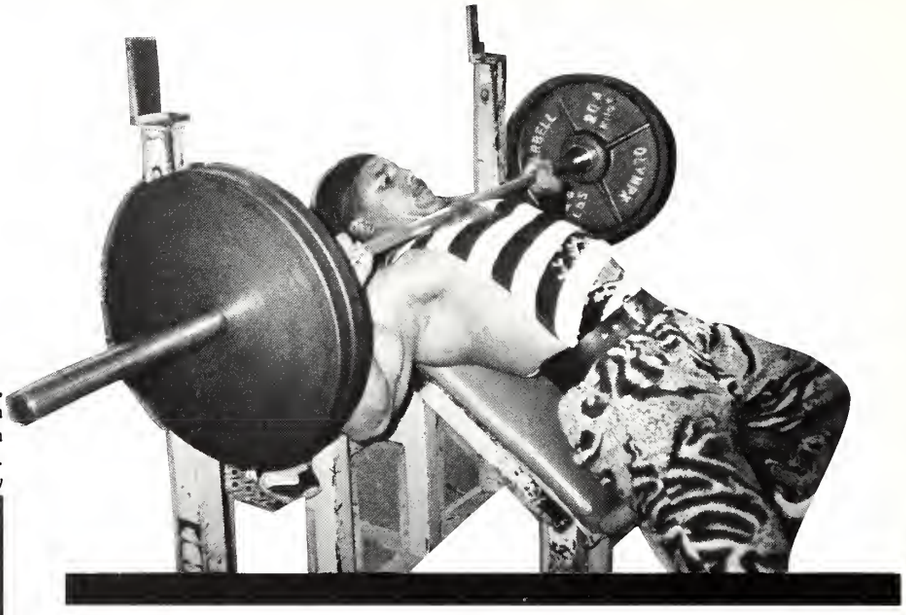

Below: Ben grits his teeth to finish a set of squads with his training partner, Joseph Haynes. Right: A bulging chest is one of the major factors judged in competition. These incline presses also help keep Ben ready for competing in the benchpress.
Photos on this page by Allison Johnsey

"Working out" has become a catchphrase in our society. Some people use aerobics, others use weights, and still others use a combination of the two to tone and shape their body. While most people workout just to stay in shape and look and feel good, some students have taken this philosophy a step further — **they're bodybuilders!** For most of us that word conjures up a picture of slick bodies and bulging veins and muscles, but that physique is produced by weeks of strict dieting and a truckload of self-tanning cream and baby oil. In everyday life these "pumped up" guys and gals look much more normal.

If you've ever seen Cori, Arnold, or Lee Haney, you probably thought a body like that was a world away for you. But actually, it's only a lot of sweat and determination away as some MSU students prove.

One such competitor originally saw another focus for his weightlifting. **Ben Wax**, a graduate student from Smithville, MS, began training 7 years ago for powerlifting competitions. In 1986, he won the Southern States powerlifting title, and by the next year he had a World Teenage title under his belt. Through the next 3 years, Ben set drug-free state and national records, many of which stand today.

After all this success in powerlifting, Ben decided to change his focus to bodybuilding. "I wanted to try something different and bodybuilding was just a natural progression." And he's seen success in that sport as well, winning the Mr. Mississippi Overall title and winning three other competitions in his light-heavyweight class. Eventually, Ben would like to add to his 210-pound contest weight and become a heavyweight. "It's just an advantage to be in the heavier weight class in winning the overall title in these events. As I continue in the sport, adding muscle mass is a realistic goal."

Ben will be competing in the Collegiate Nationals on June 16, and the Gold's Classic in Jackson later this summer. Ben's preparation includes two hour-and-a-half-long weightlifting sessions and thirty minutes of aerobics each day along with a low-fat diet. Bodybuilding takes a lot of work but with Ben's dedication, balance of priorities, and will to be the best, he'll have a successful future in the sport.

# pumping up

Photo by Allison Johnsey, others courtesy of Pat Irby.

Pat Irby was a 110-pound teenager who always had the school bullies picking on him. He finally got tired of being the skinniest guy in school, so he turned to weight training to help add size and strength. That was six years ago. Pat's 5'8" frame now sports 185 pounds and he's been competing in bodybuilding for three years. In those years, he's won four competitions and two overall titles in a sport that favors much heavier individuals.

One thing that is so memorable about Pat is his attitude toward bodybuiding. He knows that his dedication and discipline must lead him to think about what he does "twenty-four hours a day" and weigh the consequences of his actions to his position in his sport. He strives for every improvement possible in his body and hopes to add size and move up into the light-heavyweight class of competition. And he does all this because he enjoys it, and because he wants to make his body more healthy and fit every day of his life.

Pat enjoys the sport so much that he brought his girlfriend Stephanie Malone into bodybuilding. She's been training for only a year and has already competed twice in the women's heavyweight class, coming away with second place both times. But she and Pat both believe the Tuscaloosa Gold's Classic in March will be her time to shine.

Stephanie has seen a lot of benefits from her bodybuilding experiences. "I've always been athletic and enjoyed the feminine yet muscular look, but bodybuilding has helped me feel so much more confident....It's addicting." Both Pat and Stephanie want to make the most of their bodybuilding futures, and as Pat puts it, take their natural physiques, "as far as they can go."

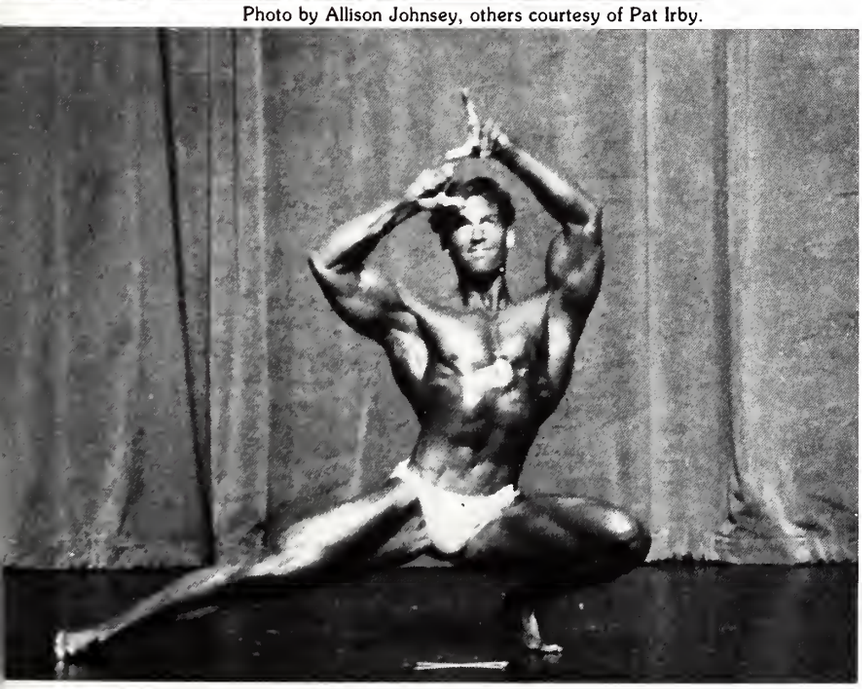

Pat presents a symmetrical body with unique and graceful poses.

Here at the 1990 Miss Mississippi Competition, Stephanie shows off her muscular, yet feminine physique.

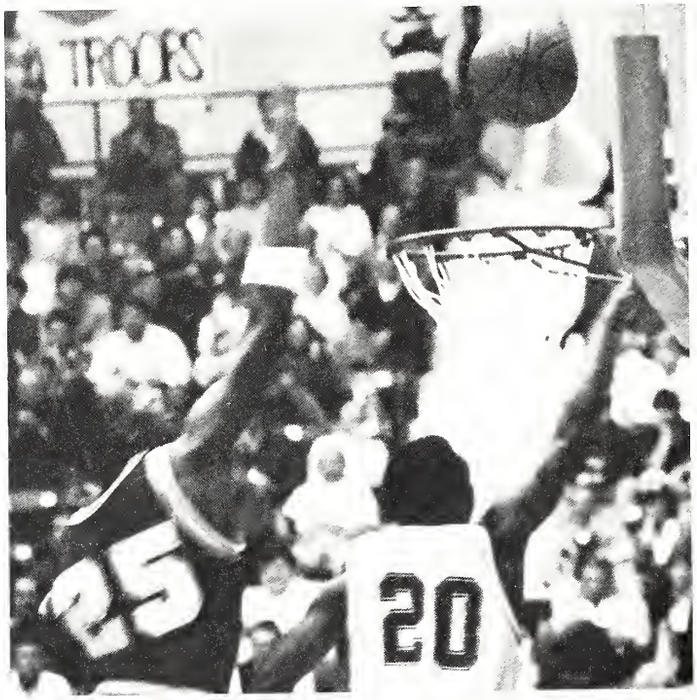


Photo by Kostas Zorbalas
Above: Doug Hartsfield literally "hits the boards" against Alabama.

# ON THE C

Photo by Chris Aldridge
Above: Hard practices have been the key to success for the men's program. Right: The Cameron Burns jam has given State fans a lot to cheer about.

Photo by Chris Aldridge

# OURT

The Lady Bulldogs use defensive strength and power to control scoring inside.

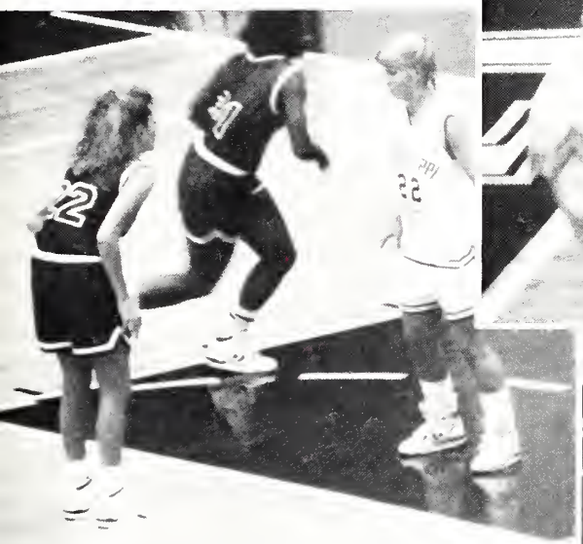

All photos on this page by Sonny Mathews

Above: Bobbie Sue Braddock plays defense tough. Right: Against a taller Ole Miss team, the Lady Bulldogs use their jumping ability and quickness to get the shot off, as Melissa Thomas shows here.

**1990-91 MSU Women's Basketball Schedule**

| Date | Opponent | Site |
|---|---|---|
| Nov. 29 | Jackson State | Jackson |
| Dec. 1 | Southern (Baton Rouge) | Baton Rouge |
| Dec. 3 | Bellhaven | STARKVILLE |
| Dec. 6 | Middle Tennessee State University | Murfreesboro |
| Dec. 13 | University of Alabama-Birmingham | STARKVILLE |
| Dec. 15 | Jackson State | STARKVILLE |
| Dec. 18 | Southern Mississippi | Hattiesburg |
| Dec. 30 | Southern (Baton Rouge) | STARKVILLE |
| Jan. 2 | Tennessee | Knoxville, Tn. |
| Jan. 6 | Vanderbilt | Nashville, Tn. |
| Jan. 9 | LSU | STARKVILLE |
| Jan. 12 | University of Mississippi | STARKVILLE |
| Jan. 16 | Mississippi College | Clinton |
| Jan. 19 | Florida | STARKVILLE |
| Jan. 23 | Alabama | STARKVILLE |
| Jan. 26 | Auburn | Auburn, Ala. |
| Jan. 29 | William Carey | STARKVILLE |
| Jan. 31 | Mississippi College | STARKVILLE |
| Feb. 5 | University of Alabama-Birmingham | Birmingham, Ala. |
| Feb. 9 | Kentucky | STARKVILLE |
| Feb. 13 | University of Mississippi | Oxford |
| Feb. 16 | Georgia | STARKVILLE |
| Feb. 20 | Southern Mississippi | STARKVILLE |
| Feb. 23 | Alabama | Tuscaloosa, Ala. |
| Mar. 1-4 | SEC Tournament | Albany, Ga. |

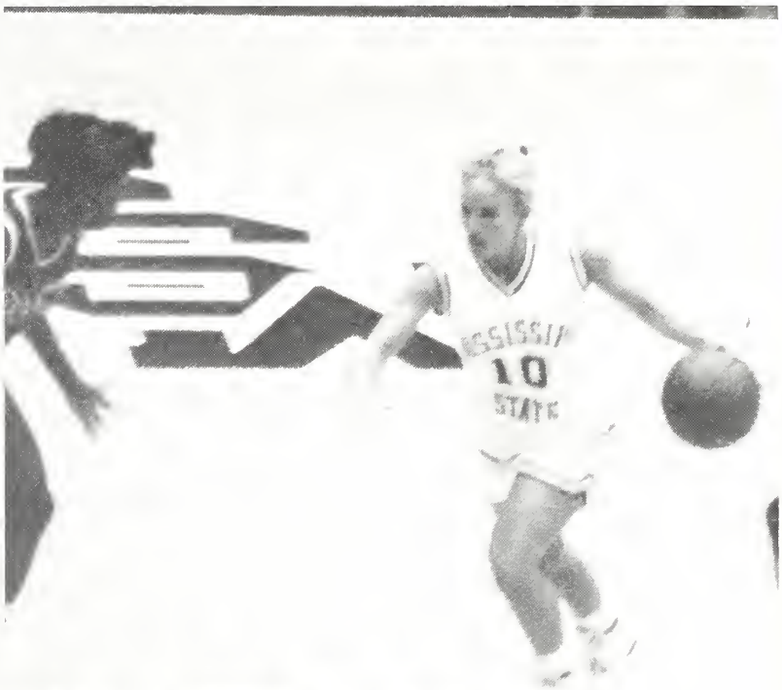


photo by Sonny Matthews

photo by Sonny Matthews

photo by Sonny Mathews

photo by Sonny Matthews

**Coach Jerry Henderson**
**Lisa Scott**
**Melissa Thomas**
**Donna Brown**
**Bobbie Sue Braddock**
**Erica Simmons**
**Ella Bullock**
**Ida Derricks**
**Pam Green**
**Jennifer Rucker**
**Michelle Gossage**
**Tammy Newlon**
**Tonya Seaton**
**Shannon Smith**

photo by Kostas Zorbalas

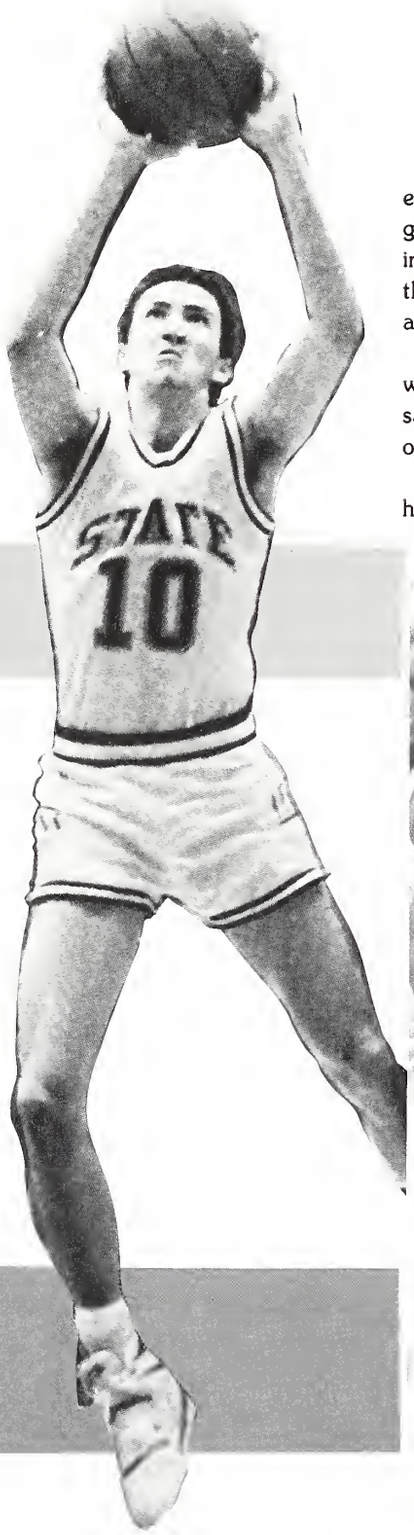


The MSU basketball team has lived up to the expectations and then a little more. After seven games, an undefeated record showed the sporting public that our dawgs meant business. After that, we did lose a few, but the Bulldogs managed to remain on top.

Even the games we lost, were close and worth watching. This was evident in the ticket sales; at least five of the home games were sold out.

Our basketball dawgs have worked hard and have received rewards for thier efforts.

photo courtesy of Starkville Daily Journal staff

photo courtesy of Starkville Daily Journal staff

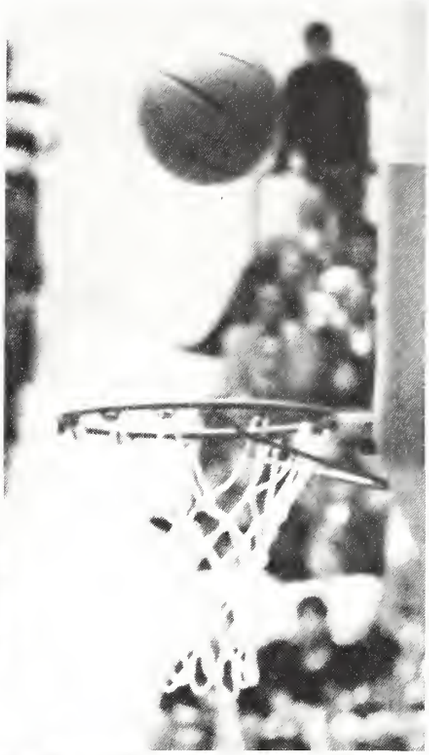

photos by Kostas Zorbalas

# PAC

Greg Carter has a philosophy that MSU Basketball in the 1990-91 season echoes: "don't want to leave any stones unturned so can't look back and say I should have don this or that. Instead, I can say I did the best could." Whatever the records this year whether we've shutout LSU and Ole Miss and whatever individual awards are garnered our teams will be remembered for doing th best they possibly could.

Photo by Kostas Zorbalas

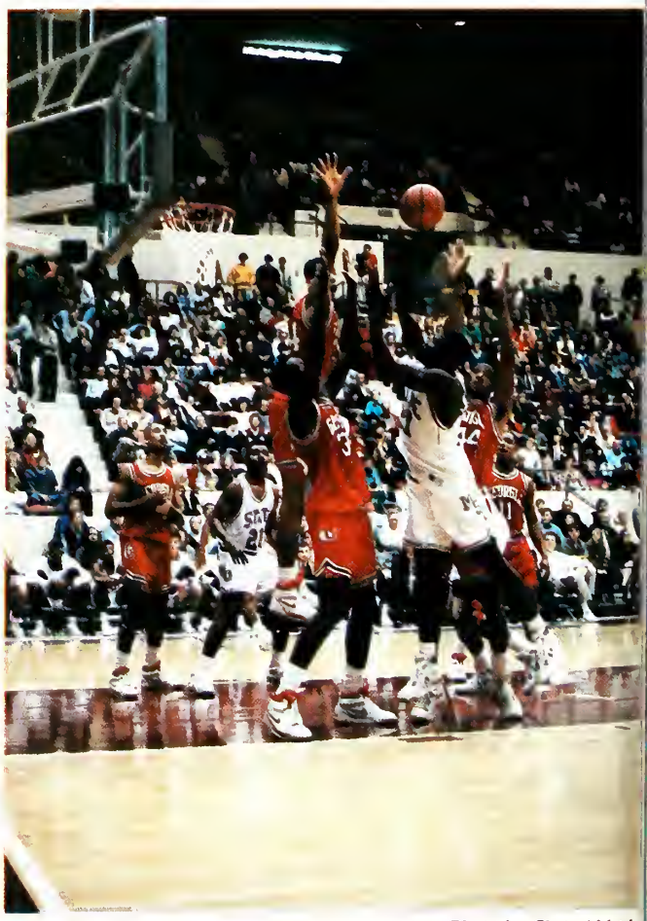

Photo by Chris Aldrid

Left: Carl Nichols takes the ball up and in against Alabama. Above: Attracting a lot of attention, Cameron Burns perseveres and gets the shot off versus three Georgia defenders.

# KED

With six seniors on the men's team, four years of practice and sweat is paying off. On the girl's team, losing five seniors (including three starters) places a great burden on the underclassmen, a burden they're learning to accept and hopefully use to become leaders in the years to come. For the Lady Bulldogs, the future is coming, but for the men's squad, **THE FUTURE IS NOW.**

Photo by Sonny Mathews

There's where to pass it! Lisa Scott gets some help from the bench to find an open man versus a tough Ole Miss defense.

Photo courtesy of Sports Information

**1990-91 Lady Bulldogs**

Front Row (L to R): Donna Brown, Jennifer Rucker, Pam Green, Melissa Thomas, Jerry Henderson, Bobbie Sue Braddock, Shannon Smith, Ida Derricks, Lisa Scott. Back Row (L to R): J'Linda Rodgers, Teri Smith, Ann Sanders, Erica Simmons, Michelle Gossage, Ella Bullock, Tammy Newton, Tonya Seaton, Sherryl Robinson, Melissa Rind, Angela Allred.

# Stand back because our basketball dawgs are *slammin'* into the 90's.

all photos by Chris Aldridge

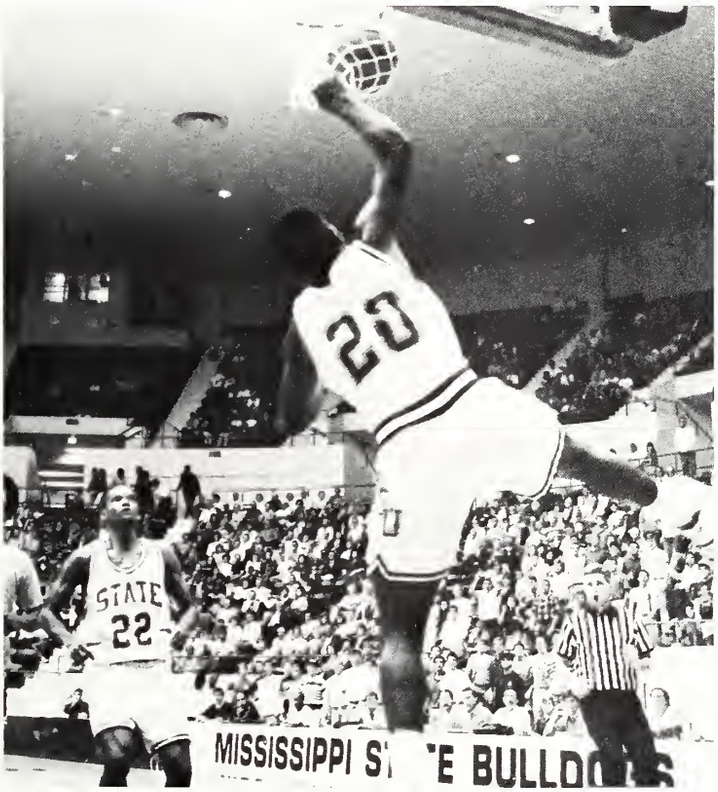


all photos by Chris Aldridge

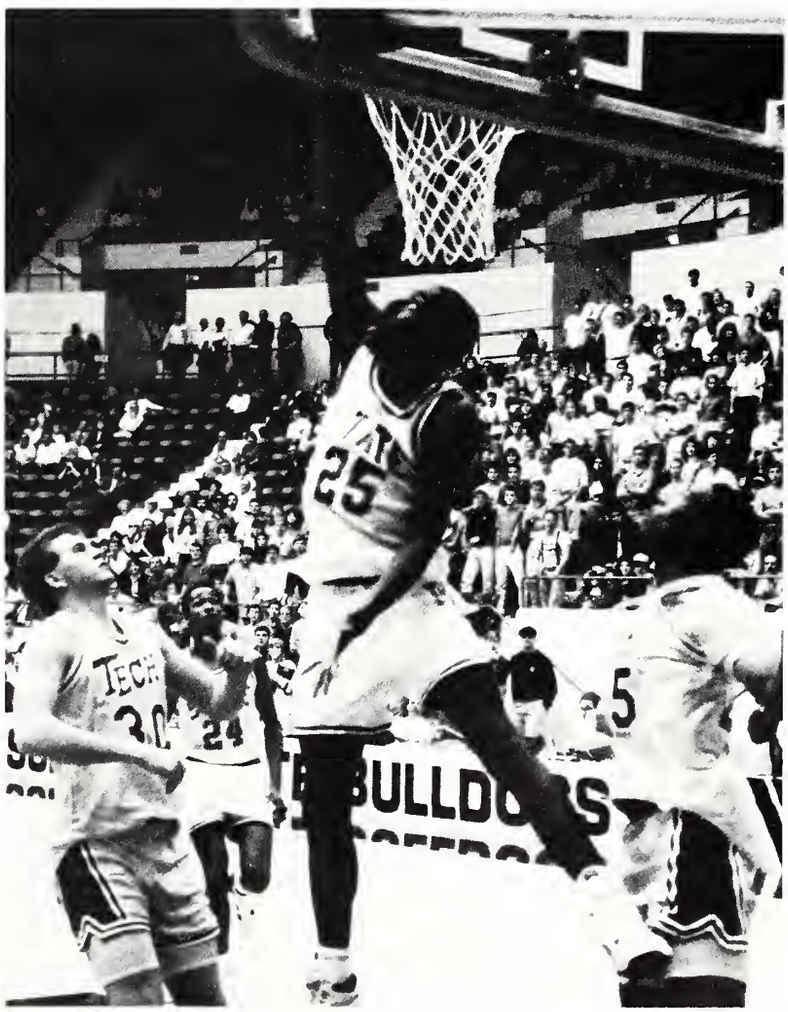


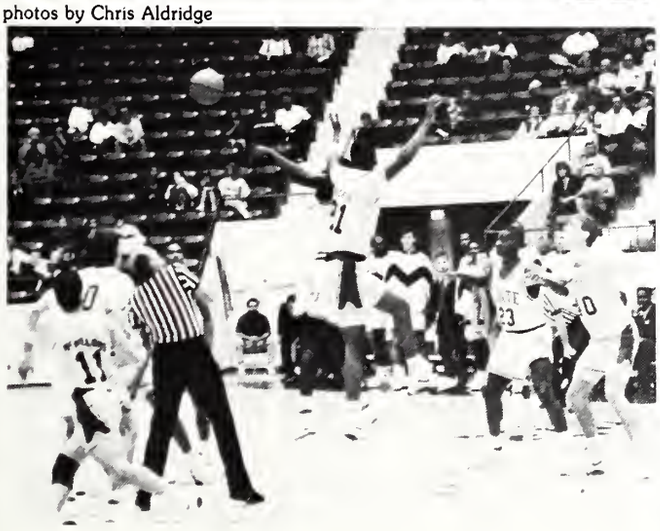

# MEMORIES AND

# MILESTONES

## *Limelight*

# Mr. and Ms. MSU

## Phil Atteberry

Phil Atteberry, from Hattiesburg, Mississippi, was a marketing major at MSU. When asked what his biggest accomplishment at MSU, Phil replied that being an Orientation Leader gave him the biggest feeling of accomplishment because he was given an opportunity to help thousands of people and also promote MSU. Phil's fondest memory of MSU is one that he will treasure forever. The people he has met and the great friendships that have developed through his years at State.

photo by David Farris

## Nicole Akins

Nicole Akins, from Oxford, MS was a political science major here at State. When asked what her greatest inspiration was, Nicole replied,"Learning that each of us is capable of accomplishing anything we set our heart to do as long as we keep our priorities in order." After graduation, Nicole plans to attend law school and have a career in public service. Nicole's fondest memory of MSU is "talking to football recruits, senate meetings, and meeting friends between classes."These friends made Nicole's four years at Mississippi State very special.

photo by David Farris

photo by David Farrish

*Senior Maid*

Grace Jordan

*Senior Maid*

Jennifer Muha

*Junior Maid*

Missy Maier

*Junior Maid*

Angela Sanders

*Sophomore Maid*

Lee Perry

*Sophomore Maid*

Lesley Smith

*Freshman Maid*

Kameron Conner

*Freshman Maid*

Marianna Wilcox

all photos courtesy of David Farrish

# 1990 MSU Homecoming Queen

**Wendi Dallas**

Wendi Dallas was a senior sponsored by Chi Omega Sorority. Wendi is the daughter of Dr. and Mrs. Jerry Dallas of Cleveland, MS. She has served the University as an Orientation leader, SA Senator, and a majorette in the famous Maroon Band.

photo by Kostas Zorbalas

photo by David Farrish

photo by Kostas Zorbalas

# *Through the Years*

photo by Kostas Zorbalas

Somewhere it is written that you can't go home again. On October 27, 1990 this was not true. For on that day alumni, family, and friends returned to their alma mater to relive the dream of maroon and white. Homecoming is a time of renewing old acquaintances, stuffing signs, watching the parade, and the crowning of Wendi Dallas as Queen. The week was capped off with the Homecoming game against the Tigers of Auburn. After the game, goodbyes were said and plans are made for the next Homecoming game at MSU.

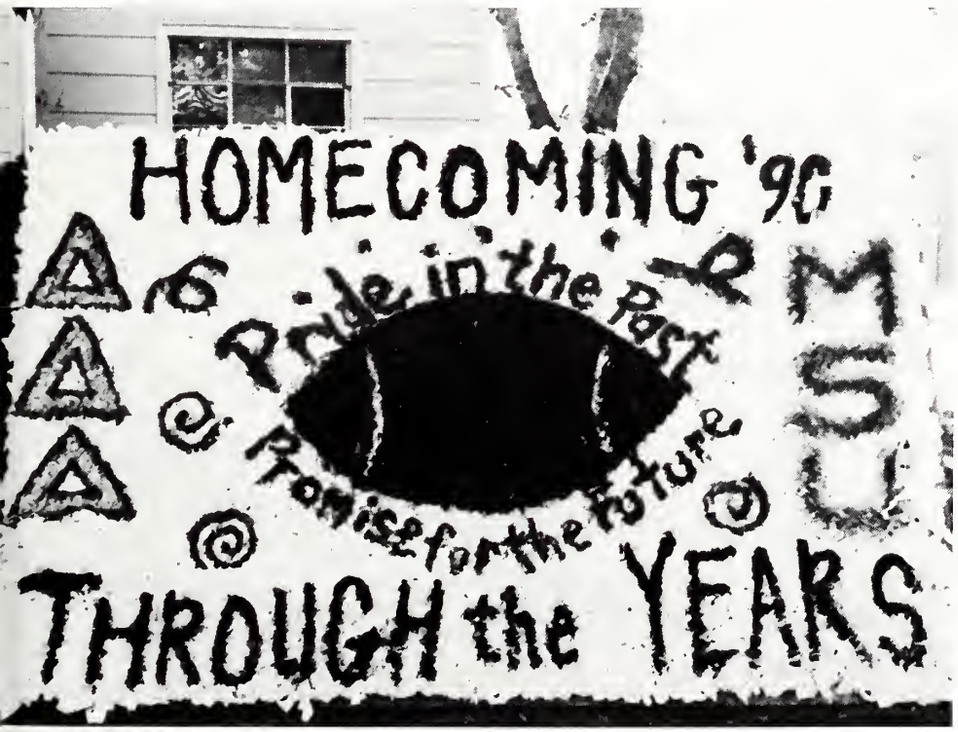


photo by Kostas Zorbalas

# Miss MSU

## Katherine Graves

Katherine Graves was crowned Miss MSU on February 26, 1990 by Genevieve Fager, Miss MSU 1989. Katherine was a sophomore majoring in accounting. The ladies of Phi Mu sorority sponsored Katherine.

photo by Jullian Dillard

photo by Jullian Dillard

Beauties: Susan Lott-fourth runner-up, Dana Collins-first runner-up, Katherine Graves-winner, LaMonda Harbin-second runner-up, Darbie Pope-third runner-up.

photo by Jullian Dillard

photo by Jullian Dillard

photo by Jullian Dillard

## Dana

## Collins

**First Altenate**

Dana is a special education major from Starkville, MS.

photos by David Farrish

## LaMonda

## Harbin

**Second Alternate**

Lamonda is an elementary education major from Winona, MS.

photo by David Farrish

# Darbie Pope

## Third Alternate

Darbie is a Music Education major from Kosciusko, Mississippi.

# Susan Lott

## Fourth Alternate

Susan is an elementary education major from Columbus, Mississippi.

photo by David Farrish

# Miss Reveille

## 1991

photo by David Farrisl

photo by Kostas Zorbalas

sponsored by

Delta Gamma

Fraternity

photo by Kostas Zorbalas

## Casey Carrington

*Jennifer Fortenberry*

*Barker Jordan*

*Marianna Wilcox*

*Tammy Johnson*

# Miss Reveille Pagent

photo by David Farrish

On November 12, 1990, Casey Carrington was crowned Miss Reveille 1991. There were forty-eight contestants which were narrowed to ten finalists. The Miss Reveille beauties were: Jennifer Fortenberry, sponsored by MSU Alumni Delegates, Barker Jordan, sponsored by Kappa Delta Sorority, Tammy Johnson, sponsored by Phi Mu Sorority, and Marianna Wilcox, sponsored by Sigma Chi pledge class.

photo by David Farrish

photo by David Farrish

photo by Kostas Zorbalas

photo by David Farris

photo by Kostas Zorbalas

photo by Kostas Zorbalas

photo by David Farrish

photo by Kostas Zorbalas

photo by Kostas Zorbalas

photo by Kostas Zorbalas

# WHO'S WHO 1990

**Jesse Paul Adcox, II**
**Jackson, MS**
**Sr., Communications**
MSU Fashion Board, MISSCOM, Gamma Beta Phi, RUF, Phi Eta Sigma, College Republicans, Phi Gamma Delta Committee, Sports Committee, United Way Volunteer, President's List, National Dean's List.

**John Eugene Ball**
**Starkville, MS**
**Sr., Electrical Engineering**
Phi Kappa Phi, Eta Kappa Nu, Phi Alpha Theta, Tau Beta Pi, Gamma Beta Phi, Kappa Nu Epsilon, Recipient of $10,000 Marines Scholarship, Secretary Delta Chi Fraternity.

**Stacie Marlene Berry**
**Picayune, MS**
**Jr., Political Science**
College Republicans, Delta Gamma Sorority, CAB, Scotch Guard, Cardinal Key, Gamma Beta Phi, Traffic Appeals Courts, Pre-Law Society, United Way Campaign Cabinet, Governmental Affairs, Palmer Home Volunteer.

**Leslie Lee Bethea**
**Jackson, MS**
**Jr., Economics**
Secretary of Stennis Scholars, United Way Cabinet SA Senate, Panhellenic Rush Counselor, CAB, Special Events and Entertainment Committees, Greek College Republican Council, RUF, Pi Sigma Epsilon, Cresent Sister's Teen Council.

**Nancy Bigelow**
**Columbus, MS**
**Sr., Educational Psychology**
Alpha Gamma Delta, United Way Chairman, RUF, Outreach Committee, Sigma Phi Epsilon Little Sister, University Honors Program, REFLECTOR Features Writer, Orientation Leader, Resident Assistant.

**Joe McCaleb Bilbo**
**Port Gibson, MS**
**Sr., Political Science**
Stennis Scholar Secretary/Treasurer, Pi Sigma Alpha President, Governmental Affairs Committee Pre-Law Society, Pi Sigma Alpha, Gamma Beta Phi, Phi Alpha Theta, Phi Gamma Delta.

**Harold Jason Blalock**
**Columbus, MS**
**Sr., General Sciences**
Kappa Alpha Order vice-president and scholarship chairman, Blue Key Honor Society President, Alumni Delegate, Alpha Epsilon Delta, Lambda Sigma, Blue Key, Omicron Delta Kappa, Mortar Board, Elderstatesman.

**Michael Wade Bloesch**
**West Helena, AR**
**Sr., Chemical Engineering**
Music Maker Productions, SA Traffic Appeals Court, Gamma Beta Phi, Executive Council, College Republicans, American Institute of Chemical Engineers, SCAPE, President's List, REFLECTOR Editorial Page Writer.

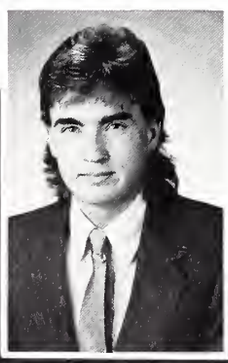

**Micheal Anthony Bowling**
**Lumberton, MS**
**Jr., Journalism**
*The Prism*Editor, Hamlin Residence Hall Council President, Inter-Residence Hall Council Executive Council, Society of Professional Journalists, University Honors Program College Bowl Committee, Outstanding College Students of America.

**John David Box**
**Ripley, TN**
**Sr., Banking and Finance**
SA Treasurer, Sigma Alpha Epsilon Treasurer, Blue Key Vice-President, Elderstatesman President, Roadrunners, Lambda Sigma Treasurer, Inter-fraternity Council Attorney General and Judicial Council, Mortar Board.

**Jennifer Lee Boyd**
**Tupelo, MS**
**Sr., Mathematics**
President of Omicron Delta Kappa Honorary, CAB Division Head, Cardinal Key Secretary, Delta Gamma Assistant Activities Chairman, Mortar Board, Phi Kappa Phi, Gamma Alpha Epsilon, Phi Eta Sigma, Alpha Lambda Delta.

**Elizabeth Ann Bryant**
**Germantowm, TN**
**Sr., Economics**
Kappa Delta Sorority President and Membership Chairman, Panhellenic Judicial Committee, Roadrunner, Resident Assistant, Mortar Board, Cardinal Key, Omicron Delta Kappa Lambda Sigma, Gamma Alpha Epsilon, Pre Law Society.

**John Robert Butler**
**Dyersburg, TN**
**Sr., Animal Science**
State Vice-President of TN Association of Future Farmers of America, National Institute of Cooperative Education, Agiculture Economics Club, Alpha Zeta and Agriculture Ambassadors, MSU Choir, President's Scholar.

**Jay Christopher Campbell**
**Dyersburg, TN**
**Sr., Management**
Phi Gamma Dleta Fundraising chariman, Social Chairman, Brotherhood Chairman, SA Student Services Chairman, Society for Human Resource Management, Society for the Advancement of Management, MSU Famous Maroon Band.

**Robert Wayne Carleton, III**
**Union, MS**
**Jr., Industrial Engineering**
Kappa Alpha Secretary, Parliamentarian, Blue Key Secretary, IFC Judicial Committee Representative, SA Senate, Phi Eta Sigma, Gamma Beta Phi, Institute of Industrial Engineers, RUF, Mortar Board, President's List.

**Catherine Ray Chatham**
**Hattiesburg, MS**
**Sr., Banking and Finance**
College of Business and Industry Secretary, Mortar Board, SA Senator, Chi Omega Activities Chairman, Assistant Treasurer, Order of Omega, Gamma Beta Phi, University Honors Program, RUF, Kappa Sigma Little Sister.

**Daphne Kay Clements**
**Starkville, MS**
**Sr., Communications**
Chi Omega Sorority Secretary, Scholarship Chairman, Rush Party Chairman, Mortar Board, Order of Omega, Gamma Beta Phi, MSU ACT Academic Scholarship, Roadrunner, MISSCOM, Blackfriar's Drama Society, College Republicans, RUF.

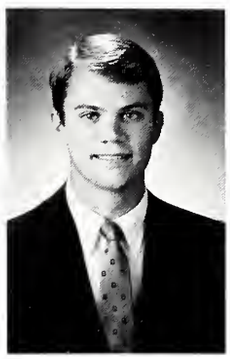

**Bryan Daniel Collier**
**Etta, MS**
**Sr., Physical Education**
Wesley Foundation Public Relations Chairman, Freshman Outreach Chairman, FarmHouse Fraternity Social Chairman, Interfraternity Council Secretary, Rush Councelor, Kappa Delta Pi, Orientation Leader, President's Scholar.

**Leigh Tucker Comish**
**Clarksdale, MS**
**Sr., Marketing**
Zeta Tau Alpha Executive Member, Panhellenic Delegate, Roadrunner, Sigma Chi Little Sister Executive Treasurer, CAB, RUF, Catholic Student Association, 1989 MSU Homecoming Queen, Orientation Leader.

**Deloris Michelle Corbin**
**Lambert, MS**
**Sr., Accounting**
Delta Gamma Sorority Assistatn Treasurer, School of Accountancy Treasurer, MSU Pageant Committee, National Accounting Association, Financial Management Association, Beta Alpha Psi, Omicron Delta Kappa, Cardinal Key.

# WHO'S WHO 1990

**Laurie Lynn Couch**
**Huntsville, AL**
**Jr., Psychology**
Alpha Gamma Delta Vice President, RHO Social Chairman, Gamma Beta Phi, Phi Eta Sigma, Alpha Lambda Delta, Hightower Hall Council, Psychology Club, University Honors Program, President's Scholar.

**M. Colet DeVore**
**Lamar, MS**
**Sr., Business Education**
State Reporter of Phi Beta Lambda, President of Pi Omega Pi, FarmHouse Social Fraternity Little Sisters, Scotch Guard, National Business Education Association, Recipient of the Francis N. Matthews Memorial Scholarship.

**Diane Duckworth**
**Brookhaven, MS**
**Jr., English**
Chi Omega Vice President, MSU Freshman Leadership Scholarship, MSU Upperclassman Scholarship, Kiwanis Leadership Award, Baptist Student Union, RUF, Phi Eta Sigma, Gamma Beta Phi, Gamma Alpha Epsilon, Cardinal Key.

**Melissa Leigh Frederick**
**Adamsville, AL**
**Jr., Communications**
Orientation Leader 1990, Phi Eta Sigma Secretary, Secretary of Sigma Chi Little Sisters, President's Scholar, SA Senator, CAB, MISSCOM, Phi Mu Sorority, Lambda Sigma, Gamma Alpha Epsilon, MSU Cheerleader Counselor.

**Thomas Clark Gamblin**
**Jackson, MS**
**Sr., General Science**
Kappa Sigma Fraternity Vice President, Pledge Trainer, Rush Chairman, Scholarship Chairman, Lambda Sigma, Elderstatesman, Roadrunner, Gamma Alpha Epsilon, Omicron Delta Kappa, Order of Omega, IFC Judicial Council.

**Paul Edward Craft, Jr.**
**Jackson, MS**
**Sr., Aerospace Engineering**
Lambda Sigma, Bulldog Handbook Business Manager, Phi Gamma Delta Recording Secretary, Phi Eta Sigma, SA Student Services, RUF, Intramurals, University Honors Program, Circle K Service Projects.

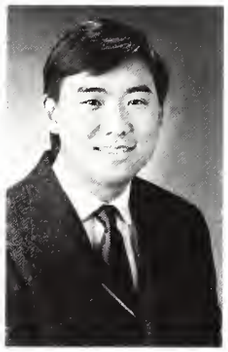

**Christopher Todd Dong**
**Jackson, MS**
**Sr., Political Science**
Scholarship and Athletic Chairman, Sigma Nu Fraternity, College Republicans, Pi Sigma Alpha Secretary/Treasurer, Student Health Awareness Committee, Pre Law Society, Palmer's Home Project.

**Spencer Jayon Flatgard**
**Jackson, MS**
**Jr., Political Science**
SA Vice President, SA Senator, Pi Kappa Alpha Chaplain, Secretary, and Scholarship Chairman, IFC Cabinet and Representative, BARK Co Director, Lambda Sigma, Blue Key, Elderstatesman, Order of Omega, RUF.

**Rance Michael Gamblin**
**Jackson, MS**
**Gr., Veternary Medicine**
SCAVMA Treasurer, CVM Envoy President, Alpha Psi Social/Professional Fraternity, American Animal Hospital Association, Society for Theriogeniology, Summa Cum Laude graduate in Biological Sciences, Phi Kappa Phi.

**Victoria Michelle Gann**
**Millport, AL**
**Sr., Music**
Music Educators National Conference College Chapter President, Sigma Alpha Iota, MSU Maroon Band, Symphonic Band, Kappa Delta Pi, Phi Kappa Phi, Phi Eta Sigma, Alpha Lambda Delta, University Honors Program.

**Michele Lyn Gray Raymond**
**Gulf Breeze, FL**
**Jr., Foreign Language**
McKee Hall Treasurer, MSU Right to Life Treasurer, Spanish Association Publicity Chairman, Phi Eta Sigma, RUF, University Honors Program, College Republicans, President's Scholar, Certificate of Merit in Spanish.

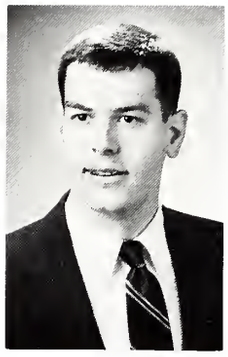

**Gabriel Vann Green**
**Jackson, MS**
**Sr., Communications**
Air Force ROTC Color Guard Commander, Arnold Air Society Public Affairs Officer, Order of the Arrow, National Dean's List Air Force ROTC Blue Knights Precision Drill Team, Gamma Beta Phi, President's Scholar.

**Willard Benton Gregg**
**Petal, MS**
**Sr., Forest Management**
Inter-School Council, Xi Sigma Pi, Blue Key, Mortar Board Historian, RUF, College Republicans, Intramural sports, Society of American Forresters, Phi Kappa Phi, Alpha Zeta National Agricultural Honor Society.

**Melanie Lee Groner**
**Pearl, MS**
**Jr., Math**
Executive Council of the Baptist Student Union, Homecoming T-shirt Committee Chairman, Roadrunner, Intramural Sports, CAB, Gamma Beta Phi, Phi Eta Sigma, Broadmoor Baptist Church Member, President's Scholar.

**Becky Monteith Hanna**
**Jackson, MS**
**Jr., Elementary Education**
Phi Kappa Phi, Cardinal Key, Chi Omega Rush Party Chairman, College Republicans, RUF, Kappa Alpha Southern Belles, Sorority Correspondence Committee, Roadrunner, Project Brickfire, President's Scholar, Phi Eta Sigma.

**Tracy Laine Harden**
**Birmingham, AL**
**Sr., GLA**
Delta Gamma Vice President, CAB, Pre-Law Society, SA Academic Affairs Committee, MSU Matchmates, Phi Gamma Delta Little Sister, Catholic Student Association, Church Choir, Mortar Board, Omicron Delta Kappa.

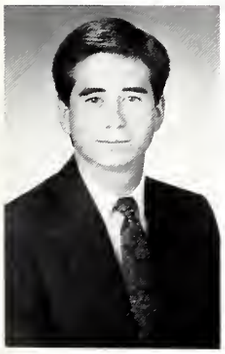

**Gary Edward Harris**
**Crystal Springs, MS**
**Jr., Political Science**
SA Senate, President pro tempore, State of Mississippi Residence Hall Chairman, Rush Chairman Phi Delta Theta Fraternity, IRHC National Communications Coordinator, Pre-Law Society, REFLECTOR Sports Writer.

**Jonathan Kelly Hasson**
**Ellisville, MS**
**Sr., Civil Engineering**
Tau Beta Pi, American Society of Engineers Cooresponding Secretary, Chi Epsilon National Civil Engineer, Engineering Student Council Publicity Chairman, American Society of Civil Engineers, Engineering Student Council.

**Brad B. Hawcroft**
**Flint, MI**
**Jr., Horticulture**
Horticulture Club President, Alpha Zeta Vice President, Pi Alpha Xi Secretary, Baptist Student Union, Fisheries Club, Phi Eta Sigma, Gamma Beta Phi, Gamma Sigma Delta, Mississippi State Right to Life.

**Laura Michelle Hitt**
**Huntsville, AL**
**Sr., Economics**
Gamma Alpha Epsilon Secretary, Mississippi Magic Show Choir Secretary, Kappa Delta Sorority Assitant Scholarship Chairman, Beta Gamma Sigma, Alpha Lambda Delta, Gamma Beta Phi, University Honors Program.

# WHO'S WHO 1990

**S. Kelsey Hudgins**
**Jackson, MS**
**Sr., Marketing**
Kappa Delta Sorority Standards Board, MSU Junior Varsity Cheerleader Captain, Sigma Alpha Epsilon Little Sister Treasurer, MSU Varsity Cheerleader, CAB, RUF, Gamma Beta Phi, President's Scholar, Dean's Scholar.

**John G. Jackson**
**Starkville, MS**
**Sr., Management**
Member of Sigma Chi Social Fraternity Standards Committee, Pledge Trainer for Sigma Chi Fraternity, 1990 Barber Dairies Scholarship Award, Gamma Beta Phi, Alpha Lambda Delta, Dean's Scholar and President's Scholar.

**Amanda Kay Jones**
**Smithdale, MS**
**Jr., Political Science**
Delta Gamma Vice President, Order of Omega Vice President, SA Governmental Affairs Committee, Phi Eta Sigma Secretary/Treasurer, RUF, Phi Kappa Phi, Cardinal Key, Gamma Alpha Epsilon, Alpha Lambda Delta, CAB, MSU Matchmate.

**Grace L. Jordan**
**Raymond, MS**
**Sr., Elementary Education**
Panhellenic President, Lambda Sigma Fundraiser Chairman, Kappa Delta Sorority, Kappa Alpha Southern Belle, Phi Kappa Phi, Mortar Board, ODK, Kappa Delta Pi, Gamma Beta Phi, Order of Omega, Traffic Appeals Court, RUF.

**Sandra Lynn Lambert**
**Brookhaven, MS**
**Sr., Marketing**
Delta Delta Delta Fundraising Chairman, Pi Sigma Epsilon Marketing Fraternity, Phi Kappa Phi, Gamma Beta Phi, Gamma Alpha Epsilon, MSU Panhellenic Rush Counselor, President's List, National Dean's List.

**Amy Ruth Irwin**
**Ocean Springs, MS**
**Sr., Industrial Engineering**
President of Institute of Industrial Engineers, Extension Chairman of Theta Tau, Society of Manufacturing Engineers, Alpha Pi Mu Industrial Engineering Honorary, Tau Beta Pi, Society of Women Engineers.

**Jeff Anthony James, Jr.**
**Clinton, MS**
**Sr., Industrial Engineering**
MS Ferderation of College Republicans Interim Executive Director, SA Senate, Alpha Lambda Delta Vice President, Kappa Sigma Fraternity, Phi Eta Sigma, National Society of Professioal Engineers, MS Engineering Society.

**Jonna Kaye Jones**
**Pascagoula, MS**
**Sr., Elementary Education**
McKee Residence Hall Vice President, MSU Varsity Cheerleader, Omicron Delta Kappa, Phi Kappa Phi, Mortar Board, MS Association of Educators, Gamma Alpha Epsilon, Lambda Sigma, Kappa Sigma Little Sisters, MSU Aerobics Club.

**Catherine Scott Kimbrough**
**Greenwood, MS**
**Jr., Consumer Economics**
Chi Omega Assistant Corresponding Secretary, Assistant Social Committee chairman, Rush Party Chairman, Phi Delta House Corporation Committee, College Republicans, RUF, Dean's Scholar, Distinguished American College Students.

**Erik Gerhardt LaValle**
**Ocean Springs, MS**
**Jr., Industrial Engineering**
Vice Chairman University Honors Program, Vice President Engineering Student Council, President Inter-School Council, Alpha Tau Omega Fraternity Vice President, Gamma Alpha Epsilon, Famous Maroon Band, IFC Rush Counselor.

**Jere W. Littlejohn**
**French Camp, MS**
**Gr., Management**
SA Secretary, Nehemiah Ministries Board of Directors, Association of Business Communication, Southern Management Association, Southern Marketing Association, Mississippi Writing/Thinking Institute.

**Leanne Lunsford**
**Clarksdale, MS**
**Sr., Elementary Education**
Delta Gamma Elections Chairman, Assistant Activities Chairman, House Committee, Rituals Committee, Cardinal Key, CAB, Campus Club Community Service Organization, MSU Matchmate, Kappa Delta Pi.

**Lara Dawn McCarley**
**Coffeeville, MS**
**Jr., Social/Corrections**
Phi Mu Chaplain, Contemporary Christian Band, Pledge Trainer Scotch Guard, Army ROTC Auxilliary, Orientation Leader, Baptist Student Union, Drawn Together, Phi Mu Standards Committee, University Honors Program.

**Amy Amelia Mitchell**
**Corinth, MS**
**Sr., Agriculture Economics**
Scribe of Alpha Zeta Honorary, President/Secretary of Agriculture Club, Historian of Phi Theta Kappa Honorary Fraternity, CAB, Residence Hall Council, Gamma Beta Phi, College Republicans, Phi Theta Kappa, Science Club.

**Jennifer Anne Muha**
**Brandon, MS**
**Sr., Marketing**
Zeta Tau Alpha Panhellenic Delegate, Panhellenic Vice President, Junior Panhellenic President, Fashion Board Secretary, Fashion Board Treasurer, College Republicans, Kappa Alpha Little Sister, Bulldog Hostess, Cardinal Key.

**Micheal Scott Lowery**
**Calhoun City, MS**
**Sr., Industrial Engineering**
Alpha Pi Mu, Gamma Beta Phi, Theta Tau, Institute of Industrial Engineers, Society of Manufacturing Engineers, National Management Association, Mississippi Power Co-op Advisory Committee, MSU Weightlifting Club.

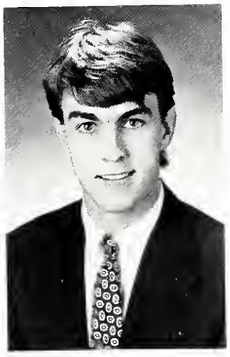

**Barry Lee Male, Jr.**
**Jackson, MS**
**Sr., Liberal Arts**
Gamma Alpha Epsilon President, Phi Gamma Dleta, Rush Chairman, President, Lambda Sigma, Phi Kappa Phi, RUF, Elderstatemen, College Republicans, IFC Delegate, Roadrunner, Intramurals, President's Scholar.

**Jill Anne Mehalic**
**Clinton, MS**
**Sr., Accounting**
Beta Alpha Psi Treasurer, Zeta Tau Alpha Scholarship Chairman, School of Accountancy Secretary, MSU Matchmates Vice President, Gamma Beta Phi, Inter-School Council, March of Dimes, President's Scholar.

**Stefanie Lyn Montgomery**
**Clinton, MS**
**Sr., Accounting**
Beta Alpha Psi Secretary, Zeta Tau Alpha Membership Chairman, Rush Chairman, Gamma Alpha Epsilon, Cardinaly Key, Phi Eta Sigma, Alpha Lambda Delta, Gamma Beta Phi, Bulldog Hostess, Kappa Alpha Little Sister, Intramural Sports.

**Rachel Garrett New**
**Greenville, MS**
**Jr., Elementary Education**
Chi Omega Assistant Recording Secretary, Gamma Beta Phi, College Republicans, Baptist Student Union Priority Member, MS Association for Children Under Six, Intramural Sports, Chi Omega Picture Committee.

# WHO'S WHO 1990

Michael Edward Newman
Water Valley, MS
Gr., Ag. & Ext. Education
MSU Graduate Student Association President, College of Education Doctoral Students Association President, national Agricultural Education Research Meeting Facilitator, Phi Delta Kappa, American Evaluation Association.

Thomas Chadwick Norton
Grenada, MS
Sr., Chemistry
Alpha Epsilon Delta Historian, President, Kappa Sigma Pledge Class President, Rush Chairman, Alpha Lambda Delta President, Phi Kappa Phi, Alpha Epsilon Delta, Alpha Lambda Delta, Phi Eta Sigma, Phi Mu Sorority Big Brother.

Shannon Diane Nunnelee
Belden, MS
Jr., Political Science
United Way Student Chairman, SA Senate Academic Affairs Committee Chairman, Stennis Scholars, Cardinal Key President, Phi Eta Sigma President, Delta Gamma Elections Chairman, Roadrunners, CAB.

Rebecca Louise Odinet
Arabi, LA
Gr., Counselor Education
MSU Panhellenic Adivor, Gamma Alpha Epsilon Advisor, Lousianna State Uniersity Panhellenic President, Phi Mu Sorority, Angel Flight, Lambda Chi Alpha Little Sister, Catholic Student Association, Rho Lambda, Greek Who's Who.

Julie Elizabeth Ormon
Brandon, MS
Sr., Communications
Orientation Leader, MSU Roadrunner Secretary, Kappa Alpha Little Sister Chaplain, Alumni Delegate Social Chairman, Phi Mu Sorority, FCA, MSU Diamond Girls, Mortar Board, Lambda Sigma, Dean's List, Project H.O.P.E.

Stephanie Dianne Petty
Granada, MS
Sr., Elementary Education
Kappa Sigma Little Sister Chaplain, FCA, Phi Mu Sorority, MSU Fashion Board, MSU MACUS, Gamma Beta Phi, Kappa Delta Pi, United Way, Project HOPE, President's List, Phi Kappa Phi, Alpha Lambda Delta, Phi Eta Sigma.

Jennifer Susanne Peyton
Augusta, GA
Sr., Communications
Delta Delta Delta Chaplain, Mortar Board Secretary, Roadrunner Corresponding Secretary, Cardinal Key, Gamma Alpha Epsilon, Order of Omega, Gamma Beta Phi, Phi Eta Sigma, Omicron Delta Kappa, SA Scholarship Committee.

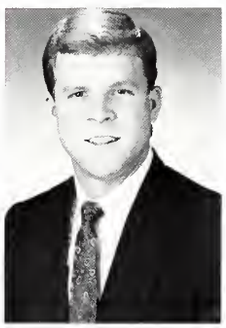

Thomas George Raffo, Jr.
Orange Park, FL
Sr., General Business
Co-captain Mississippi State Baseball Team, Kappa Sigma Fraternity, Elderstatesmen, M-Club, Phi Mu Big Brother, FCA, Phi Kappa Phi, March of Dimes, Baseball Academic All-American, Academic All-SEC, Bulldog Scholar Athlete.

Alan Louis Raymond
Gulf Breeze, FL
Sr., Foreign Language
Sigma Delta Pi Presient, MSU Right to Life President, American Assocaition of Teachers of Spanish and Portuguese, RUF, Phi Kappa Phi, Phi Eta Sigma, Gamma Beta Phi, Spanish Association, Portuguese Missionary.

Lane B. Reed
McCall Creek, MS
Jr., Political Science
College Republicans, Gamma Beta Phi Vice President, Mississippi 4-H All Stars Treasurer, Famous Maroon Band, Basketball Pep Band, Baptist Student Union, SA Governmental Affairs Committee, Traffic Appeals Court.

**Cindy J. Rees**
**Clinton, MS**
**Sr., Agriculture Economics**
Ambassadors for College of Agriculture and Home Economics Secretary, Agriculture Economics Club Vice President, Agriculture Club Treasurer, Gamma Sigma Delta Honor Society of Agriculture, Phi Theta Kappa, PAS.

**Sherri Lynne Reid**
**Columbus, MS**
**Sr., Math**
Chi Omega Personnel Chairman, In-House Activities Chairman, President's Scholar, Dean's Scholar, Kappa Delta Pi Honorary, Phi Eta Sigma, Gamma Beta Phi, Member of International Reading Association, MSU Famous Maroon Band.

**Memrie Elizabeth Riley**
**Ruston, LA**
**Sr., Math**
Delta Gamma Fraternity Treasurer, Assistant Rituals, Pledge Class Treasurer, Phi Gamma Delta Little Sister President, Alumni Delegate, Matchmate, CAB, United Way, Project Brickfire, Omicron Delta Kappa, Gamma Beta Phi.

**Sherri Michelle Roark**
**Winona, MS**
**Sr., Accounting**
MSU State Striders Treasurer, Assistant Treasurer Delta Gamma, Beta Alpha Psi, Phi Eta Sigma, Alpha Lambda Delta, MSU Matchmates, CAB, Scotch Guard, Gamma Beta Phi, Intramurals, President's List.

**Seth Roberts**
**Jackson, MS**
**Sr., Chemical Engineering**
Phi Gamma Delta Fraternity Treasurer/Vice President, Engineering Student Council Represetative, Union Program Council, American Institute of Chemical Engineers, Greeks for Adcademic Excellence, Phi Gamma Delta Fraternity.

**Brent Austin Russell**
**Madison, AL**
**Jr., Biology/Pre-Med**
SA Senator, Duggar Hall Council President, Kappa Sigma Chaplain, Inter-Residence Hall Council Representative, Greek Council for Christ Chairman, Elderstatesman, Roadrunner, Lambda Sigma, RUF, Fellowship of Christian Athletes.

**Lori Lynn Sample**
**Tupelo, MS**
**Sr., Special Education**
Phi Mu President, Sigma Chi Little Sister President, FCA Vice President, Bulldog Hostess, Special Olympics Volunteer, Salvation Army Volunteer, Starkville Manor Visiting Volunteer, Dean's List, President's List.

**Suzann Michelle Savage**
**Columbus, MS**
**Sr., ATM**
Kappa Dleta Secretary, Alumni Relations Pledge Chairman, Campaign Chairman, Alumni Delegate President, Kappa Alpha Little Sister Presidetn, SA Judicial Council, REVEILLE Section Editor, Fashion Focus.

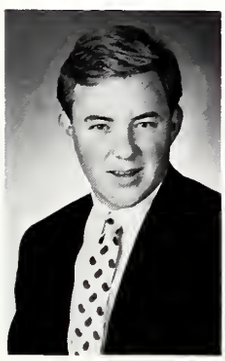

**Paul Donald Seago**
**Jackson, MS**
**Sr., General Science**
SA Senator, SA Judicial Council, SA Governmental Affairs commitee, Kappa Sigma, Elderstatemen, Order of Omega, Omnicron Delta Kappa, Phi Eta Sigma, Mortar Board, Honors Program, Blue Key, Alpha Epsilon Delta.

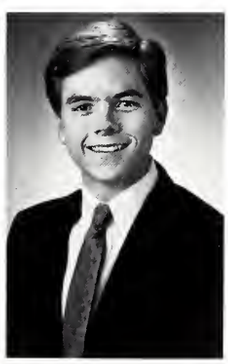

**Thomas Hunt Shipman**
**Dyersburg, TN**
**Jr., Agribusiness**
National Agrimarketing Association President, Ag Ambassadors, Agricultural Economics Club, Phi Delta Theta Secretary, Alph Zeta, REVEILLE Photographer, United Way Campaign, Lambda Sigma.

# WHO'S WHO 1990

**Michael Wade Shrader**
**Tupelo, MS**
**Sr., Aeorspace Engineering**
Sigma Phi Epsilon Rush Chairman, Haplain, and Activities director, Sigma Gamma Tau, SA University Services committee, Omicron Delta Kappa, Phi Kappa Phi, Elderstatesmen, Lambda Sigma, Orientation Leader, Roadrunner.

**Elaine Claire Smith**
**Chelsea, AL**
**Jr., English**
Alpha Gamma Delta Alumnae Relations Chairman, Alpha Lambda Delta Vice President, Blackfriars Drama Society, Lambda Sigma, Gamma Beta Phi, Alpha Lambda Delta, Phi Kappa Phi, Sigma Tau Delta, Scotch Guard, State Striders.

**Amy Carolyn Steele**
**Starkville, MS**
**Sr., Elementary Education**
MSU MACUS Secretary, Chi Omega Special Events Chairman, Rush Kitchen Committee Chairman, Chi Omega Alumni Relations committee, NAE-MAE-SMAE, Phi Kappa Phi, Kappa Dleta Pi, Gamma Alpha Epsilon, Gamma Beta Phi.

**Terri Suzanne Stewart**
**Amory, MS**
**Jr., Accounting**
Kappa Delta Sorority Treasurer, President, Lambda Chi Alpha Little Sister, MSU Matchmates, MSU Fashion Board, MSU Roadrunner, Order of Omega, Cardinal Key, Gamma Beta Phi, Alpha Lambda Delta, CAB, President's Scholar.

**David Prather Taylor**
**Memphis, TN**
**Jr., Physics**
Student Advisory Council, Physics Department Representative, TriAngle Fraternity Intramural Chairman, Phi Eta Sigma, Lambda Sigma, MSU Stage Band, MSU College Bowl, President's List, Dean's List.

**Ellen O'Keefe Thornell**
**Shreveport, LA**
**Jr., Home Economics**
Editor for Lambda Sigma, Chi Omega Sorority, Decrtary of Dietetics Club, Student Advisory Board to the Home Economics Department, Gamma Beta Phi, Campus Crusade for Christ, Home Economics Club, Order of the Owl, Dean's List.

**Elizabeth Jane Torrey**
**Vicksburg, Sm**
**Sr., Chemical Engineering**
Omega Chi Epsilon Presidetn, AICHE Secretary, Scotch Guard, Delta Gamma Art Chairman, Omicron Delta Kappa, Mortar Board, Cardinal Key, Gamma Alpha Epsilon, Tau Beta Pi, State Striders, Scotch Guard.

**Joe Milton Turner**
**Brandon, MS**
**Sr., Chem/Physics Education**
German Club President, Gamma Beta Phi President, Phi Mu Alpha Sinfonia Secretary, University Honors Program, Phi Eta Sigma, College Republicans, Famous Maroon Band, MSU Opera Theatre, Phi Kappa Phi, Mississippi Magic Show Choir.

**Johnny Rufus Van Horn**
**Vardaman, MS**
**Sr., Foreign Language**
German Language Club President, Russian Language Club Secretary, University Honors Council Treasurer, Outdoor Society, Students Concerned About Protecting the Environment, Canterbury Episcopal Fellowship.

**Susan Louise Welch**
**Jackson, TN**
**Jr., Biology**
Orientation Leader, Kappa Delta Sorority Editor, Hightower Hall Council President, Roadrunner, Resident Assistant, Phi Gamma Delta Little Sister, Residence Hall Order, Intramural Sports, Inter-Residence Hall Council President's Council.

**Elizabeth Ann Whitt**
**Brandon, MS**
**Jr., Banking and Finance**
MSU Alumni Delegate Vice President, Lambda Sigma, Gamma Beta Phi Secretary, Phi Mu Pledge Class President, Gamma Alpha Epsilon Secretary, Gamma Alpha Epsilon, Phi Eta Sigma, Pi Sigma Epsilon, Intramural Sports, Dean's List.

**Patty Vaughn Wilder**
**Camden, MS**
**Sr., Agri-Business**
Agriculture Economics/NAMA Club Secretary SA Senator, Alpha Zeta National Agricultural Fraternity, Gamma Beta Phi, Alpha Lambda Delta, Phi Eta Sigma, Baptist Student Union, Intramural Sports.

**Elise Martha Williams**
**Germantown, TN**
**Sr., Marketing**
MSU Fashion Board President, Phi Mu Social Chairman, CAB Division Head, Phi Mu Parents Day Committee, Executive Committee Head of House Dedication and Reception, Rush Assistant, Special Olympics Volunteer.

**Seth Michael Williams**
**Biloxi, MS**
**Jr., Marketing/Economics**
Publications Chairman, Phi Gamma Delta, SA University Services Committee, Phi Kappa Phi, Gamma Alpha Epsilon, Phi Eta Sigma, Gamma Beta Phi, College Republicans, Project Brickfire, President's List, Dean's List.

**Robert Taylor Witthauer**
**Signal Mountain, TN**
**Jr., General Business**
Chairman of Senate Student Affiars Committee, Pre-Law Society President, Omicron Delta Kappa Vice President, Gamma Beta Phi Social Chairman, Duggar Hall Council, Suttle Hall Council, Blue Key, RHO, Phi Eta Sigma.

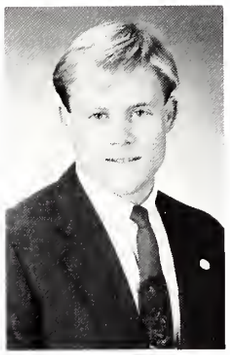

**Brad Woodall**
**Bailey, MS**
**Sr., General Business**
Kappa Alpha, SA Senator, Blue Key, Scholars Recognition Day Committee, Orientation Leader, Roadrunner, Learning to Lead Program Counselor, Muscular Dystrophy Volunteer, Outstanding Young Men of America.

**Courtney Suzanne Yonge**
**Starkville, MS**
**Sr., Foreign Language**
Baptist Student Union Freshmen Council President, MSU Spanish Association President, Christival Committee, Phi Kappa Phi, Gamma Beta Phi, BSU Music Committee, President's Scholar, Society of Scholars, Spanish Honorary Society.

**Ellen Wood Young**
**Jackson, MS**
**Sr., Accounting**
Student Council Secretary and Treasurer, Drama Club Vice President, Beta Alpha Psi Accounting Fraternity, Beta Gamma Sigma Business Fraternity, Phi Kappa Phi, Phi Eta Sigma, College Republicans, President's Scholar.

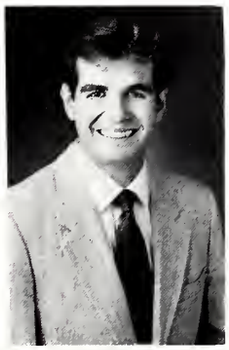

**Konstantinos I. Zorbalas**
**Athens, Greece**
**Gr., Petroleum Engineering**
Society of Petroleum Engineers Treasurer, Phi Epsilon Tau, REVEILLE Photography Editor, Panhellenic Offshore Sailing Club, REFLECTOR Photographer, Internatioanl Student Association Active Member.

# Hall of Fame

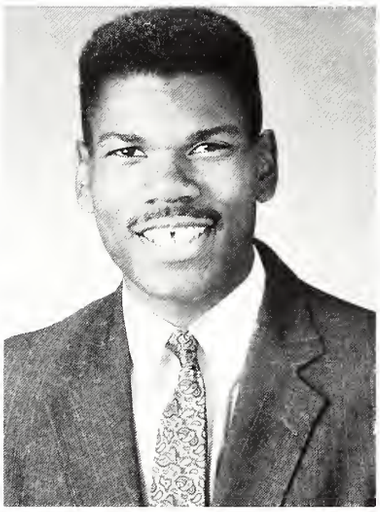

## Mark Anthony Adams

*Management*; MSU Resident Assistant, Residence Hall Council Advisor, Delta Sigma Pi, Black Voices of MSU, MSU Choir, Pre-Law Society, Society for the Advancement of Management, Phi Beta Lambda, Dean's List, Who's Who Among Students in American Universities, Outstanding College Students of America, Phi Beta Sigma.

## Andrea Nicole Akins

*Political Science*; President Chi Omega Sorority, Co-Rush Chairman, Homecoming Chairman, Panhellic Council, Day Student Senator, President Pro Tem of Senate, '88 Homecoming Committee, 1990 Miss MSU, Pi Sigma Alpha, John C. Stennis Scholar, Bulldog Hostess, Gamma Beta Phi, Mortar Board, Omicron Delta Kappa.

## JoEllen Allison

*Communication*; Roadrunner Publicity Chairman, Baptist Student Union President, Miscom Public Relations Society, Phi Kappa Phi, Cardinal Key, Phi Eta Sigma Vice President, Gamma Beta Phi, Who's Who Among American Universities and Colleges, Delta Gamma Sorority, Mortar Board Public Relations Chairman.

## Elizabeth Ann Andrews

*Business Administration*; Magna Cum Laude Graduate, Phi Kappa Phi, Beta Gamma Sigma, President's Scholar, National Dean's List, Phi Alpha Theta, International Honor Society in History, E. B. McCool Scholarship, Gamma Beta Phi Society vice president.

## Marjorie Tracy Atkinson

*Political Science*; SA Director of Research and Implementation, University Honors Coucil, Interschool Coucil, Omicron Delta Kappa, Mortar Board, Pi Sigma Alpha, Phi Kappa Phi, Cardinal Key Honor Society, National Collegiate Honors Coucil, SA Academic Affairs Committee, Gamma Beta Phi.

## Nancy Bigelow

*Educational Psychology*; Student Association Senator, Orientation Leader, Resident Assistant, Baptist Student Union Executive Council, United Way Chairman, *Reflector* features, Sigma Phi Epsilon Little Sister, Gamma Alpha Epsilon, Kappa Delta Pi, Phi Kappa Phi, Omicron Delta Kappa Leadership, Mortar Board.

## John David Box

*Banking & Finance*; Student Association Treasurer, SA Senator, Sigma Alpha Epsilon Treasurer, IFC Judicial Council, Elderstatesmen, Lambda Sigma Treasurer, MSU Roadrunner, Blue Key Honor Society, Order of Omega, Reformed University Fellowship, Gamma Alpha Epsilon, Gamma Beta Phi, Mortar Board, Omicron Delta Kappa.

## Catherine Ray Chatham

*Banking & Finance*; Omicron Delta Kappa, Mortar Board Elections Chairman, Gamma Beta Phi, Financial Management Association, Order of Omega, Panhellenic Secretary, Interschool Council, SA Senator, Governmental Affairs Committee, Chi Omega Assistant Treasurer, Salvationa Army Volunteer, MADD Volunteer.

## Nicole Marie Clark

*Biochemistry*; SA University Services Director, University Library Committee, Library Planning Committee, MSU Bulldog Hostess, Fellowship of Christian Athletes, Biochemistry Club, Student Health Advisory Committee, Alpha Zeta, Omicron Delta Kappa, Mortar Board, Who's Who Among American Colleges, Lambda Sigma.

## Deloris Michelle Corbin

*Accounting*; School of Accountancy Treasurer, President of SA Student Financial Services Committee, Beta Alpha Psi, Phi Kappa Phi, Order of Omega, Omicron Delta Kappa, Cardinal Key Honor, Gamma Beta Phi, Phi Eta Sigma, Alpha Lambda Delta, Delta Gamma Treasurer, President's scholar, Peggy Howerton Accounting Scholarship.

## Joe Marshall Davis

*Agricultural Economics/Prelaw*; Northeast Community College Student Government Association, Campus Activities Board Public Relations Committee, MS Corrections Society, Financial Managemnet Society, Alpha Zeta, Gamma Beta Phi, Phi Beta Lambda, Phi Theta Kappa, John Wesley Foundation, 1989 Livestock Judging Team.

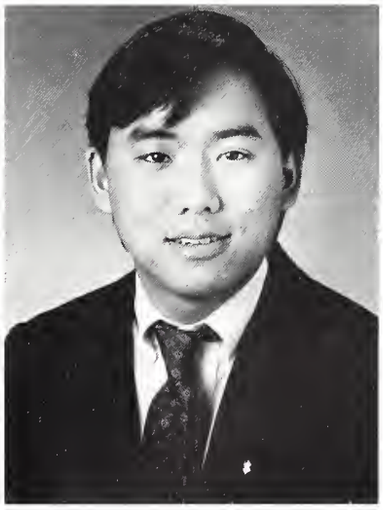

## Christopher Todd Dong

*Political Science*; Sigma Nu Executive Council, Mississippi Model Security Council President, College Republicans, MSU Honors Program, Prelaw Society, Phi Kappa Phi, Blue Key National Leadership Fraternity, Omicron Delta Kappa, Gamma Alpha Epsilon, Gamma Beta Phi, Pi Sigma Alpha Political Science Honorary, Phi Eta Sigma.

# Hall of Fame

## Ashley Norfleet Edmonson

*Accounting*; Delta Gamma President, Alumni Delegate, Panhellenic Council, Accounting Society, Pre-law Society, College Republicans, Beta Alpha Psi, Beta Gamma Sigma, Omicron Delta Kappa, Cardinal Key, Order of Omega, Gamma Alpha Epsilon, Lambda Sigma Alpha Lambda Delta, Phi Eta Sigma, Gamma Beta Phi.

## Victoria Gann

*Music*; MSU Famous Maroon Band, MSU Musical Pit Orchestra First Flute, Sigma Alpha Iota President, Alpha Lambda Delta, Gamma Beta Phi, Kappa Delta Pi, Phi Kappa Phi, University Honors Program, President's Scholar, MSU Pep Band, Outstanding College Students of America.

## Gregory Alan Howell

*Veterinary Medicine*; American Association of Equine Practitioners, Student Chapter of the American Veterinary Medical Member, Teacher's Assistant in Anatomy Department at College of Veterinary Medicine, *Mississippi Cattlemen's Magazine* publisher.

## Amy Ruth Irwin

*Industrial Engineering*; Institute of Industrial Engineers President, Chapter Development Chairman of IIE, Extension Chairman of Theta Tau Professioanl Engineering Fraternity, University Honors Council Representative, University Honors Council Assitant, Baptist Student Union Christival Prayer Committee Chairman.

## Kwame Julius James

*Economics*; Sports Personality Award — University of Guyana, President's Scholar, Publicity Secretary for Economics Club.

## Pamela Dian Leonard

*Architecture*; AIAS Chapter President, SARC Dean's Council, SA Housing Committee, Angel Flight Pledge Trainer, Tau Sigma Delta, Who's Who Among Students in American Universities and Colleges, Mortar Board, Cardinal Key, Outstanding College Students of America, Lambda Sigma, Phi Eta Sigma, National Dean's List.

## Laurel Amanda Marett

*General Liberal Arts*; SA Secretary, *Reveille* Section Editor 1989, Mississippi State Striders, Delta Gamma Social Chairman, Gamma Alpha Epsilon, Phi Kappa Phi, Omicron Delta Kappa, Order of Omega, Lambda Sigma, Cardinal Key, Phi Eta Sigma, Alpha Lambd Delta, 1991 Who's Who Selection Committee.

## Pauline Swan McReynolds

*English*; SA Senate, SA Committee Appropriations Chairman, Delta Gamma Vice President Scholarship, Delta Gamma Executive Board, Mortar Board, Order of Omega, Gamma Alpha Epsilon, Lambda Sigma, Cardinal Key, Omicron Delta Kappa, Phi Eta Sigma, Gamma Beta Phi, Alpha Lambda Delta, CAB Recreation Committee.

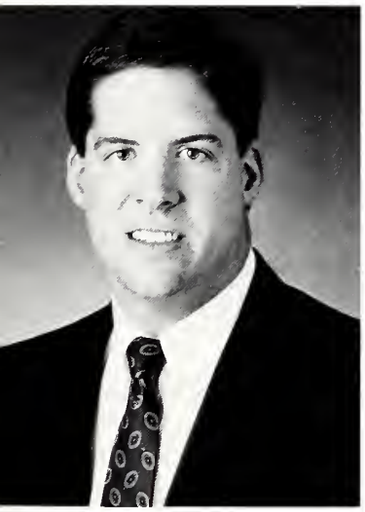

## Mack Anderson Miller

*Electrical Engineering*; Who's Who in American Colleges and Universities, Omicron Delta Kappa, Mortar Board Treasurer, Community Service Chairman of Lambda Sigma, Phi Kappa Phi, Phi Eta Sigma, Alpha Lambda Delta, Blue Key, IEEE, Phi Gamma Delta Educational Foundation Scholarship, President's Scholar.

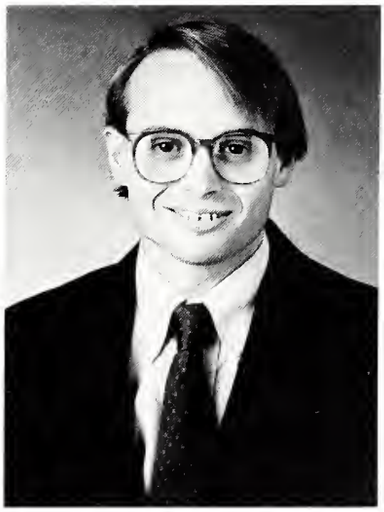

## Danny Blair Moore

*History*; Graduate Teaching Assitant, History Department Fellowship, Graduate Student Council Representative, Orientation Leader, Phi Alpha Theta, T. O. Emma's Way President, Northwest Alabama Reading Aides Volunteer, Young Democrats, History Undergraduate Committee Member.

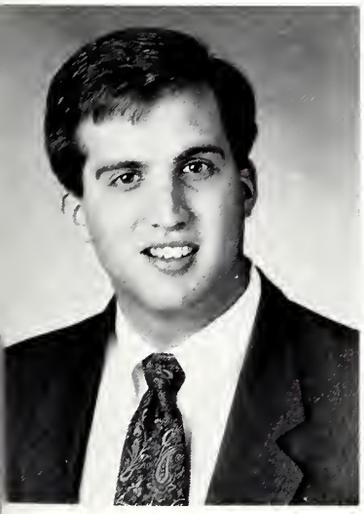

## Stacy Morris Murphree

*Electrical Engineering*; Wilkinson Award Co-Recipient, Phi Gamma Delta Fraternity President, Interfraternity Council Secretary, Omicron Delta Kappa, Phi Kappa Phi, Lambda Sigma Secretary, Phi Eta Sigma Secretary, Who's Who Among Students in American Universities and Colleges, University Honors Program.

## Michael Edward Newman

*Agriculture & Extension Education*; Graduate Student Association President, Phi Kappa Phi, Doctoral Student Association President, Mississippi FFA Association, Mississippi Rookie Ag Teacher of the Year, Omicron Tau Theta Vocational Education Honor Society, Phi Delta Kappa.

# Hall of Fame

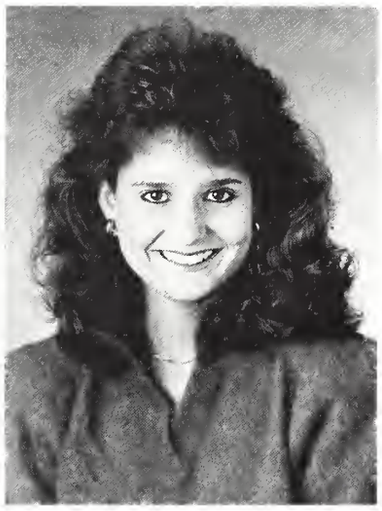

## Anna Katherine Pennington

*Marketing;* Phi Kappa Phi, Gamma Beta Phi, Pi Sigma Epsilon, Pre-law Society President, President's List, Mu Kappa Tau, Beta Gamma Sigma, Outstanding College Students of America, Pre-law Society Treasurer, Dean's List.

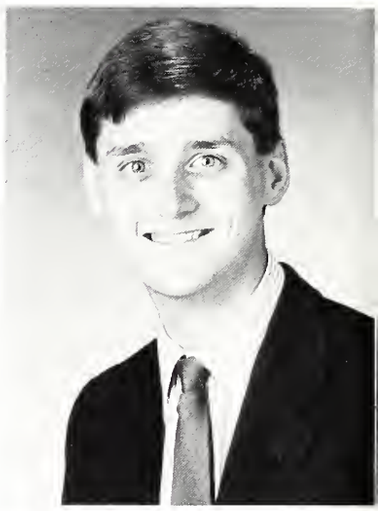

## Gene Breese Quinn

*Physics;* Department of Energy lobbyist in Washington, D.C., Society of Physics Students President, Russian Language Club Treasurer, Lambda Sigma, Phi Eta Sigma, Phi Kappa Phi, Society of Scholars of Arts & Sciences, Who's Who Among American Colleges and Universities, President's Scholar.

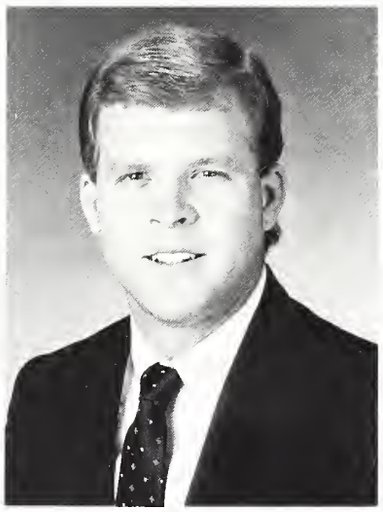

## Thomas George Raffo, Jr.

*General Business;* Mississippi State Baseball Team Co-Captain, Most Valuable Player (2 years), Academic All-American 1st Team College Sports Information Directors of America, Academic All-Southeastern Conference (3 years), Kappa Sigma Fraternity, M-Club, Fellowship of Christian Athletes, Elderstatesmen, Phi Kappa Phi.

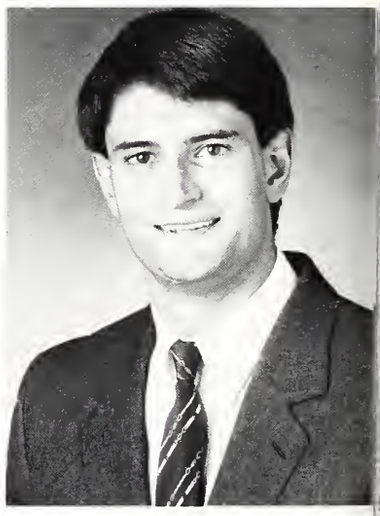

## Seth Roberts

*Chemical Engineering;* Phi Gamma Delta President, Engineering Student Council Representative, Union Program Council, AIChE member, Tau Beta Pi, Omega Chi Epsilon, President's Scholar, Co-op Union Carbide Corporation, Phi Kappa Phi, Summer Intern Dow Chemical Company.

## Suzann Michelle Savage

*ATM;* Kappa Delta Sorority Secretary, SA Jucicial Council, Gamma Beta Phi, Alpha Zeta, Lambda Sigma, Omicron Delta Kappa, President's Scholar, Dean's Scholar, *Reveille* Section Editor, Alumni Delegate President, Kappa Omicron Nu, Kappa Alpha Rose, Kappa Alpha Southern Belle.

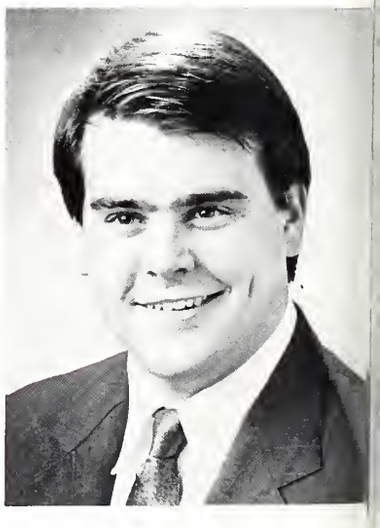

## Micheal Wade Shrader

*Aerospace Engineering;* Phi Kappa Phi, Omicron Delta Kappa, Tau Beta Pi, Sigma Gamma Tau, Lambda Sigma, Phi Eta Sigma, Gamma Alpha Epsilon, Who's Who Among American University Students, MSU Roadrunner.

## M. Suzanne Sims

*Agriculture & Extension Education;* 1990 CAB Outstanding Leader Award, Who's Who Among American Universities and Colleges, IRHC Hall of Fame, Residence Hall Order, National Residence Hall Honorary, Arbour Acres Hall Council President, IRHC Student Activities Coordinator, IRHC President.

## Jason Shane Spigner

*Forest Management;* MSU Forestry Club President, Forest Resources Dean's Council Vice President, MSU Forestry Club Vice President, ASFC Conclave Committee Vice President, Society of American Foresters, Xi Sigma Pi Forestry Honory Society, Phi Theta Kappa Junior College Honor Society.

## Judy K. Thomas

*Communication;* Cardinal Key, Gamma Beta Phi, Lambda Sigma, Mortar Board, MSU President's List, MSU Society of Scholars, MSU Who's Who, National Dean's List, Omicron Delta Kappa, Phi Kappa Phi, Who's Who Among American Colleges and Universities, *Reveille* Section Editor, University Honors Program, Zeta Tau Alpha Sorority.

## Elizabeth Jane Torrey

*Chemical Engineering;* Engineering Student Coucil, Omega Chi Epsilon, College Republicans, Scotch Guard, Delta Gamma Fraternity, Delegate to the 1990 AICHE National Convention, Mortar Board State Striders, Omicron Delta Kappa, Cardinal Key, American Institute of Chemical Engineers Secretary.

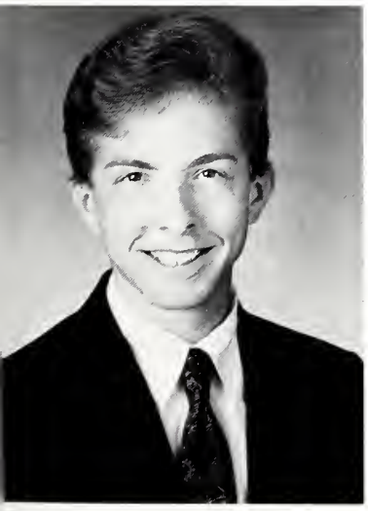

## Joe Milton Turner

*Chemistry/Physics Education;* University Honors Program and Honors Council, Gamma Beta Phi President, Famous Maroon Band, Phi Mu Alpha Sinfonia Secretary, MSU Opera Theatre, Phi Kappa Phi, Phi Eta Sigma, U. S. Dept. of Energy Fellowship, Phi Kappa Phi, Outstanding College Students of America, National Dean's List.

## Shirley Ann Vaughn

*BISQA;* 1988 Recording Secretary for Phi Theta Kappa, President's List, Beta Gamma Sigma, Alpha Iota Delta, Phi Kappa Phi, Outdoor Power Equipment Aftermarket Association Board Member, Bettye Scales Bernard Douglas Memorial Scholarship Recipient.

# MEMORIES AND

# MILESTONES

## *Academics*

# State Address

## Governor Ray Mabus

## College Board

## Governor of Misssissippi

It is a time to plan, to dream about what the future will bring. In 1988, Mississippi made a commitment to education. Salaries for public school teachers rose from 49th in the nation to 34th, from 12th in the Southeast, to 6th. Teachers are staying in or returning to the profession, and they are staying in Mississippi. The qualifications of people entering teaching are rising. The real effect, though, will be felt in the years to come in the accomplishments of our students.

Our state universities enjoyed the largest percetage increase in enrollment in the nation in 1988. This has allowed our universities to gain national attention, allowing them to better compete for students, for research, and for quality. These were quantum leaps of the type Mississippi must continue to have if we are going to progress.

The increases authorized in 1988 for public schools and universities are fully funded. This investment is crucial because one thing is clearer every year — the outcome of all efforts will be determined where learning itself begins — in the front of our classrooms, with the teachers who lead our students from arithmetic to quantum mechanics — from basic English to foreign languages. So, if we are behind in the level of educational spending today, then we will be behind in our standard of living tomorrow. Our purpose is not simply to catch up; it is nothing less than to make Mississippi a national leader. The price of excellence is substantial; the price of ignorance is even higher — fewer jobs, lower wages, and slower growth. Every company deciding where to put a new plant asks about teachers as well as taxes, about education as well as transportation. In short, look at the schools of the next generation. Because of the paramount importance of education, we must strive to make sure Mississippi's educational system is second to none. The agenda before us is long — but it is vital.

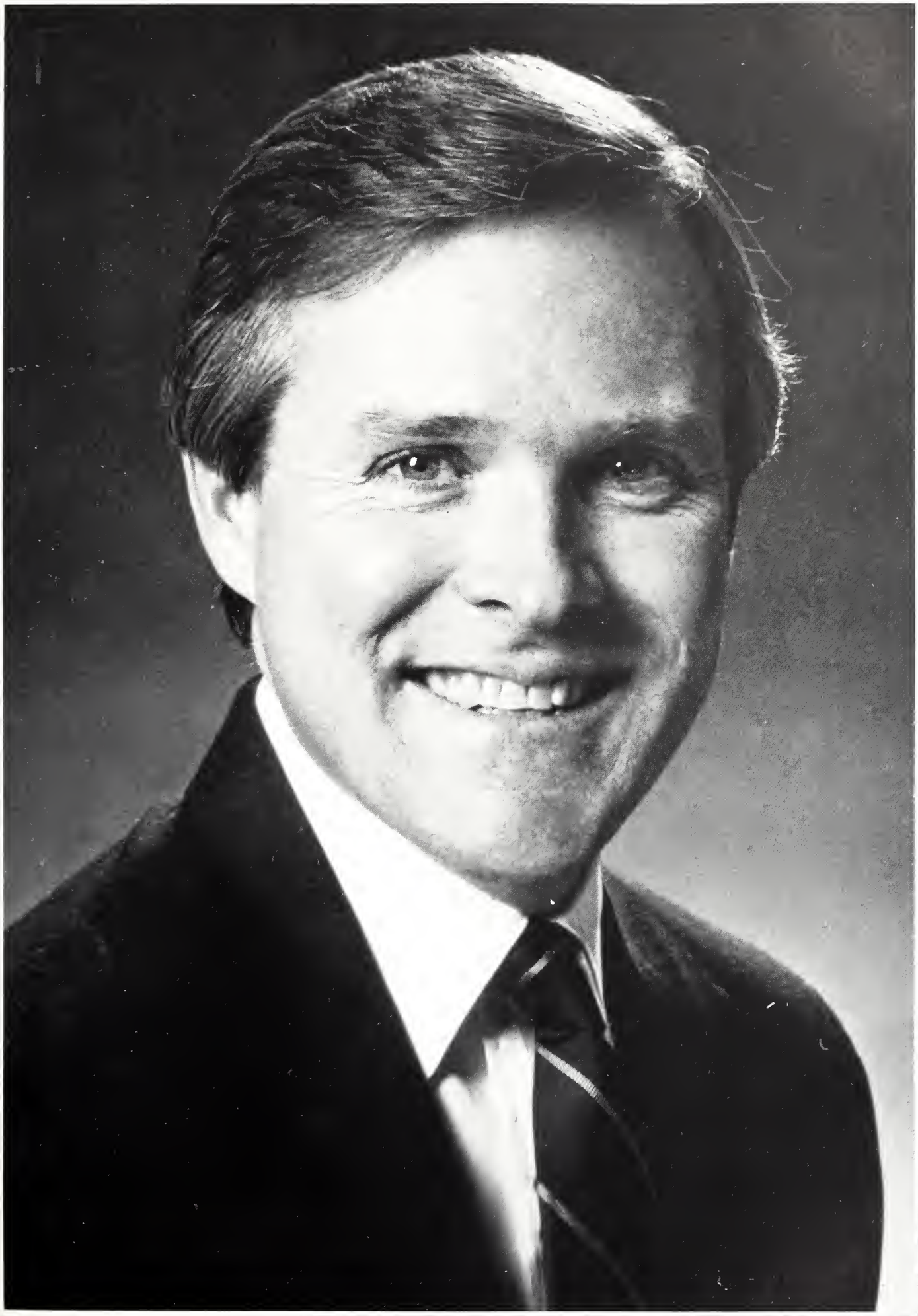

**Breaking it in,** President Zacharias uses one of the new computers installed in the library. The computerized system was designed for quicker and easier location of the resources in the library.

**Executive Council.** *Seated:* Dr. Billy C. Ward, Vice President of Administration and Development; Dr. Donald Zacharias, President; Dr. John Darling, Provost and Vice President of Academic Affairs. *Standing:* Dr. Roy Ruby, Vice President of Student Affairs; Dr. Ralph Powe, Vice President for Research; Dr. Rodney Foil, Vice President of Agriculture and Home Economics, Forestry, and Veterinary Medicine; Dr. George Verrall, Vice President for Business Affairs.

photo by Fred Faulk

# Dr. Zacharias

## President

Dr. Donald W. Zacharias became president of Mississippi State in 1985. Since then, Zacharias said, many improvements have occured at MSU as a direct result of teamwork. Some include additional resources from federal and private sources, numerous top-flight faculty members and outstanding administrators, and significant help from the legislature and the governor.

The goals of the president for the next five years include:

1) to assist the state in solving its problems in providing support for education,

2) to reward our faculty, staff, and administrators for their loyalty and dedication to Mississippi State,

3) to attract additional scholarship money to keep a college education within reach of students regardless of their economic background,

4) to develop a major strategic plan at all levels within the university and keep it updated as successes and circumstances affect it,

5) to add the most modern equipment available for teaching and research and renovate in all the classrooms at Mississippi State,

6) to reach the day when nobody says there is a traffic and parking problem on campus.

Dr. Zacharias and his wife have three children. His favorite activities include deep sea fishing and freshwater fishing. Zacharias also said that he is "a terrible golfer but enjoys the fun of being with people who enjoy the sport." Also, he enjoys "playing the piano and organ as a form of relaxation."

*-Stephanie Alligood*

**Presenting the plaque,** Dr Zacharias recognizes Lois Kaufman as a Patron of Excellence

photo by Kostas Zorbalas

# AG AND HOME EC

## Dean William R. Fox

William R. Fox was appointed Dean of the College of Agriculture and Home Economics on July 1, 1989.

Fox considers one of his primary responsibilities to be "to promote excellence in teaching, scholarship, research, service and academic advising." This has been accomplished in many ways. Enrollment has increased by 11%. The College of Agriculture and Home Economics has begun to cooperate with the College of Business and Industry to create agribusiness programs. Academic advising by the faculty has been improved and there are "increased opportunities for dialogue among faculty, students, staff and administrations," Fox said.

One improvement which Fox would like to implement is the "increased opportunities for resources to reward excellent acheivements of faculty, staff, and students as they seek to meet their full potential."

Fox received his B.S. and M.S. degrees from the University of Tennessee and his Ph.D. degree from Iowa State University. He and his wife, Mary, have three children.

*-Stephanie Alligood*

Dr. William Fox

photo by Tim Warner

photo by Mark Warner

# ARCHITECTURE

## Dean John M. McRae

John M. McRae, Dean of the School of Architecture, considers his most important accomplishment to be the encouragement of a professional environment of dialogue that promotes the possibilities of people reaching their full potential."

Many improvements to the school have been made since his appointment in August, 1987. Some include "a strengthened faculty, staff, and student body, increased research, and increased external private support." Also the undergraduate curriculum has been strengthened, the program of international studies has been expended and cooperative education and a M.S. degree program with a focus on Architectural History has been added.

When asked what one thing he would change if he could, McRae wished that he could "significantly raise the level of state funding to the University and the school, especially faculty and staff salaries, to a level measured with the quality of work being done."

McRae received his architectural education from the University of Texas at Austin and Rice University. He and his wife, Sharon, have three children. He enjoys reading, painting, and tennis.

*-Stephanie Alligood*

Dean McRae

photo by Tim Warner

# ARTS AND SCIENCES

## Dean Lida K. Barrett

Lida K. Barrett was appointed to the position of Dean of the College of Arts and Sciences in August, 1987.

In accordance with her goal which is to "sustain MSU's Arts and Sciences' momentum toward quality," many improvements to the College have been made. Some include teaching initiatives, expanded doctral offerings such as new PhDs in math and computer science, and expanded research dollars which is now over 3 million annually.

Her primary responsibility, Barrett said, is to provide "academic leadership of MSU's largest college." In keeping with this responsibility, Dean Barrett would like to "recruit a more diverse faculty and student body."

Barrett received her BA from Rice, her MA from the University of Texas, and her PhD from the University of Pennsylvania, all in math. She has three children and two grandchildren. Her current hobby is being President of the Mathematical Association of America which is a 30,000+ professional organization.

*-Stephanie Alligood*

Dean Barrett

photo by Mark Warner

photo by Mark Warner

photo by Mark Warner

Dean Leyden

photo by Mark Warner

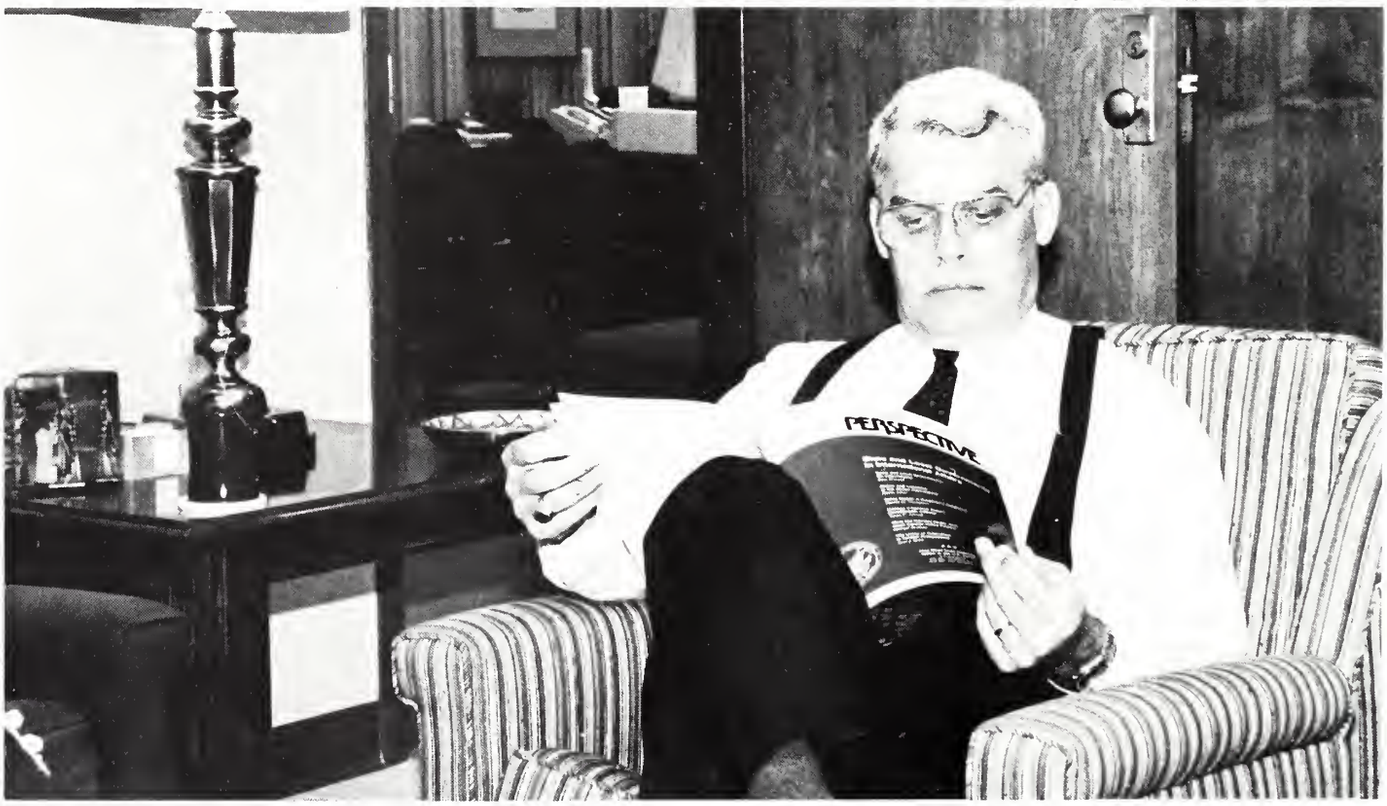


photo by Mark Warner

photo by Mark Warner

# BUSINESS

## Dean Dennis R. Leyden

Dennis R. Leyden, Dean of the College of Business and Industry, believed that his job "involves a significant personal commitment to the continued enrichment, growth and development of the College of Business and Industry and its students, faculty, staff and administrators."

Leyden's dedication to his responsibilities as dean of the college is evident through the many improvements made in the college since his appointment in 1982. An example is "the high level of microcomputer accessibility made available to faculty and staff." Another improvement has been the increase in the "diversity and level of expertise of the faculty" during the past nine years. The faculty of the Collge of Business and Industry includes "some of the leading authors of textbooks in the fields of business communication, strategic mamagement, strategic marketing and management science," Leyden said.

One of his goals for the next five years, Leyden explained, is to "strengthen and broaden the influence and reputation of the college's regional, national and international programs."

Dean Leyden received his undergraduate degree in Industrial Management from Clemson University and his Ph.D. in Economics from the University of Virginia. He and his wife, Anne, have two children. He enjoys woodworking, photography, sailing, marksmanship and golf.

*-Stephanie Alligood*

photo by Mark Warner

# EDUCATION

## Dean Arnold J. Moore

Arnold J. Moore, Dean of the College of Education, considers his most important accomplishment to be his selection as one of the 70 Leaders in Teacher Education from the Association of Teacher Educators on its 70th Anniversary in 1989.

Since his appointment as Dean in October, 1980, Moore has facilitated many improvements of the college. Some include the recruitment of outstanding faculty and students and the significant increase of research grants and contracts. Moore specifically cited the creation of "a milieu which lead to the awarding of the Southeastern Regional Association of Teacher Educators 1988 Innovation in Teacher Education Award." Also, "a COE Alumnus, Robert Maxison, President of the University of Nevada at Las Vegas, was selected as the 1989 MSU Alumnus of the Year," Moore said.

Moore received his B.A. degree from the University of Nothern Iowa and his M.A. and Ph.D. degrees from the University of Iowa. He and his wife, Dolly, have six children; three of whom are MSU Alumni. He enjoys sports, music, theatrical productions, and gardening.

*-Stephanie Alligood*

Dean Moore
photo by Mark Warner

photo by Mark Warner

Dean Altenkirch

photo by Kostas Zorbalas

photo by Kostas Zorbalas

photo by Kostas Zorbalas

# ENGINEERING

## Dean Robert A. Altenkirch

Robert A. Altenkirch, Dean of the College of Engineering, is most proud of the College "moving forward in the realization that it can and must compete nationally in the research arena while at the same time maintain a good rapport with the undergraduate student."

Since his appointment in August, 1988, "the Honda building at the Raspet Flight Research Laboratory and the Research Center for Advanced Scientific Computing building have been built with funds from the Department of Defense that will house the National Science Foundation Engineering Research Center for Computational Field Simulation," Altenkirch said. Other improvements include increased research funding, new grants and contracts from federal agencies and industries, and increased graduate enrollment. The one improvement that he would like to see happen is "the base funding of the institution increased substantially so that it would be in a position to compete with other institutions from common ground and reward those individuals who for some time have been enormously productive but not compensated adequately."

Altenkirch received his BS and PhD from Purdue University and his MS from the University of California at Berkeley, all in Mechanical Engineering. He and his wife, Beth, have two children. His main hobby is refereeing soccer matches and coaching soccer teams.

*-Stephanie Alligood*

photo by Mark Warner

# FOREST RESOURCES

## Dean Warren S. Thompson

According to Warren S. Thompson, Dean of the School of Forest Resources, both the school and the University "have served the citizens of the state and region in a superb manner."

Since his appointment as Dean and Associate Director of the MAFES in 1983, Thompson has been improving the School of Forest Resources through increased enrollment and new funding.

"A long-term trend of declining enrollment has been reversed, "Thompson said. During the past four years, undergraduate enrollment increased 48% while graduate enrollment rose 35%. Funding has more then doubled during the past seven years making it possible for the School "to expend significantly its research and teaching programs." A building which will house the Departments of Wildlife and Fisheries and Forestry has also been funded and is now under construction.

However, Dean Thompson feels that his most significant accomplishment has been "a team effort with the department heads to maintain a faculty and staff of high quality and exceptional dedication."

Dean Thompson came to the University in 1964 as Professor and Director of the Forest Products Laboratory. He and his wife, Marilyn, have four children, all of whom received degrees from M.S.U.

*-Stephanie Alligood*

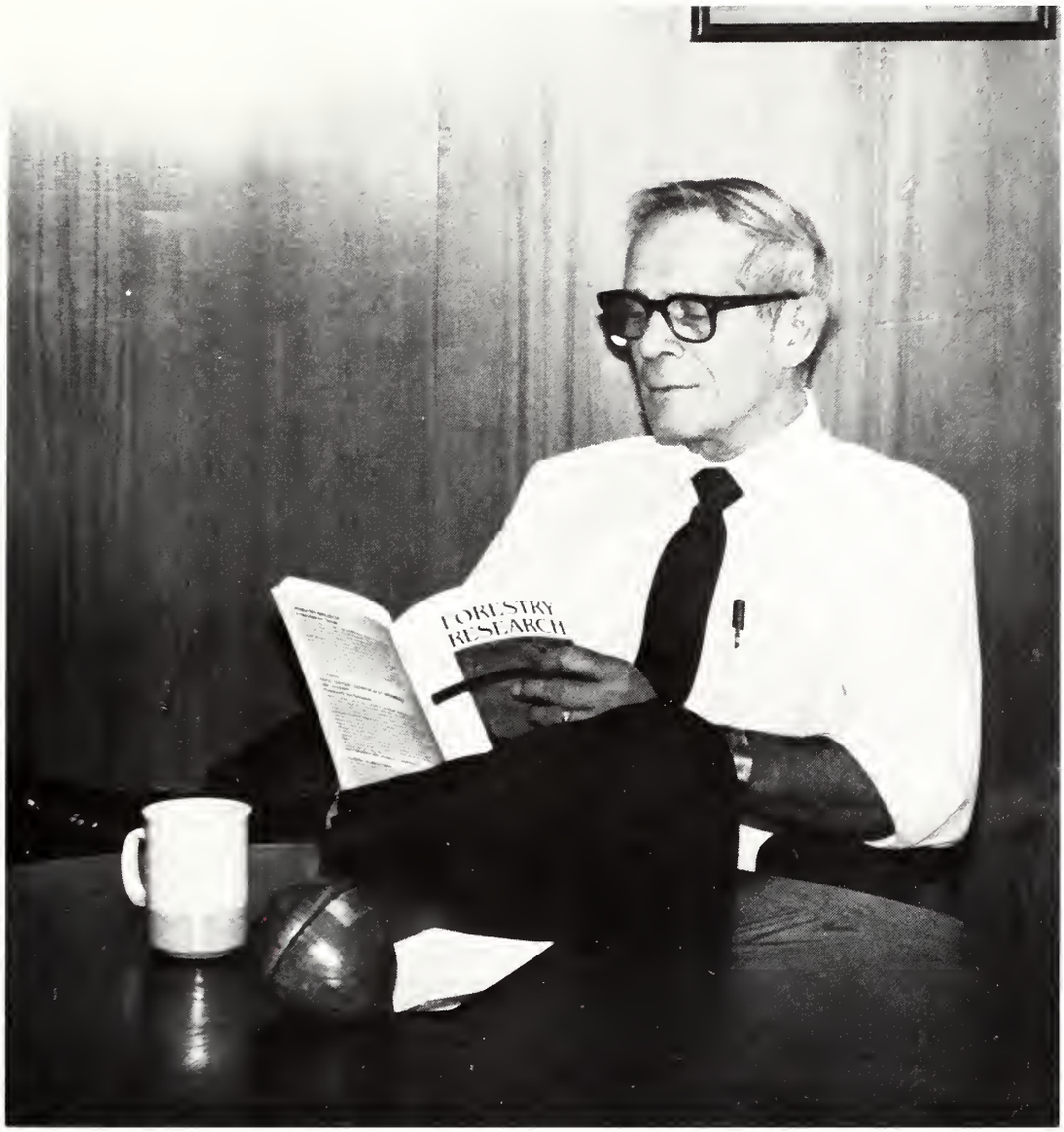


Dean Thompson

photo by Mark Warner

photo by Mark Warner

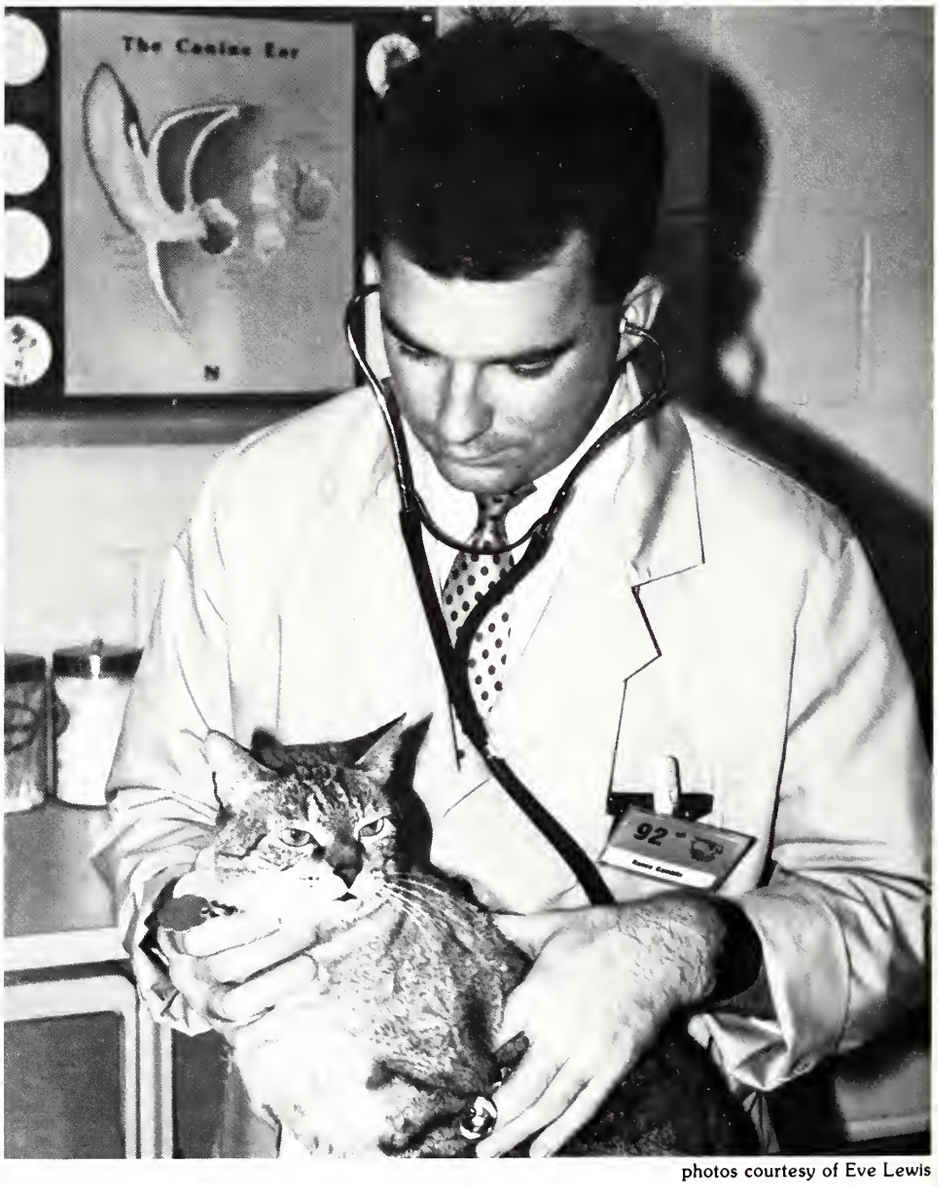


photos courtesy of Eve Lewis

# VET MED
## Dean H. Dwight Mercer

As Dean of the College of Veterinary Medicine, H. Dwight Mercer believes his primary responsibility to be "to develop and manage quality research, service, and teaching programs pertaining to veterinary medicine and veterinary medical education."

Since his appointment in July, 1987, many achievements have been made. "Completing a comprehensive college-wide strategic plan in compliance with the changing trends in veterinary medical education and the Pew Report (outside consultant group) and establishing the Gulf States Consortium for Aquatic Pathobiology,"according to Mercer, were two notable achievements. Also, "the enhancement of the training of fish pathologists, a growing manpower shortage area in this state," is an achievement, Mercer said.

Mercer received his BS in Agriculture from the University of Georgia, his MS in Pharmacology/Toxicology from the University of Florida, his PhD in Pharmacology from Ohio State University, and his DVM from the University of Georgia. He and his wife, Vera, who recently celebrated their 30th wedding anniversary, have two boys and a grandchild. Mercer enjoys quail hunting, golfing, fishing, and maintaining a small cattle and quail farm in south Georgia.

*-Stephanie Alligood*

Dr. Mercer

photo by David Farrish

# MEMORIES AND

# MILESTONES

## *Organizations*

# Organizations

## Accounting Officers

The School of Accountancy Student Officers are the elected intermediaries between the students and the accounting faculty. Chosen by all four classes of accounting majors, the officers represent the accounting student body before faculty and honored guests and also enhance effective communication to students of available opportunities both professionally and socially.

Officers assist in establishing convocations which are held each semester. At these meetings, the officers and faculty are introduced. Special guest speakers inform students of new trends and changes in the field of accounting.

Dora Herring, Director; Tim Blocker, president; Gerald Jernigan, vice-president; Kim Andrews, secretary; Michelle Corbin, treasurer.

## Accounting Club

The Accounting Society is the student organization of the National Association of Accountants. The purpose of the Accounting Society is to promote opportunities in accounting and to provide accounting students a social environment to allow them to interact with other accounting students.

**Row 1**:Laynette Stokes, Rhonda Thompson, Ellen Young, Denise Butler, Kelly Bryant, Wendy Turberville, Melissa Malorey, Barbara Ball, Troy Ray, Sharon Robinson, Elis Clark, Erika Boundy, Malinda Varner, Shannon Williams, Julie McGeehee, Jason Baker, Kim Cuccaro, Liz Brown, Frances McNair, **Row 2**:Chandra Smith, Deuise Sissor Keith Chambers, Stephanie Wood, Julie Patterson, Micki Mullins, Kelly Lewis, Gina Brooks, Connie Eakers, **Row 3**:Mitch Fly, James Cagle, Gwen Wilson, Lezlie Rousaville **Row 4**:Sherri Roark, Allegra Ford, Gini Herring, Joe Abston, Cher Makamson, Kevin Edwards, **Row 5**:Jeana Sorto, Kim Andrews.

**Row 1**:Clifton Stokes, Kristina Kirby, Wade Shrader, Scott Brown, **Row 2**:John Gross, John Meets, Chip Bobbitt, Marc erhage, Richard Gray, Bent Patino.

# AIAA

The purpose of the AIAA is to advance the art, science, and technology of aeronautics, astronautics, and hydronautics. It provides an effective channel of technical communications among professionals in these fields through technical publications, national and local meetings, seminars, and public information services.

The August Raspet Student Branch at Mississippi State University was founded in 1963. Since its beginning the local chapter has offered various programs and activities to its members and those students interested in aerospace technology.

**Row 1**:Amy Stephens, Stacey Parker, Barry Corley, Larry Hardy, Ricky Downs, Sam Davis, **Row 2**:Jimmy Reed, Dexter Pate, oland Daughdrill, Benny Borst, Brad Powell, Ed Redmond, Brian Smith, Ray Amir Hakim, Ismail Hirun Azaman.

# AETB/AE

The Agriculture, Engineering, Technology, and Business curriculum is relatively new. It was developed to provide the agricultural industry with professional men and women with a general education base and specialized knowledge in science, agriculture, and engineering technology. This is integrated into a program of study that fits the interests of students and deals with technical operations, management, and service in the food and fiber industry.

## ASCE

The American Society of Civil Engineers was founded in 1852. It is the oldest of the professional technical societies. This is due to the nature of the profession; to serve the public. The civil engineer dates back to the rennaisance, where major advancements in public transportation, water supply an demand and land taxation were made. Standard curriculums include all the major fields of study such as surveying, transportation, hydraulics, structures, geotechnical, and environmental all of which are necessary to meet the demands, promote the growth, and protect the welfare of the public at large.

**Row 1**:Steve Smith, treasurer; Mike Cresap, vice president; Wes Stafford, president; David Jenkins, secretary; Joce Phillips, loyal subject **Row 2**:Amy Walker, Butch Swales, Neal Robertson, Jonathan Hasson, **Row 3**:Mike Pepper, Lee McK Jim Sheperd, Christi Goldman, **Row 4**:Doug Hays, Steve Corey, Jan Patton.

## Angel Flight

The Kenneth J. Snedden Flight of Angel Flight has been active on the MSU campus for a quarter of a century. Angle Flight has supported and promoted MSU's AFROTC and Arnold Air Society as well as the U.S. Air Force. The Flight has also worked on campus, community, and national service projects.

The Flight at MSU was named in honor of Major Kenneth J. Snedden. Major Snedden was the Professor of Air Science and Tactics at MSU, and was killed in a P-38 crash in Starkville.

**Row 1**:Tracie Woods, Melanie Helton, Janet Frans, Hope Weems **Row 2**:Meredith Drane, Bethany Johson, Vicki Leo **Row 3**:Heather West, Simeon Street, Georgeen Matijevich, Captain Steve Whitney, advisor, **Row 4**:Ginger Mangum, Lo Vigil, Paige Tinney, Kelly DeBardelaben.

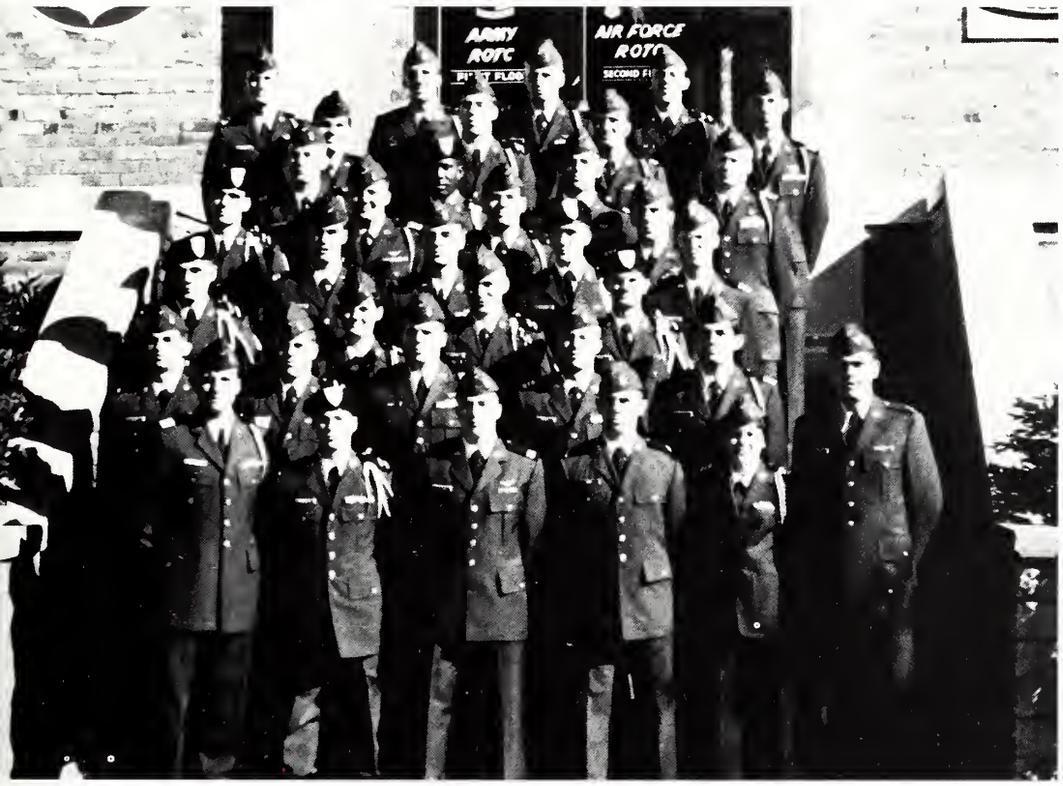


AS Comm. Cadet Major Jeffery Ferguson; AAS Vice Comm. Cadet 1st Lt. Brian Elbert; AAS Advisor Capt. Steve Whitney.

## Arnold Air Society

The Arnold Air Society is a national honorary and professional service organization of Air Force ROTC. It is named for General H.H. Arnold, the first chief of staff of the Army Air Corps, now known as the Air Force. General Arnold is known as the father of today's Air Force.

The squadron at Mississippi State University is named in honor of Major Kenneth J. Snedden, professor of Air Science and Tactics. The squadron has become a respected organization in ROTC, the campus, and the community. Their projects include blood drives, fund raisers for charities, POW/MIA Awareness, and numerous others.

**ME 1990-1991 Officers**:Debbie Jones, president; Randy Tylicki, 1st vice president; Dedra Hilliard, 2nd vice president; Rice llon, secretary; Phyllis Williams, treasurer; Jim Ball, ESC representative.

## ASME

The MSU section of the American Society of Mechanical Engineers was established in 1928 and has a continuous record of service to the students of Mechanical Engineering.

The purpose of the organization, is to promote professionalism and fellowship among its members. This is accomplished through monthly industry, campus, and regional newsletters and numerous social activities. The MSU chapter is a dynamic organization, having been selected many times as the outstanding regional chapter by virtue of its many activities.

# Organizations

## Air Force ROTC

The Air Force Reserve Officers Training Corps is a professional leadership development program in conjunction with a full college curriculum that prepares students to be Air Force Officers. Air Force ROTC is a valuable experience for any college student preparing to take an active role in today's high tech society. Acitivities include cermonies honoring America's prisoners of war and military members still unaccounted for, parties, picnics, formal drill ceremonies, and a formal dining event.

Commander: Cadet Colonel John Gross, Vice Commander: Cadet Lt. Col. Bert Patino, Commandant of Cadets: Captain Pa R. McKinney, not pictured.

## Ambassadors

The Ambassadors of the College of Agriculture and Home Economics is a select group of student representatives for the College of Agriculture and Home Economics. The duties of the Ambassadors are to aid in recruiting, assist with alumni fuctions, assist in departmental functions, and do public relations work for the college, the university, and agriculture. This group visits high school and junior college career days on a regular basis. They are also in charge of setting up information booths for the college at various MSU events such as Discovery Day.

**Row 1**:Hunt Shipman, president; Mardi Spayd, vice president; Cindy Rees, secretary/treasurer, **Row 2**:Tammy Vaughn, P Wilder, Pam Lewis, Amy Mitchell, Dawn Dill, Kara Auen, **Row 3**:Amanda Bray, Billy Woods, advisor, Barry Corley, Bob Wal Michael McCain.

**Row 1**:Margo Swain, advisor; Bonnie Wright, Rhonda Cupit, president; Reba Causey, Cindy Staten, secretary; Paula Jordan, nathan Holt, **Row 2**:Jan Brady, Kimberly Walls, Freda Smith, vice president, **not pictured**:Debbie Brown, Charles Stampley, oria Menifield, Debbie Menifield, Caralena Phillips, Pamela Smith, Betty Self, Shannon Carter.

## Social Workers

The Association of Student Social Workers is a university organization devoted to providing students with a further understanding of social work and the human service field, to help students assume leadership roles, develop their individual professionalism, and contribute to social services within the local community, state, and nation.

ASSW seeks to promote interest in and keep members current on Social Work trends and education, to encourage involvement in community service programs, both individually and in groups, and to activate a social action role.

## Architecture

The 1990-1991 Architecture Officers include: Lisa Smurlzo, president; Marvin Kemp, vice president; Kimberly Brown, treasurer; Mark Cheoks, beaux arts director; Mick Hintz, assistant beaux arts director; Mary Lawrence, secretary.

# Organizations

## Alpha Pi Mu

Alpha Pi Mu members include: **Row 1**:Chris Wo, Rachel Stokes, Amy Irwin, Kim Trawick, **Row 2** :Scott Lowery, David Childress, Dwayn Moore, Ken Rogers.

## Alpha Zeta

Alpha Zeta is a professional, service and honorary agricultural fraternity. Our members are comprised of students in the College of Agriculture and Home Economics who have demonstrated superior scholarship, leadership, and service to the college of Agriculture and Home Economics.

**Row**: Missy Baker, Leigh Ann O'Mire, Courtney McCoy, Maryl Hitchner, Tammy Vaughn, chancellor; Linda Pipkins, Jenn King, Patty Wilder, Hunt Shipman, chronicler; **Row 2**:Dr. Timothy Chamblee, advisor; Barry Corley, Ben Harlow, Glenn De Brad Hawcroft, censor; Amy Mitchell, scribe; Joe Davis, sgt-at-arms.

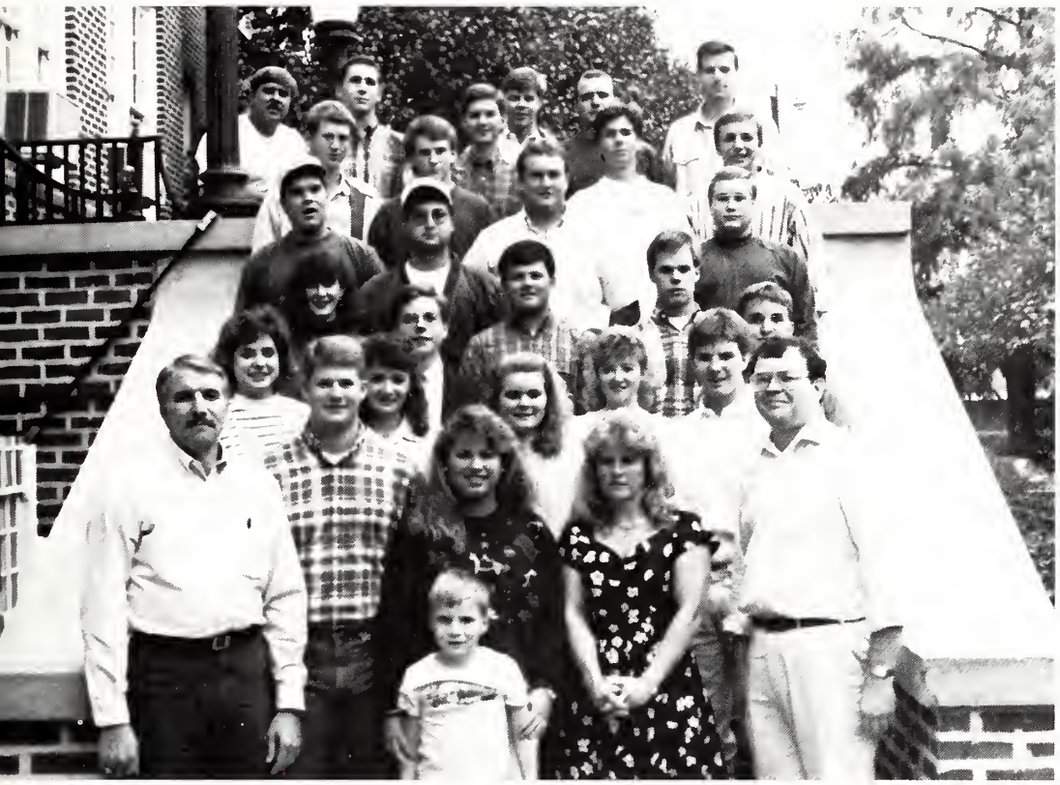

Advisors: Dr. Casey Herndon, Dr. David Schweikhardt, Officers: Greg Shows, president; Cindy Rees, vice president; Allison ewitt, secretary/treasurer.

## Ag Econ Club

The Agriculture Economics Club is open to anyone with a general interest in agricultural economics. Along with providing an informal setting for students and facutly to meet, the club also provides an atmosphere for students to learn more about their chosen field of study and to hear prominent speakers on relevant topics. Several special events are held during the year including the catfish supper in the fall, the gumbo supper, and the pig roast in the spring.

**Officers**. Elie Robinson, publicity chairman; Mike McCardle, treasurer; David Jones, president; Betsy Torrey, secretary; Bob meron, vice president.

## AICHE

The American Insitute of Chemical Engineers is an organization of professionals and future professionals. The purpose of AICHE is to provide a link between industry and chemical engineering students. The MSU chapter of the AICHE is in its twelfth year at Mississippi State University. Among the services provided are the promotion of Chemical Engineering and higher education by setting up information booths at Acitvities Day and at Discovery Day MSU, and the orientation of students to perspective job opportunities by sponsoring company presentations and interaction with students.

## BARK

The 1990-1991 Officers include: Dee Evans, co-captain; Missy Beckham, co-captain; Hilery Armistead, director; Oscar Peace, co-captain; Joe Abston, co-captain.

**Row 1**:Torris Purnell, Holly Hulbert, Hilery Armstead, **Row 2**:Susan Sullivan, Christian Jue, Gini Herring, Michelle Pritche Blake Gee, Rolanda Jolliff, **Row 3**:Steve Hollis, Aaron Smith, Oscar Peace, Joe Abson, Anthony Key, David Williams, **Ro 3**:Tonja Williams, Madrina Hazelton, Donna Jones, Heath Childs, Patti Pickering, Angela Lang, Sonja Williams, Marsha Lewe **Row 4**:Royal Brock, Modina Williams, Scharvin Grizzell, Stephanie Stucky, Roxanne Penton.

## Blackfriars

The Blackfriars Drama Society was founded by the late Peyton Williams in 1957. The Blackfriars are a group of people with an appreciation or interest in any aspect of the theatre. It is a great way to meet people and become a part of the many activities at MSU.

**Row 1**:Jennifer Ulrich, Kim Palmer, Myna Dickerson, president; Susan Sims, vice president; Geeta Kotwani, Amy Tour Jennifer VanDevender, Yvonne Edwards, Cathy McElveen, Edward Lollar, **Row 2**:Dr. Jeff Elwell, sponsor; Stephen Sune John Dailey, John Howell, historian; Randy Cox, Tim Turnipseed, Elaine Smith, Chandra Vaughn, Melanie Rogers, Mark Draff John Kallaher.

**Row 1**:Robert Carleton, secretary; Jason Blalock, president; Kelvin Covington, vice president, **Row 2**:Rob Witthauer, Brad Woodall, John David Wicker, Paul Seago, Mack A. Miller, Jeff Walker, Mark Marritte, Bo Gregg.

## Blue Key

Blue Key National Honorary recognizes achievement and leadership on campus among junior and senior men. Membership is limited to thirty-five men who have shown excellence in areas of scholarship, leadership, and participation. Selection to membership in Blue Key is one of the highest honors a Mississippi State male can acquire. The members meet over lunch to discuss various campus activities and to promote overall involvement in all areas of college life. In the spring, Blue Key recognizes outstanding men in each class through its Men-of-the-Year Citations.

Executive Council: **Row 1**:Melanie Groner, campus outreach; Ginger Turner, social; Sara Barker, community outreach; Lisa Batson, fine arts, Tracy Fortenberry, international, **Row 2**:Haley Higginbotham, discipleship; Suzanne Teel, publicity; June Scoggins, director; Michael Bowers, student center; JoEllen Allison, president; Ken Watkins, director; Susan Lee, worhip study; Brent Richardson, intramurals; Susan Peugh, missions **not pictured** : Jimmy Whittermore, vice president.

## BSU

The Baptist Student Union emphasizes two aspects of growth and outreach in the life of a Christian. They are to know Jesus Christ and to make Him known to others. The greatest experience in life is to accept Christ into one's life and enter into fellowship with Him. Second to this is the opportunity to share Him with others. Sharing Christ is a natural result of knowing Him and walking with Him daily.

## CAB Division Heads

The Campus Activities Board has a singular purpose of providing "something for everyone." CAB is comprised of nine divisions with over eighty students serving on various committees. CAB provides a diversified core of events, such as the Welcome Back Party, Halloween Carnival, Rocky Horror Picture Show, the Madrigal Dinner, and the annual Union Christmas Crafts Fair.

The Campus Activities Board changes constantly to meet the demands of the students. CAB provides programs that are designed not only to entertain, but to educate as well.

**Row 1**:Teresa Tatlow, Kim Maddox, **Row 2**:Andy Rhodes, director; Tony Marucci, student director; Bruce VanDevender, program advisor

## CAB Staff

**Row 1**:Teresa Tatlow, Anna Long, Elyse Williams, Kim Maddox, **Row 2**:Bruce VanDevender, Steve Tuttle, Blair Morgan, Patrick Manuel, David Lipsey, Jay Fisher, Tony Marucci, Todd Leonard, Andy Rhodes.

## Lecturn Division

**Row 1**:Lisa Strickland, Christine Edwards, Beth Clayton, Diane Duckworth, Jennifer Smith, **Row 2**:Allegra Ford, Ginny Dees, Chandra Vaughn, Jill Ellinton, Kelsy Hudgins, Gena Huffstatler, **Row 3**:Patrick Manuel, head; Justin Smith, Molucule Taylor, Rob Witthauer.

## Recreation

**Row 1**:Polly McReynolds, Jay Fisher, Natalie Gordon, **Row 2**:Brett Moran, Robby Black, Brad Waite, David Rathmell.

## Film/Video

**Row 1**:Stephanie Stucky, Wendy McCullough, Ashley Hays, Marla Barlow, **Row 2**:Erin Ingram, Dana Booker, Meg Montgomery, Marsha Moye, **Row 3**:Blair Morgan, Jay Lancaster, Randy Cox, Todd Stennis.

## Publicity

**Row 1**:Tiffany Buntyn, Lisa Shotts, Steve Tuttle, Kimberly Hobby, Galagher Jeff, Tisha Makamson, Justin Clark, Melinda Saunders, John Brawner, Susanne Gill, Kristi Tony.

# Organizations

## Entertainment

**Row 1**:Leslie Bethea, Candee Mosley, Rhonda Kellebrew, Natalie Moses, Chris Heath, **Row 2**:Beth McCaskill, Bridget Roberts, Anna Long, head, **Row 3**:Shannon Nunnelee, Heidi Milner, Sally Hunt, Anke Eronz, Gentry Long, **Row 4**:Brian Gordon, John Kennedy, Marty Christopher, Donnie Cook.

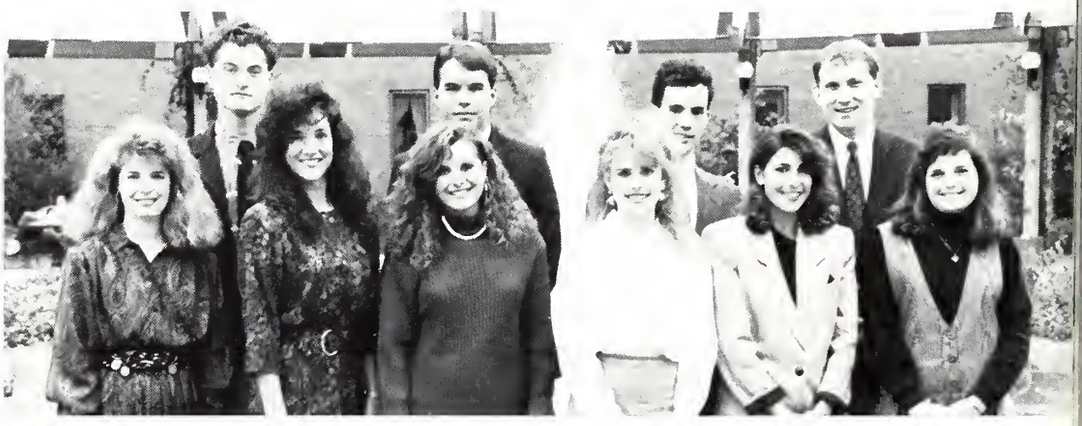

## Travel

**Row 1**:Jenea Pearson, Melissa Frederick, Keri Ray, Kim Moody, Stephanie Schrader, Gina Downs, **Row 2**:Reece Lanthrum, David Smith, Alan Bonner.

## Special Events

**Row 1**:Kristie Abel, Mary Frances Warnock, Alice Fillingame, Leigh Green, Kem Walls, Sally Morrow, Nancy Bigelow, **Row 2**:Jennifer Morphis, Sara Beth McReynolds, Catherine Kimbrough, Edra Cox, Angie Justice, **Row 3**:Shannon Lolley, Brain Fowler, Dorsey Carson, Doug Fortenberry, Suzanne Steckler, Melissa Warren, Lee Parks.

## Short Courses

**Row 1**:Tammy Schmore, Susan Sullivan, Lisa Martin, Chnita Rozell, Anna Minor, Tom Hamer, Jennifer Boyd, head, **Row 2**:Royal Catchings, Rebecca Dollar, Bo Richardson, Christine Cuicchi, Debbie Potter, Chas Williams, John Arledge, Jeff Cook.

ow 1:Lane Reed, Candee Moseley, Julie Orman, Michael Peeler, treasurer; Tony Jeff, Stacie Berry, vice chairman, Dawn ood, secretary; Debbie Goswomi, George Fondren.

## College Republicans

MSU College Republicans is a diverse group consisting of over 400 individuals from all walks of life. Yet they are students united by common bonds - an interest in the political process, a desire to make a difference through involvement in all levels of government and public service, and a belief in the principles of the National Republican Party.

n Ray, Brad Nichols, Angel Ray, Rev. Stan Brackett, James Johnson, Ross Spain, Mark Draffen, Dr. Dave Pebbles, James :Lellon, Lance Richards, Yewhak Tan, Daniel Page, Terry Lolley, Jeff Long, Jimmy Rutland, David Page, Shonda Edens, Carol nnington, B.J. Maxson.

## Chi Alpha

Chi Alpha, a national Christian organization founded in 1954, charted at MSU in the fall of 1988. The greek letters, XA, stand for Christ's Apostles. Chi Alpha is sponsored by the Assemblies of God, an welcomes any interested individuals. If you would like to widen your circle of Christian friends while participating in genuine worship, active discipleship and witness, then we are here to help strengthen you in Christ.

## Catholic Students

The Catholic Student Association is an organization designed to meet the spiritual and social needs of Catholic students at Mississippi State University.

The Catholic Student Association hosts a dinner every Tuesday night. CSA also offers Bible studies, retreats, family groups, service projects, a graduate group, and an annual Spring Break trip to Saltillo, Mexico.

Mass for Catholic students if offered weekly on Sundays at 6:00 in the Chapel. Daily Mass at the Chapel is on Wednesday at 5:05 and Friday at 12:05.

**Row 1**:Ken Dupre, Mike Guarisco, Christian Cornett, Pat Porter, ML Sandoz, Peter Franco, Kim Couch, Ara Vuncannon, **Row 2**:Carol Ann Quinn, Kathryn Walker, David Krause, Chantal Krause, Bryan Johnson, Stephen Martinolich, Randy Marcev, Stevan Palazzo, **Row 3**:Jeanine Mott, Neal Haley, Tony Correa, Bonnie Jone, Willis Carter, David Lyons, Ruth Farrell, David Straus, Mark Jernigan, **Row 4** :John Weston, Berverly Word, Lora Nelson, Michael Ball, Fr. Mike O'Brien, Alan Hotard, Matt Burt, Candido Lopez, Nicholas Thompson, David Marvin, **Row 5**:Doug Hayes, Vince Cornett, Lin Watts, Thuy Tran, Fr. Gerry Hurley, Alberto Alarcon, Amy Sanders, Celeste Brignac, Allison Johnson, Maribel Cornett, Titin Echiburu, Thai Tran, Mina Hoang, Nate Nielson.

## Campus Crusade

Campus Crusade for Christ is an interdenominational Christian organization founded on the campus of UCLA in 1951 by Dr. Bill Bright. It is now located on almost every major college campus in the United States.

The aim of Campus Crusade for Christ is to help fulfill Christ's great commission to go and make disciples of all nations. The primary ministry of Campus Crusade is to introduce men and women to Christ, help them grow as His disciples, and then train them to teach others what they have learned.

**Row 1**:David Lipsey, Kevin Thumpston, Randy Bratton, Laurie Lochridge, Robyn Rever, Erica Greenaway, Mary Ann Maness, Amu Hundman, Georgia Mabry, Krystin George, Lesley Livingston, Brian Young, Denise Robbins, Ann Davis, Danny McKinney, Ginger Taylor, Rayna Martin, **Row 2**:Keith Green, Jason Storm, Laura Bernhart Wayne Craig, Renee Whisenant, Joe Johnson, Dristie Abel, Marcy DeBardelabran, Kristie Harrick, Heather Allen, Todd D. Gothard, Mark Henry, **Row 3**:Todd Burlis, Din Ochello, Eddy Briscol, Brian Roberson, Mark Greger, Paul Pickett, Mark Stevens, John Rogers, Cliff Barber, Chris Pierson, Tim Muse, Tian Teh, Melodi D. Evans, Crai Preshey, Eric Istre, Snuffy Smith, Art Maki, Joe O'Neil, Corey Moses.

**Row 1**:Connie Wilson, Susan Cumberland, Dawn Boyd, Morsha Lewers, Michelle Clay, Richard Holloway, Dr. James Patton, Brian Whitehead, Stephanie Gainey, Christi White, Laura Carson, Jan Smith.

# DECA

DECA, the Distibutive Education Clubs of America, is a student centered organization whose program of leadership and personal development is designed specifically for students enrolled in marketing education. DECA is a co-curricular organization designed as an integral part of the classroom instructional program. Any students enrolled in a marketing education instructional program in the nation, or the U.S. territorial entities and Canada are eligilbe for membership in DECA at the community, state, and national level.

**Row 1**:Mark Adams, Phil Cranston, Kevin Nall, Orson Shelton, **Row 2**:Kirk Gibbon, Coretta McCarter, Angie Robinson, Cassandra Sudduth, Linda Ester, Shanna Kabatznick, **Row 3**:Regina Shields, Tenela Rodgers, Sonya Stewart, Gina Hunt Syphannie Jernigan, Hilda Ward, Schiquita Cox, Whawn Davis, Joan Adams, Matilda Johson, Renata Smith, Donna Jones, Nikita Ashford, Bridgette Townsent, Beverly Word, Angel Ray, Cynthia Griffin, Tracy Jenkins.

# Delta Sigma Pi

Delta Sigma Pi is a professional fraternity which limits its membership to a specialized field of professional study in colleges and universities offering courses leading to recognized degrees. The professional fraternity maintains a mutually exclusive membership in that field and organizes it group life specifically to promote professional competency and achievement with in its field as well as its social life. In Delta Sigma Pi, academic motivation is the thread running through all chapter programming.

# Organizations

## Corrections Assoc.

**Row 1**:Officers: Tina Wayne, secretary; Blaine Anderson, treasurer; LaQuitha Snow, president; Loyd Whitten, vice president, **Row 2**:Sharon Turner, David Johnson, Stephanie Holmes, Dana Cline, Dr. Gregory Dunaway, advisor; Jeff Palmer.

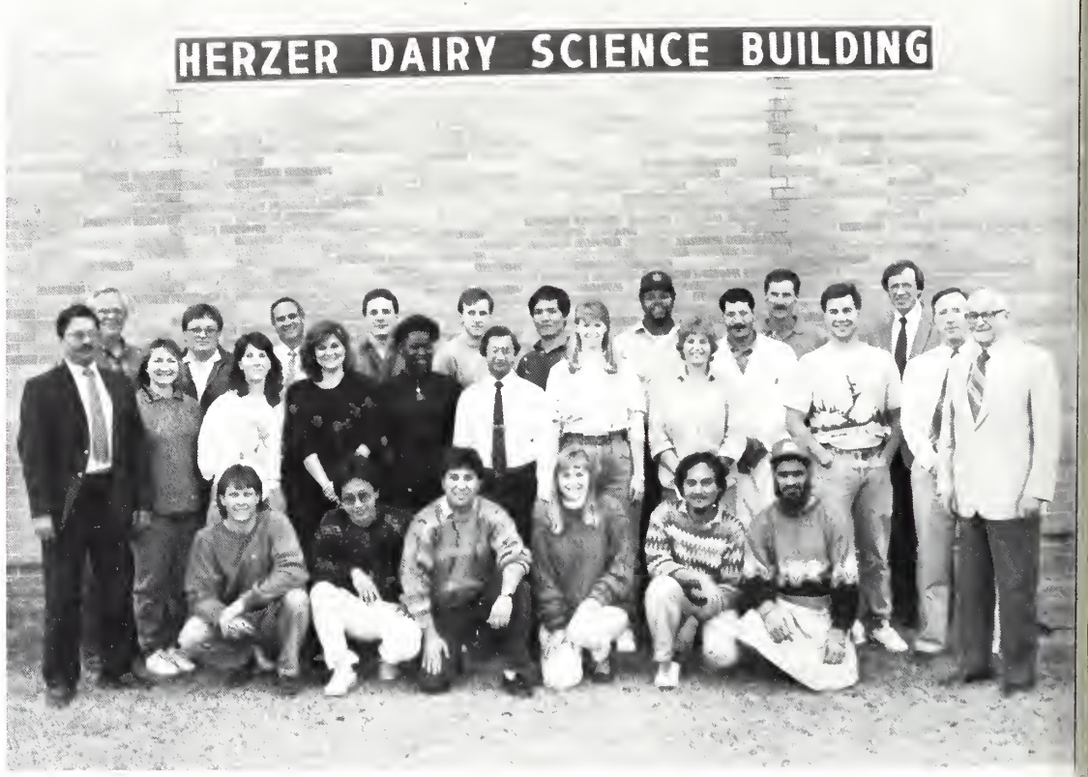


## Dairy Science Club

The Dairy Science Club promotes interaction among those persons interested in the dairy industry. The club provides leadership training, teamwork and fellowship for the students. The results of the work in the club are the basis of staff recommendations to future employers and honorary organizations. The club has many activites during the year; an Open Dairy Show, and Products Evaluation Contest, assisting at the Holstein Sale in Jackson, MS and monthly "get togethers."

**Row 1**:Parker Turnipseed, Edi Santoso, Khalid Faroog, Susan Bledsoe, president; Wahyu Santoso, Muhammad Younas, **Row 2**:Dr. Zahur U. Hague, Julie Wilson, Ellen Thornton, Dawn Dill, vice president; Lou Yord, Dr. Zahid Mazaffar, Kim Keating Am L. Person, Seid Zarugh, Mark Flagg, Dr. John Fuquay, Joel Cardwell, **Row 3**:Bill McGee, Dean Stringfellow, Jim Tomlinson advisor; Jason Watts, Craig Muncy, Fun-ya Lee, Jenny Johnson, Al Smith, Dr. Reuben Moore.

ow 1:John David Box, president; Blair Morgan, Howard Brown, **Row 2**:Kelvin Covington, Jay Richardson, vice president; Mark rmstrong, Ronnie Sleeper, **Row 3**:John David Wicker, Jason Young, Paul Seago, Paul Harkins, **Row 4**:Jeff Walker, Brian Ikerd, ent Russell, Moak Griffin.

## Elder Statesmen

The Elder Statesmen of Mississippi State University is an organization that recognizes the student leaders on our campus for their achievements in college and community activities. Elder Statesmen is a Social Honorary that seeks to promote leadership involvement, exchange ideas, and further Christian fellowship and understanding between all groups in the University community. Elder Statesmen is comprised of men at sophomore classification or above with outstanding leadership qualities.

## Episcopal Fellowship

**Row 1**:Christia May, Johnny Van Horn, Gibson Pritchard, Michael Furr, Jeff Burton, John Downs, **Row 2**:Jane Downs, Girault, Jones, Meg Ramsey, Ginny Dees, Beth Everett, Kitty Hardwick, David Morse, Kevin Lewis, **Row 3**:Leslie Zacharias, Carl Stough, Gene Towles, Bob Brown, Tim Lytle, Lynn Barker, Rev. Lin Watts, Julia Stroble, Ruth Farrell, Anita George, Alice Franks, Ellen Newsome, Lida Barrett.

## Evans Hall

As Evans Hall Council leads its residence hall into the next decade, they plan social and academic programs. During these programs the residence hall composed of approximately 450 males, enjoys cookouts, movies, and parties. Evans hall is very creative in many of the facets of campus life including the United Way drive in which they placed third overall among the other residence halls. Evans has been supportive of SCAPE, and other various MSU related service projects including the Chucky Mullins Fund Drive.

**Row 1**:Andrew McCabe, attorney general; Donald Hilsdon, sports; Victor Jackson, social, Phil Parish, RHD; Lyle Gladney, RA Tod Echelberry, RA, **Row 2** :Lloyd Reaves, RA, **Row 3**:Wes Wilmoth, president; Kevin Roos, vice president; Kevin Stewart secretary/treasurer; Alex Tones, RA; Steve Huckaby,RA.

## Food Science

The Food Science Club provides students interested in food science and technoology with experience in the production, processing, packaging, and distribution of food items while preparing the "Bully Gift Box." The income from this project is used to sponsor many club activites. The club also provides students with further learning experiences by sponsoring food technology related short courses, touring various facilities of the food industry, and inviting speakers to the monthly club meetings.

**Row 1**:Estuarou Marroquin, Seid Zarugh, Kednal Alexis, Jim Halloran, president; Tess White, Mujahid Masood, Jun Kum, J.I Silva, advisor, **Row 2**:Wendy Brown, Siriporn Kaewsuriya, Chakkrapong Handumrongkul, Michele Hoke, Diane Tidwell, Gesine Sudasna-Na-ayudthya, Mike Martin, Kim Keating, Yee Muh Lai, Pedro Silva.

ow 1:Jason Spigmer, president; Bo Gregg, vice president; Susan Jordan, Eric Spiller, Gueth Braddock, treasurer; J.P. Watson, ce president, **Row 2**:Duff Brock, Tim Flynt, Barry Burney, Brock May, Sandy Elam, David Senn, Larry Aycock, Jeff Taylor, ow 3:Ben Vanderford, Scott Payne, Stacy Madison, Larry Gibson, Ruth Farrell, Rick Hollis, Brian Wharton, Terry Daughdrill, oward Stogner, **Row 4**:Cliff Hudson, Stacy Kinard, Kent Lee, Keith Lannom, Bruce Burnham, Daniel Harthcock, Martin eavers, Nathan Brown.

## Forestry Club

The purpose of the Forestry club is to provide a way for underclassmen and transfer students to meet and socialize with upperclassmen. The club is involved with raising money for the Annual Conclave.
The Conclave is a technical and physical competition between the 13 southern forestry schools. The Forestry Club also assists in helping the Dean's council of the school of Forest Resources and Xi Sigma Pi with the fall pig roast and barbecue.

ow 1:Jamie Wilber, Jenny Hill, Brian Scruggs, Andrea Lane, Phillip Zinke, Gary Wade, Jill Fowiteos, **Row 2**:Patricia Lestrade, len Sharp, Ginny Blaney, Michael Adams, Tina Poindexter, Suzanne May, **Row 3**:J.P. Lestrade, Dennis Hamilton, Charla pper, **Row 4**:Irene Boulidou Tsiritoukis, Ana Lopez Hernandez, Melissa Phelps, Gilly McMillan, **Row 5**:Jack Jordan, Stan ith, Heather West, Jennifer Thrasher.

## Foreign Language

The Foreign Language Club and Honor Society were created to promote interest in the languages and in the culture of the people that speak them. Students participate in different extra curricular activities that give them a better understanding of aspects of the languages and the cultures that are not discussed in depth in classroom situations. Students can learn a new language while having fun.

# Organizations

## FFA

The Collegiate FFA is dedicated to the College of Agiculture and Home Economics. Members of the MSU FFA are preparing for careers in various fields by developing leadership skills and abilites. This is achieved by committee work, fund raising activities, leadersip conferences and conventions.

Although collegiate FFA is oriented to majors in agricultural and extension education and agriccommunication, all majors are encouraged to become involved.

**Row 1**:Dr. Jacquelyn Deek, advisor; Crystal Tarpley, secretary; Ronald Childress, vice president; Shawn Loiver, president; Jes Cornelious, sentinel; Amanda Bray, Gayle Crowder, **Row 2**:Julon McKee, Jeff McKinsey, Susan Watkins, Ray Nash, Chris Griffin, Mary Hitchner, John Cagle, Dr. Walter Taylor,**Row 3**:Jasper Lee, Dean Stringfellow, Shannon Jones, Rusty Rutlan Travis England, Marcus Irby.

## Gamma Beta Phi

Gamma Beta Phi is a honor society affiliated with approximately 70 other chapters in the Southeastern United States. Entrance into the society is limited the top 20% of the student body according to QPA. Retention is restricted to those who maintain a ranking in the top 30%, and remain active in the society as judged by a point system, and to pay annual dues.

For the past few years, the MSU chapter has been raising funds to support an endowed scholarship through the Patrons of Excellence program established by the MSU Development Foundation.

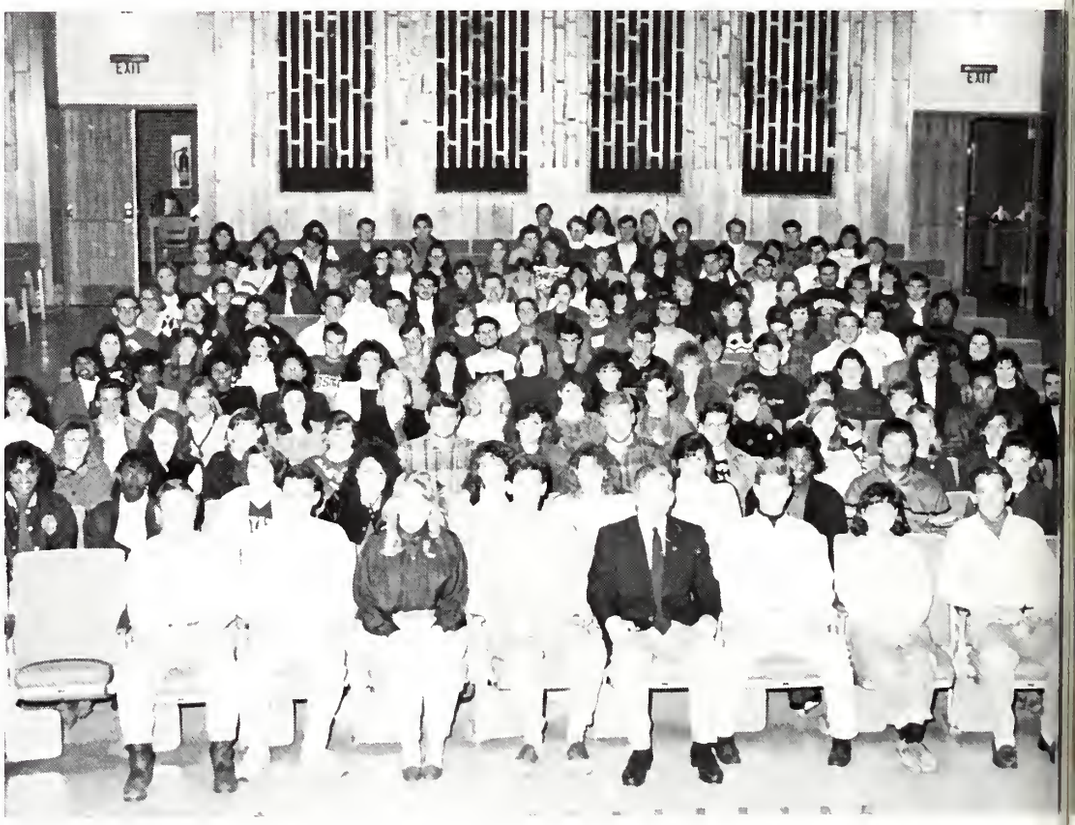


The 1990-1991 Officers include:Larry Tranathia, Mark Jernigan, Beth Whitt, Michael Peeler, Rob Whitthaur, Michael Bloe Tracy Acosta, Lane Reed, Jim Heitz.

**ow 1**:Kim Marlar, treasurer; Stephanie Howington, secretary; Erik LaValle, vice president; Barry Male, president, **Row 2**:Owen lmonson, M.K. Dollar, Stacie Berry, Elaine Smith, Kelly Mason, Shawn Hiltunen, Natalie McLain, Jamie Hodges, Becky Hanna, th Duncan, Tammy Johnson,**Row 3** :Kenneth McNeal, John Ehrgott, Lee Henley, John Ball, Roger Hiser, Bo Gregg, **Row** Chuck Sparrow, Melissa Frederick, David Sullivan.

## Gamma Alpha Epsilon

Gamma Alpha Epsilon was founded at MSU in the fall of 1984, primarily for the purpose of raising the academic standards of the Greek community at the university.

The membership of the honorary is composed of the top 3% of all Greeks in each college or school. The scholarship chairman of each fraternity and sorority are also invited to join, as they serve as the voting representatives for each Geek group.

The meetings provide a helpful forum in which scholarship chairmen can discuss problems and share ideas.

**ow 1**:Nirdosh Shaunak, Debbie LoBianco, Daniele Kidd, **Row 2**:David Rone, Bill Nye, Fred Vachner, Allen Owings, Skylar idges, Bart hawcroft, Thomas Moss.

# Horticulture Club

The MSU Horticulture Club is a service organization that seeks to help its members gain first-hand experience in horticulture, meet fellow students, faculty, and employers in the field, and to supplement classroom education. The club is open to all students interested in horticulture. Fundraising activities include foliage plant sales, making and selling homecoming corsages, and the annual spring bedding plant sale. Other activities include attending national and regional meetings of the American Society for Horticulture Science.

# Organizations

## Bulldog Battery

The Bulldog Battery is the Army ROTC organization that fires the ceremonial cannon at special events including the Patriotic Halftime Show and Army ROTC Retreats. Classes are conducted to encourage interest in the artillery and to increase cadet knowledge of field artillery related subjects.

**Row 1**: Robert Worthen, Elizabeth Creel, Chrisina Cochran, Adam Goglia, **Row 2**: Mark Rigney, Cadet Commander, Pa Pickett, Matthew Bedwell, Chris Curry, CPT Advisor, Kevin Holcom, Bill Meadows, Chief of Section, **Row 3**: Ken Holbrook, Joh Vozzo, Christopher Large, Andrew Allen, **Not pictured**: MSG Gary Davidson, Advisor, 2Lt. Lee Goodman, Asst. Advisor, Sara Williams.

## Wildlife Society

The MSU chapter of the Wildlife Society is a professional organization devoted to the advancement of professionalism, awareness, and involvement in the field of wildlife management. The student chapter is affiliated with its parent society, The Wildlife Society. Through such contacts, students are kept aware of major events and issues in the field of wildlife management.

**Row 1**: L. Brennan, advisor, Jeffrey Lee, secretary, Brenda Robertson, treasurer, Steve Clark, vice president, Dwight O'Ne president, **Row 2**: Cliff Hudson, Stacy Kinard, Howard Stogner, Rick Hollis, Anne Currie, Amy Barras, Scott Barras, Dawar Blue, **Row 3**: Stacy Madison, Tony Shoemaker, Patrick Thompson, Lori McNease, Cathy Shropshine, Kris Casscles, Rar Boyle, David Chisolm, Spencer Dixon, **Row 4**: John Daughtery, Charles Smith, Paul Ivy II, Baxter Rowley, Andy Aderman, I McCord, Tim Wells, Greg Parker, Bobby Gentry, asst. advisor, Samantha Gentry.

**xecutive Council: Row 1**:Gary Harris, NCC; Kendall McCarter, president, **Row 2**:Tim Patton, public relations; Missy eckam, student activities; Melanie MeClellan, advisor; Michael Boyd, vice president, **Row 3**:Michael Bowling, *Prism* Editor; anya Taylor, treasurer.

# IRHC

The Inter-Residence Hall Council is the umbrella organization for MSU's residence hall government bodies. It serves as the government, resource and service organization for MSU's nearly 5000 residence hall students.

In the past, many IRHC programs and officers have received recognition for the organizations involved at MSU throughout the state in the South Atlantic region and in the nation.

**w 1**:Tim Patton, Tanya Taylor, Gary Harris, Kendall McCarter, Michael Boyd, Missy Bechham, Michael Bowling, **Row** Nancy Smith, Hightower; Susan Kelley, Cresswell; Jennifer Glass, Hathorn; Bonnie James, Rice; Shannon Glodsworthy, McKee; n Wright, Jull; Jerry McGee, Suttle; Leigh Vandiver, Critz, **Row 3**:Scotty Barnes, Hamlin; Keith Russell, Smith; Stephen mer, Garner; Miles Sharp, Sessums; Wes Wilmoth, Evans; Matt Bouchard, Arbour Acres; Reeshemah Dix, herbert; David rco, Duggar.

# President's Council

Here at home, the IRHC sponsored service projects like the IRHC-IFC Blood Drive and Alcohol Awareness Week. The organization also coordinated the second annual Pizza Party and Coke to enthusiastic basketball fans.

The *Prism* was in full swing again this year with a new staff. The *Prism* is sponsored by the IRHC for the students living in residence halls.

# Organizations

## Industial Engineers

The Institute of Industrial Engineers was founded in 1948 as the American Institute of Industrial Engineers. The MSU Student Chapter of IIE was organized in the fall 1962.

The MSU Student Chapter stresses participation, leadership, and professionalism among its members. Members have the opportunity to participate in plant trips, social and business meetings, and senior chapter meeting. One of the primary goals of IIE is to promote the outstanding growth of industrial engineering.

**Row 1** Amy Irwin, president; Erik LaValle, Dale Pickett, Kim Trawick, vice president, Amy Magee, secretary; Rachel Stokes, Kelly Smith, **Row 2** Vicki Arthur, Ton Barkley, Jeffery Statham, Sharon Broome, Helen Bush, **Row 3** Chris Woo, Tim Monrie, Lenn Wall, Denise Peterson, **Row 4** Wayne Crowninshield, Trisha Smith, Marlen Spence, John David Robertson, Scott Lowery, **Row 5** Chris Horne, Gregg Maxwell, Bill Byrkit, Pamela Francisco, **Row 6** Ray Johnson, Charley Robinson, Mike Nosse, Steven Shepherd, Sean Barr, Mike Jones, **Row 7** Michael Vick, David Childress, Terry Lauderdale, Douglas Gibson, Scott McGowen, **Row 8** David Adkison, Burt Adkison Todd Buckley, Brad Wingo, Todd Mauldin, **Row 9** Jeff Eldridge, John Walker

## IE Grad Students

The Industrial Engineering Graduate Student Association serves to promote the industrial engineering profession, particularly through graduate research and study in industrial engineering. Through the organized effort of its members in study and research, the association provides a forum for the academic and social enrichment of its members.

IEGSA was founded in 1980 by three industrial engineering graduate students at MSU. All industrial engineering graduate students are eligible for membership in the association.

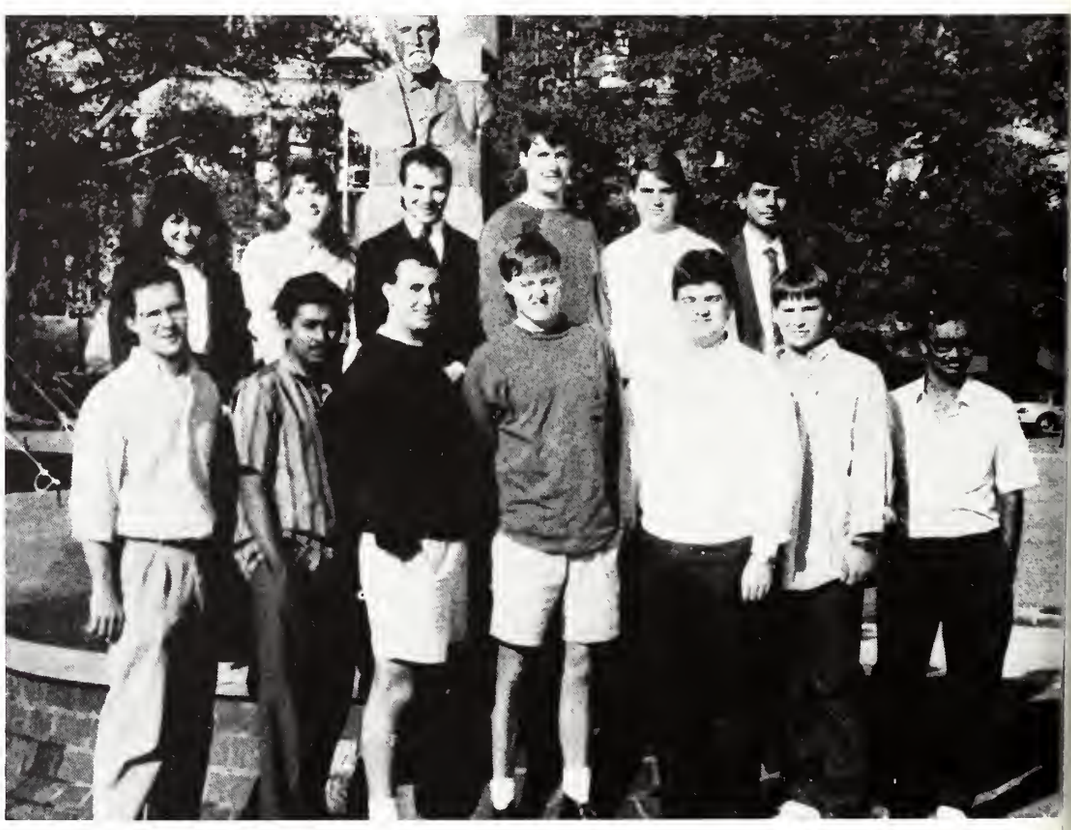

**Row 1** Greg Sprow, Puli Balaji, Todd Mauldin, James Thornton, Kevin Moore, Erich Frese, Senthil Balasubramanian, **Ro 2** Leigh Mallette, Margaret Jasper, John David Robertson, Bill McCanless, Bill Knox, Rajesh Nigam.

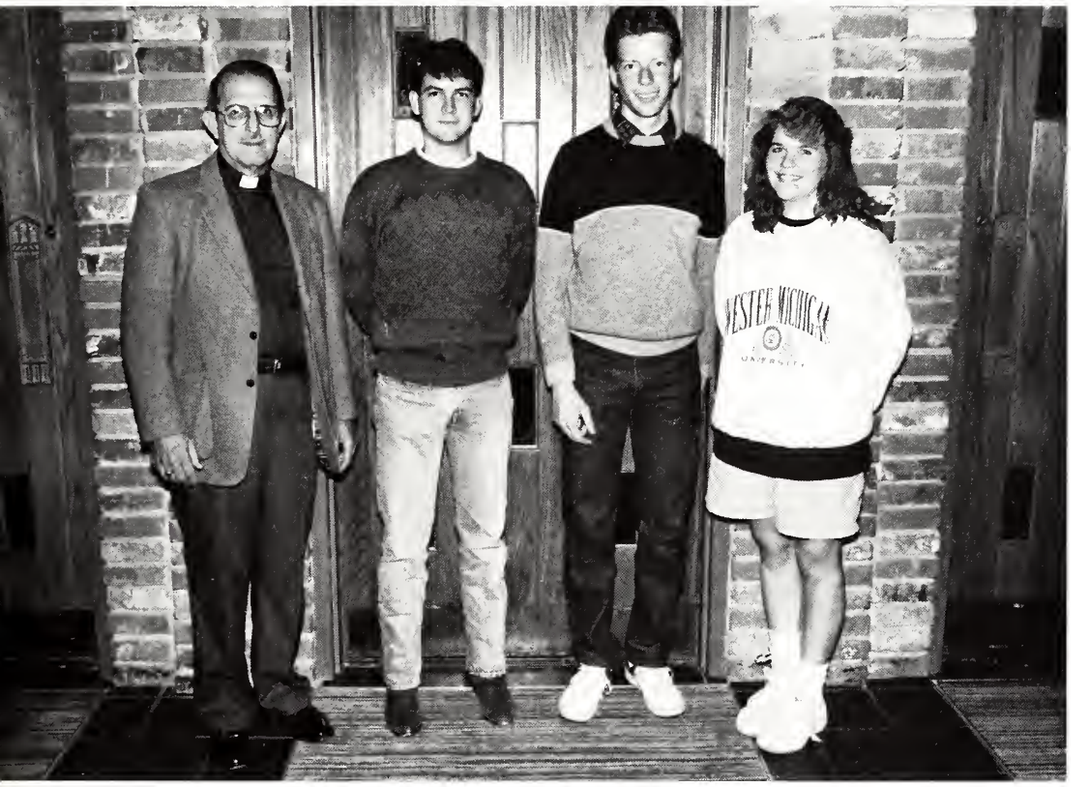

**Row 1**:William Billim, Ron Brightwell, James Cheaney, Kristin Purcell,**not pictured**:Philip Perry.

## Lutheran Fellowship

Lutheran Student Fellowship is a national student organization affiliated with the Lutheran Church - Missouri Synod. Founded in 1986, Lutheran Student Fellowship strives to help students grow and mature in their faith and to reach out in Christ to others. The Mississippi State University chapter meets weekly for Bible study, fun, and fellowship; and Vespers with Holy Communion is held once every month. Everyone is welcome to attend any of the functions.

ow **1**:Ty Sullivan, treasurer; Paula Pullen, president; Christina Stevens, vice president; Donna Moreland, secretary, **Row** Melody Hathcock, Sallie Belle Trippe, Melissa Frederick, Cindy Wood, Renee Temple, **Row 3**:Keith Richey, Suzanne Teel, endy Castleberry, Nene Cockayne, Kristie Rutland, Shelley Alexander, Stephanie Robinson, Jennifer Mathis, Stephanie hrader,**Row 4** :Beth Myrick, Tippi Thompson, David Clayton, Ronnie Rice, Lora Defore, advisor; John Forde, advisor.

## MISSCOM

MISSCOM is an organization comprised mostly of communication majors, particularly those with an emphasis in public relations. It is also open to others interested in public relations and communication. MISSCOM offers its members contact with public relations and communication professionals through workshops, seminars, and special presentations.

## Interpentacostal

Interpentacostal Fellowship members include: **Row 1** :Anthony Mitchell, vice president; Vancheta Loyd, secretary; Johnny Martin, president, **Row 2** :Mark Wilkinson, Belinda Underwood, Greg Dobbs, Cass Soden.

## Lambda Sigma

Lambda Sigma Society is a sophomore honorary. Its purpose is to foster leadership, scholarship, felloship, and a spirit of service among college students.

Lambda Sigma Society was founded on March 6, 1976. The society is modeled after the National Society of CWENS, a sophomore women's society founded in 1922. The MSU chapter of Lambda Sigma, Alpha Iota, was founded on February 13, 1978.

Lambda Sigma is chosen from freshmen who rank within the top 35% of the freshman class during their first semester. Candidates for membership must have shown potential for leadership and service.

**Officers**: Kevin Holland,president, Arna Marquez, vice president, Christy Brumfield, reporter, Mary Kathryne Dollar, secretary, Jeremy Grafton, treasurer, **Members**:Eri Blades, Jared Blalock, Kimberly Brown, Jim Brown, Aimee Calais, Justin Clark, Lori Clark, Johnny Corbin, Greg Dakin, Jenny Davenport, Anne Davis, Owen Edmonson Karen Field, Katherine Graves, Holly Hulbert, Alan Hotard, Chad Howell, Shana Hudgins, Erin Ingram, Tammy Jang, Galagher Jeff, Libby Jones, Lynn Jones, Tiffan Lacey, Jay Lancaster, Stephanie Mallet, Lisa Martin, Jeff Minton, Lisa Morici, Candee Mosley, Lee Perry, Terry Powell, Claire Prince, Julianna Rice, Bruff Sanders, Stace Shaddick, Selena Smith, Sharon Staton, Holly Steele, Tanya Taylor, Patrick Thornton, Lainie Tubertini, Camille Williams, Mike Wintersheidt, Todd Yates, Leslie Zacharias

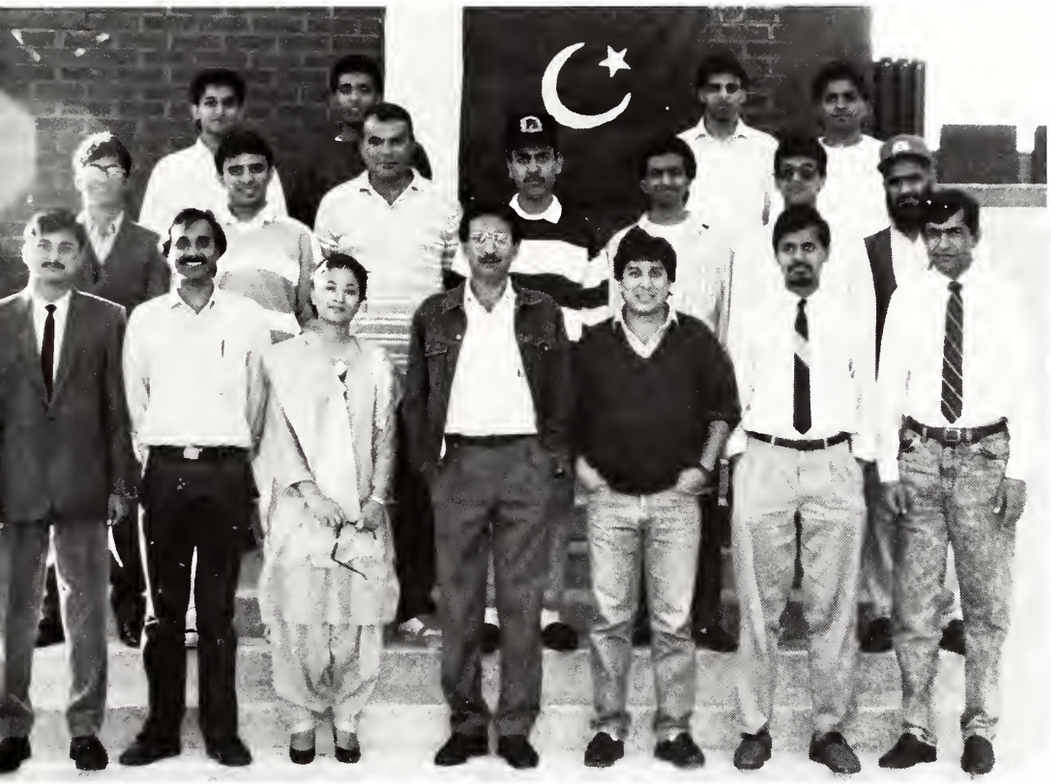

w 1:Najeeb Siddiqui, treasurer; Arif Ali Qureshi, Bushra Zafar, Shakeel Khan, president; Khalid Farooq, Azam Beg, secretary; dir Bux Baloch, **Row 2**:Nabeel Jaffer, Mubashir Cheema, Mujahid Masood, Tahir Dildar Khan, Babar Khan, Tanveer Akhtar, hammad Yonnas, **Row 3**: Kashof M. Akhteir, Syed Rizwan, Faisal Khan, Syed Rehman.

## Pakistan Club

The Pakistan Club at MSU was started by S.M. Khokhar in 1984. The membership at that time was only twelve, but this year the club has twenty-eight members. Membership to the club is open to any MSU student.

The club meets every other week to dicuss business and make an agenda for the coming weeks. Over the course of the year, the club holds cook-outs and picnics at various lakes and parks.

Each year on the 23rd of March, the club celebrates Pakistan Day. On this day the club demonstrates the traditioal dresses and some crafts that are made in Pakistan.

w 1:Bobby Hulett, Jimmy Pittillo, Noble Cheung, Chris Russell, Omar Almisned, Vanessa Wortham, Dr. Alex Vadie, **Row 2**:Andy rgo, Keith Murphy, Bert Streetman, Tommy Funchess, Tammie Lee, Raymond Ng, **Row 3**:Kostas Zorbalas, Scott Ferguson, John sley, Alan Shotts, Bill Marchant, James Cozart, Elizabeth Anklam, Alfie James, Zawadaski Robinson, **Row 4**:Terry Brey, Jodi Beale, ry Myrick, Jane Moring, Kim Steinwinder, Rod Nace, Malcolm Ladner, **Row 5**: Lori Lantz, Ron Harvey, Chris Garner, Dr. David yer, Rob Holbrook, Omar Nur.

## Petroleum Engineers

The MSU section is a student chapter of the Society of Petroleum Engineers. The purpose is to introduce students of petroleum engineering to all aspects of the petroleum industry. Monthly meetings include topics ranging from general information to specific company and student projects. Other activities include: attendance at the Annual Technical Conference and Exhibition, the SPE student paper contest, field trips, student recruitment, special seminars on industry techniques, cookouts, and the annual Christmas party.

## Music Makers

Music Maker Productions is a committee of eleven to fourteen students, assisted by the Program Advisor for the Colvard Union. It is coordinated by a Student Director and is subdivided into three areas: Artist Relations, Promotions, and Tickets. All Music Makers contribute to the decisions of which acts to bring to MSU. Membership is determined through a multi-interview process.

Nikita Ashford, Laura Beth Fleming, Luther Buie, Bruce Vandevender, Todd Hunt, Brad Hogue, Kenny Janous, Elizabeth Ogletree, Chinton Doss, Berkeley Bagwell, Micheal Bloesch, Chelley Burton

## Mortar Board

Mortar Board is a college Senior honor society recoginizing leadership, scholarship, and service. Members must be at least juniors. All members represent the upper 35% of the junior class or a minimum of a straight "B" average, and just have demonstrated leadership abilities and service to the university and/or community.

Mortar Board was founded in February of 1918. The Centennial chapter was formed at Mississippi State University in the spring of 1986. The honor society facilitates cooperation between senior honor societies and contributes to the self-awareness of its members.

**Row 1**:Nicole Clark, Catherine Chetham, Mack Miller, Beth Land, Sophie Sims, Jennifer Peyton, Tracy Harden, Jennifer Bo
**Row 2**:Dr. Anita George, advisor; Nicole Akins, Daphne Clements, Polly McReynolds, Paul Seago, Jason Blalock, John Dav Box, Jimmy Shirley, Beth Bryant, Tracy Adkinson, Julie Ormon, Nancy Bigalow.

## Phi Eta Sigma

Phi Eta Sigma is a national honor society for freshmen achieving academic excellence. Founded at the University of Illinois on March 22, 1923, it is the oldest and largest freshmen honor society. Phi Eta Sigma has a membership of over 400,000 and is a member of the Association of College Honor Societies.

Freshmen men and women with a 3.5 or above quality point average are eligible for membership in Phi Eta Sigma. Its goal is to reward and encourage excellent academic achievement among freshman in institutions of higher learning.

Mississippi State University's Phi Eta Sigma members provide incoming freshmen with a pamphlet called "How to Study," and honor new initiates with a banquet in the spring.

The presence of Phi Eta Sigma on this campus recognizes personal scholastic accomplishment and identifies members as having superior academic performance.

**Phi Eta Sigma 1990-1991 Officers**:Will Monette, treasurer; Sarah Mooney, secretary; Karen Field, vice president; Jim Brown, president.

## Pre-Law Society

The Pre-Law Society is a student organization open to students of all majors who are intrested in pursuing careers in the field of law. Members are able to hear various speakers, attend law forums, and stay informed on what changes are taking place in their field of study. Each Spring the society gives an Outstanding Jurist Award to someone who has made outstanding contributions to the field of law. The event gives members the opportunity to meet established attorneys and develop closer relations with alumni.

**Officers**: starting second from the left,LaQuitha Snow-Secretary, Anna Pennington- Treasurer, Rob Witthaurer-President, Sco Livingston-Vice-President.

## Pi Tau Sigma

Pi Tau Sigma is the mechanical engineering honorary fraternity. Tau Nu chapter of Pi Tau Sigma was installed at Mississippi State University on April 8, 1957.

The main objective of Pi Tau Sigma is to foster the high ideals of the engineering profession, to promote the mutual professional welfare of its members, and to develop leadership and citizenship in the students of mechanical engineering.

Membership in Pi Tau Sigma is based on sound engineering ability, scholarship, and personality. Mechanical engineering students who are in the top 25% of the junior class or the top 33% of the senior class are considered for membership. Graduate students may be elected to membership by recommendition from students or faculity members of Pi Tau Sigma.

**First row**:Robert Burrell-Treasurer, David Boatwright-President, Danny Schaefer-Vice-President, Jeff Koehn-Recording Se retary, John Goff-Coordinating Secretary.

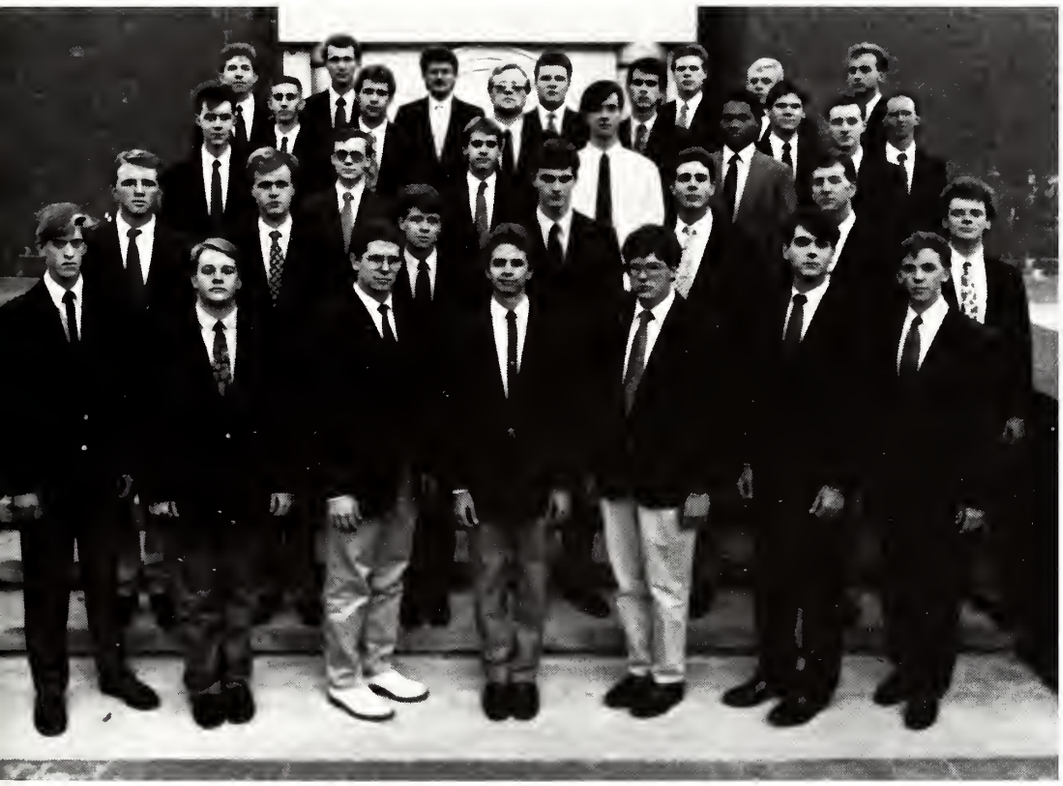

**eft to Right, Row 1:** Jon Hovater, John Underwood, Kevin Burnhaus, Alex Waterson, Tim Willis, Les Herrington, Joe Johnson. **Row 2:** mes Solomon, Thurman Harrell, Patrick Hardy, Dave Groody, Brian Hawkins, David Allen. Jason Patrick. **Row 3:** Marc Massie, Joe ans, Frankie Jadzinski, Lee Egdorf, Neil Jones, Marc Staats. **Row 4:** Mike Elledge, Chip Ellis, Bob Cameron, Chad Ferguson, Michael rd, David Brannon. **Row 5:** Joe M. Turner, Girault Jones, Timothy B. Ray, Byron C. Green, Harry E. Talmadge III, Lance Britt. **Not ctured:** Keith Fraser, Wyatt Koerner, David Layman, Chris Bradley, Scott Harrick, Seth Miller, Kevin Robinson, Fred Tyner.

## Phi Mu Alpha Sinfonia

Phi Mu Alpha Sinfonia is a professional fraternity for men in music. Since its formation on October 6, 1898, at Boston's New England Conservatory, it has become a powerful national fraternity providing services and brotherhood for male musicians throughout America. The primary purpose of this fraternity is to encourage and actively promote the highest standards of creativity, performance, education, and research in music in America. Unlike other professional fraternities, the membership of Phi Mu Alpha Sinfonia is not confined exclusively to music majors. In fact, members in the Mississippi State Lambda Phi chapter represent a variety of majors ranging from music to electrical engineering. The Lambda Phi chapter of Phi Mu Alpha Sinfonia is an important part of the lives of many musicians at State.

**ow 1:** Charles Lowery, Michael Fazio, Henry Nash. **Row 2:** Paige Erwin, Jennifer Boyd, Sara Barker, Michelle Gann, Margaret ibble, Karen Burns, J. P. McInnis, Angie Phares, Mandi Marett, Mary Caraway, Jamie Hodges, Kimberly Doggett. **Row 3:** Mark arner, Brent Richardson, Angela Simmons, Sonya Armstrong, Becky Hanna, Corey Moses, James Howot, Jeff Hardy, Nick dams, Bob Whitehead, Vicky Oliphant, Dr. Diane E. Wall, Elaine Smith.

## Phi Kappa Phi

The primary purpose of the National Honor Society of Phi Kappa Phi is to recognize and encourage superior scholarship in all academic disciplines. Membership is by invitation.

Undergraduate students who have senior status, are in the upper 10% of their class, and have a 3.5 or better QPA, are considered for membership. Juniors who are in the upper 5% of their class and have a 3.7 QPA are also eligible.

Graduate students with a 4.0 QPA may be elected. Special activities include sponsoring Scholarship Day and making annual contributions to the Library and to the Computing Center.

## Fashion Board Officers

The purpose of the Fashion Board is to promote a better understanding and awareness of fashion and personal appearance at MSU. The group also contributes to MSU's recruiting efforts by presenting fashion shows on campus each semester.

The Fashion Board was founded in the spring of 1972. Since then it has grown to include up to sixty members selected on the basis of poise, grooming, and modeling potential. Membership tryouts, which are open to all students, are held in the fall. The new members are considered to be "in training" until they excel in basic modeling skills. Members meet regularly for practice sessions and obtain experiance by participating in television programs and fashion shows sponsored by merchants in Starkville and throughout the state. The Fashion Board performs for schools, festivals, alumni programs, and organizations in such places as Atlanta, Birmingham, Memphis, Jackson, and New Orleans.

**1990-1991 Officers**: Leslie Zacharias, secretary, Holly Howell, president's assistant, Amy Sanders, vice president, Elise Williams, president, Paul Adcox, public relations, Jennifer Muha, treasurer.

## New Models

**Row 1**:Kim Alford, Missy Taylor, Amy Hykes, **Row 2**:Laura Shere, Kenneth Mann, Tellie Bishop, David Lipsey, Kimberly Campbell, Dana Mattox, Jennifer Burger, Ken Moffitt, Shirleeta Boyd, Angie Manow, Sonya Vassar, **Row 3**:Shannon Slaton, Elaine Akers, Kristin Phillips, Adriane Cureington, Catherine Graves, Allison Corbitt, Kim Davis, Ron Vendell, Kim Humborger, Alan Gilstrap, Meg Willoughby, John Perry, Albert Alarcon, Katherine Brown, Leslie Koskela, Casey Carrington, Dana Collins, **Row 4**:Mary Saxon, Auburn Pearman, Rochelle Reed, Leslie Biddle, Kim Boykin, Tory Beneke, Kristin Flautt, Justin Taylor Claus Grassel, David Box, **Not pictured**: Ray Lenow

## Old Models

**Row 1**:Tiffany Lacey, Holly Howell, Amy Sanders, Paula Hawkins, Stacy Ball, Paul Adcox, Tracy Tabb, Amanda Briggs, **Row 2**:Angel Ward, Elise Williams, Melody Owen, Courtney Clark, Sydney Stallings, Jennifer Muha, Barker Jordan, Leslie Zacharias, Melanie Marter, Ashley Thomas, Sherri Higginbotham, Terri Stewart, **Not pictured: Tess Thomas, David Allen, Constance Byrd, Jerry Donald, Genevieve Fager, Kim Newman, Tommy Verdell.**

## The Prizm

Published monthly by the IRHC, *Prism* magazine is dedicated to informing and entertaining the MSU student. Articles reflect useful and interesting topics, including hot issues on the Mississippi State campus and residence life news.

*Prism* magazine, MSU's campus living magazine, is staffed entirely by students. Advertising sales are the primary source of revenue and circulation is about 3000.

*Prism*'s are distributed in 16 of MSU's housing facilities as well as at the Union informantion desk.

**Row 1**:Lynn Hart, assistant; Donya Creel, Susan Sims, Mylane Morgan, Erica Lane, sales; **Row 2**:John Mallery, cartoon; Michael Bowling, editor; Shay McDonnall, advisor; Donya Gentry, Craig Concannon, art.

## Poultry Science

The students and faculty members of the Poultry Science Department formed the club many years ago to promote interest among poultry science students and to bring about closer relationships among those pursuing some phase of Poultry Science. The club is actively involved in many projects including sponsoring scholarships, providing picnics and banquets, attending an international trade show, teaming with the Mississippi Poultry Association to assist the MSU collegiate poultry judging team, and publishing the "Embryo" each year. The club is proud to be a "Patron of Excellence" at MSU.

**Row 1**:Rhnee Ahsley, Tommy Candy, Brian White, Gena Blakeney, Sue Ann Laiche, vice president; Paige Neach, Pam Lewis, president; Jane Yeatman, Michael Ste[illegible] Brian Moseley, **Row 2**:Mark Davis, Joe Clark, Duane Weems, Bill Richardson, Mickey Latour, Alan Fulton, Eric Miller, Joseph Latham, Jon Tally, **Row 3**:Jimmy Will[illegible] Lance Emfinger, Michael Brister, Tommy Sims, secretary; Andy Miller, Michael Lee, Craig Tullos, Mark Abel, Embryo editor; Dr. David Peebles, Dr. Timothy Cham[illegible] advisor; Scott Bell, Kelly Carpenter, Bryan Thomas, Brad Holifield, Randy Watkins, treasurer; Brad Cook, Greg Pace, Craig Ballentine, Phil Stayer, Otis Miller.

## Right to Life

**Row 1**:Beth Young, Susan Dodson, Michele Raymond, chairman; Alan Raymond, president; Jennifer Sanford, SCC; Kathy Clowers, Susan Peugh, **Row 2** :Tammy Lee, Jennifer Pace, Kenton Fleming, Dale Ellison, Lee Lassner, Trent Spencer.

v **1**:Teri Miller, president, Jeff Allegrezza, director; Ashley Browman, vice president; Marlette Jones, director; Kevin Powers, surer; Larry Tyndall, secretary; **Row 2**:Alan Gammill, Kim Douglas, David Duett, Angela Franklin, Dean Thorn, Jill Sadler, ain Steen, Rasheemah Dix, Jan LaGrassic, Lawanda Toliver, Ann Peay.

## Psychology Club

Continuing to offer an expanding area of acitivities and experiences to its members, the Psychology Club offers its members and opportunity to learn more about the field of psychology in preparation for a career in psychology and related fields or simply to learn more about the field in general.

Formed in 1980, the Psychology Club exists to enhance the knowledge and development of the members and improve communication between members and the university community.

## Sigma Alpha Iota

Sigma Alpha Iota is a women's professional music fraternity made up of both music and non-music majors. Since its formation in 1903 at the University of Michigan, it has grown to include around 174 chapters and over 78,000 members in the United States all of which uphold the highest musical ideals. SAI encourages scholastic in music performance.

The Epsilon Chi Chapter of Sigma Alpha Iota actively participates in the music concerts and functions of the Mississippi State Music Department in order to promote musical achievement as well as entertainment.

**Row 1**:Debra Beachum, Laura Lawrence, corresponding secretary; Becky Hodges, recording secretary; Angel Ray, Ca Fiedler, Kay Gunn, Natalie Clark, vice president; Jill Williamson, treasurer; Mary Lockett, Angela Weaver, Mary Caraway, **R 2**:Mary Ruth Dempsey, Darbie Pope, Michelle Gann, president; Heather Crossley, Eileen Frank, Kim Bradley.

## SHAC

The purpose of the Student Health Advisory Committee is to provide advice to the MSU student body and aid the Student Health Center by promoting health awareness throughout the MSU campus. The Student Health Advisory Committee provides advice to the student body on a variety of subjects such as eating disorders, sexually transmitted diseases, substance abuse and many other topics of health.

One of the main focuses this year was The Great American Smoke Out. Students were asked to trade in a pack of cigarrettes for various coupons and prizes around the city of Starkville.

**Row 1**:Jennifer Greer, Tanya Taylor, Cathy McElveen, chairman; Julie Wenzel, Jamie Hodges, vice chairman, **Row 2**:S ila Carter, advisor; Missy Beckham, Naomi Watson, Gina Brooks, Suzanne Steckler, Fred Bachner, **Row 3**:Ed Oswalt, Jim Ferg n, Chet Shermer, Will Luckett, Watson Fryery.

# MSU

# Roadrunners

The MSU Roadrunners is a student organization comprised of 61 members who are active in helping recruit students to Mississippi State. Working with the Office of College and School Relations, the Roadrunners provide a link between high school students, transfer students, and the University. The Roadrunners visit high schools and community colleges around the state, give campus tours, and participate in Discovery: MSU. The Roadrunners also call and write prospective students and serve as hosts and hostesses for various university functions such as Scholars' Recognition Day and the Invitational Senior Examination Program. Since the organization's founding in 1979, it has developed into a positive information source for the University.

**Row 1:** Susan Jennings, Julie Ormon, Jennifer Peyton, Sandi Irvine, Melanie Groner, Kristi Vandevelde, Paula Bridges, Betsy Barnes, Amber Kennedy, Beth Land. **Row 2:** Jennifer Taylor, Angela Sanders, Tiffany Martin, Michelle Tharp, Nikita Ashford, Marian Lindsey, Wendy Castleberry, Lisa Wiley, Terri Stewart. **Row 3:** Brad Williams, Tommy Stevenson, Jay Richardson, Johnny Corloin, Paula Hawkins, Constance Byrd, Susan Welch, Beth Bryant, Kristin Buford, Jim Brown. **Row 4:** Luther Buie, Howard, Brown, Ashley Thomas, Jay Murphy, Ann Hill, Daphne Clements, Jo Ellen Allison, Shannon Nunnelee, Owen Edmonson, Mary-Katheryne Dollar, Brent Russell. **Row 5:** Jimmy Abraham, Greg Lively, Will Bunker, Carl Lerma, Lynn Henderson, Brad Woodall, Alfred Perkins, Phil Atteberry, John David Box, Shannon Lolley, Purvie Green.

# Student Association

The Student Association of Mississippi State University is composed of all of the students at MSU, making it the largest student organization in Mississippi.

As the governing body for the student population, the S.A.'s three governmental branches: executive, legislative, and judicial, work to represent the desires and needs of the student body to MSU's administration.

The executive branch consists of the president, vice president, secretary, treasurer and the president's cabinet. This branch works to see that the constitution and bylaws of the S.A. and all new legislation are put into effect and enforced.

The legislative branch is composed of 30 student senators (13 from residence halls and 17 representing day students). The Senate proposes legislation to change campus policies, to set new policies into motion, and to improve certain areas of campus.

The Judicial branch of the S.A. is composed of the Electrions Appeals Court, which hears cases involving disputes concerning student elections, and the Judicial Council, which acts as the Supreme Court of the Student Association.

The United Way Cabinet is a special branch of the Student Association that works each year to raise money in Okitibbeha County for the United Way. It offers students the opportunity to become involved in community projects. This year's challenge has been to encourage statewide involvement, striving to involve the other colleges and universities within the state.

**Row 1**:John David Box, Mandi Marett, Kelvin Covington, Spence Flatgard, **Row 2**:Tracy Atkinson, Joel Gatlin, Kevin Gusti Amy Marquez, Kathy House, Shannon Nunnelee, Nicole Clark, **Row 3** :Angela Marshall, Mark Stevenson, John Cade, Hile Armistead, Purvie Green.

## Judicial Council

**Standing**:Kevin Howze, Nikita Ashford, Suzann Savage, Wendy Hobgood, Evan Caine, **Seated**: Purvie Green.

## SA Senate

**Row 1**:Jay Murphy, Rob Witthauer, Nicole Akins, Rolanda Joliff, Mary Katherine Dollar, Owen Edmonson, Meg Montgomery, Nancy Bigelow, Ashley Edmonson, Sara Beth McReynolds, Julie Boykin, Erin Ingram, Melissa Frederick, Wendi Dallas, **Row 2**: Cooper Callaway, Jim Gordon, Howard Brown, Tony Jeff, Michael Guest, Paul Seago, Jay Fisher, Randy Dye, Catherine Chatham, Jennifer Greer, Melissa Warren.

## United Way

**Row 1**:Hamp Jones, Jennifer Peyton, Marla Barlow, Shannon Nunnelee, charirman; Melanie Groner, Leslie Bethea, assistant, **Row 2**: Meg Montgomery, Marian Lindsey, Lynn Henderson, Lewis Robison, Beth Whitt, Kerr Fairley.

## Academic Affairs

**Row 1**:Mike Bloesch, Amy Marquez, director; Crawford Grabowski, Christy Ballard, **Row 2**: Mark Greger, Chip Ueltschey.

## Environmental Awareness

**Row 1**:Tracy Atkinson, director; Tari Harris chairman; Trish Ingram, **Row 2**:Wade Williams, Jenny Hill, Dana Webb, Brian Scruggs.

## Finance Committee

**Row 1**:Michelle Corbin, president; Angela Marshall, director of student services, Gina Guest, secretary; Dean Wright, Gabriel Ware.

## Minority Affairs

Allison Corbitt, Vinette Turner, Sharron Herron, director; Vicki Ray, **Row 2**:Ronald Barnes, Kenneth Mann, Martha Byrd, Hope Matthews.

## Public Relations

**Row 1**:Kolleen Kelly, J.J. Kendall, Wendy Weathersby, Lesley S. Vance, **Row 2**:John J. Myers, Dennis Seid, John Cade.

## Homecoming

Carolyn Ingles, Candee Mosley, Kathy House, Michelle Cade, Chuck Woods, not pictured: Todd Arnold.

## American Foresters

The Society of American Foresters is a professional organization devoted to the science, practice, and teaching of professional forestry. The organization functions at the national, state, and local level. Although Starkville falls within the bounds of the local Loblolly Chapter, a student chapter is maintained at Mississippi State University The student chapter is one of the largest and most active in the nation.

Recent activities at the state level include leadership training programs.

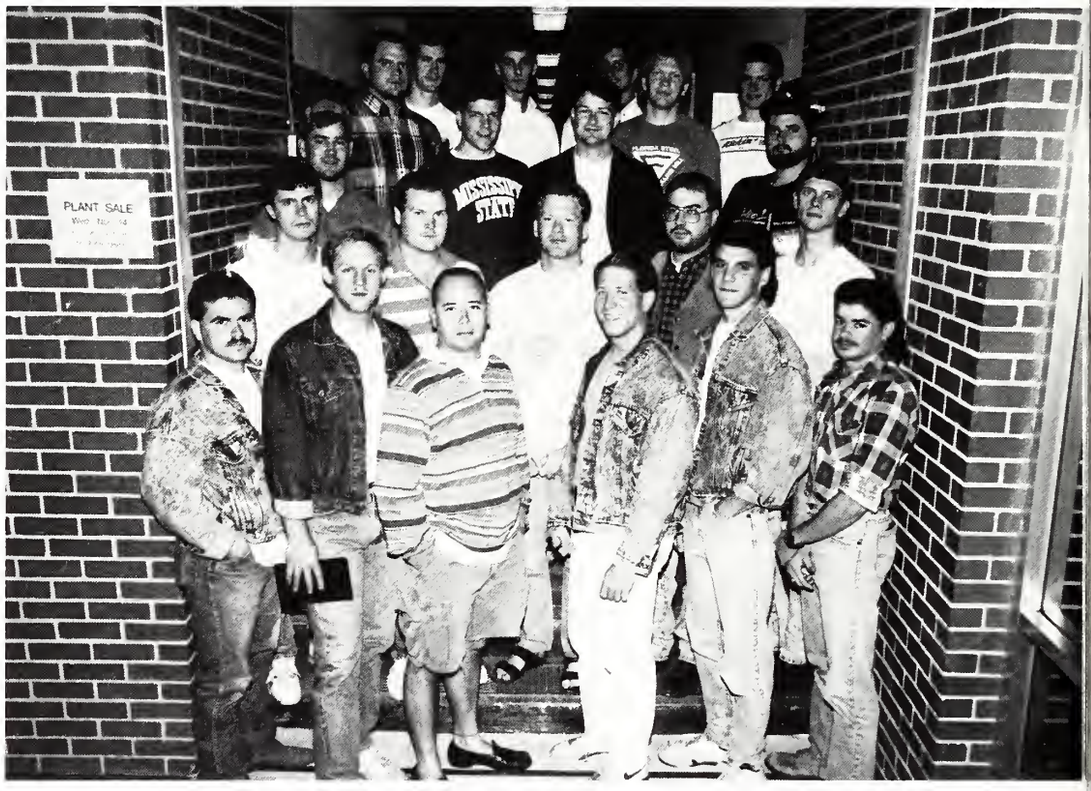


**Row 1**:Richy Flynt, Rustry Booker, chairman; Greg Thompson, Ernie Spiller, secretary; Tim Flynt, Brian Wharton, **Row 2**:J.P. Watson, Bruce Burnham, Charles Garrick, Pam Harthcock, Brock May, **Row 3**:Bubba Olson, vice chairman; Michael Corbin, treasurer; Mitch Sones, Scott Payne, **Row 4**:Jason Spigner, Dwight O'Neal, Duff Brock, **Row 5**:Keith Lannom, Gueth Braddock, Lance Middleton.

## Rho Epsilon

Rho Epsilon is a National Real Estate Fraternity for any student interested in the field of Real Estate. The purpose of the fraternity is to promote knowledge and awareness of the different careers in the Real Estate Field. Rho Epsilon serves students by enhancing real estate programs, improving communication between the academic and business communities, and easing students' transitions into their areas of specialization.

**Row 1**:Jason Griffin, secretary/treasurer; Lisa Wilkinson, Gerald Peoples, president; Brian Waddell, **Row 2**:Mark Collins, vice president; Susan Byrd, Michael Schofield, Tony Sessions, **not pictured**: Juanita Trimble, Brad Wilkinson, Brenda Hartness, Charles Wood.

w 1:Lester Salone, president; Marsha Fisher, secretary; Georgetta Roach, treasurer; Allan Kennedy, vice president, **Row** Ramona Johnson, Tonya Williams, Elmetra Givers, Mhanta Crawford, **Row 3**:Terry Phillips, Downie Grim, Phyllis Williams, vin Hobson, Lyle Gladney, Kenyon Ellis, Torrye Evans, Carolyn Hodge, **Row 4** :Bonita Fields, Varrian Hall, Alphelus Allen, rnelius Greer, Roshonda Davis, Vakeela Jerdine, Camille Scales, **Row 5**:Frederick Delk, Rodney Wilson, **Row 6**:Kelvin Doss, lie Brown.

## NSBE

The National Society of Black Engineers was founded in 1975 at Purdue University. Since then, it has grown to become the largest student-run organization in the nation, with over 150 chapters, such as Mississippi State University, and a combined membership of over 5000 members. NSBE is dedicated to the recruitment, retention and the successful graduation of minorites in engineering and technical disciplines. NSBE strives towards these goals by providing technical background, preparing students for the Corporate World, enrich their cultural aspects, fortify their communicative skills and leadership abilities.

w 1:Curtis Muirhead, Debbie Goswami, Amy Marquez, chair, Amanda Stamps, secretary, Nicole Akins, **Row 2**:Buddy McRae, Gordon, Joe Bilbo, Lane Reed, Holly Crocker, vice chairman, **not pictured**:Shannon Nunnelee.

## Stennis Scholars

The Stennis Scholarship Forum is the student organization for individuals who are awarded Stennis Scholarships.

During the year the Stennis Scholars participated in several campus and community activities, such as the National Parent/Student Mock Election, the National Issues Forum, and MSU Government Appreciation Day. In addition, guest speakers addressed Stennis Scholar's Forums on current events and career opportunities. Some guest speakers of the Stennis Scholars Forum included Mississippi government officials, and representatives form national government organizations.

## Honors Spanish Club

The Honors Spanish III students work enthusiastically and efficiently learning the foreign language that they enjoy best under Professor Ana Maria Hernandez de Lopez.

**Row 1**:Jennifer Thrasher, Kim Stanford, Inmaculada Romero, Kelli Johnson, **Row 2**:Jennifer Lyons, Melanye Cowan, Michelle Walker, Cindy Reeves, Mary Rudis, **Row 3**:Michael Denton, Dr. Ana Maria Hernandez de Lopez, Candido Lopez, Wade Williams.

## SAIFD

The Student Association of Floral Designers is chartered by the National American Institute of Floral Designers, an elite group of professional floral artists represented by worldwide membership. MSU's student chapter, organized in 1977, is one of only five student chapters in the United States.

Each year the club undertakes various projects including the sale of homecoming mum corsages in conjuction with the MSU Horitculture Club, and High School Day programs for many clubs and organizations. Student members are also responsible for the operation of the University Florist.

**Row 1**:Craig Helmuth, secretary/treasurer; Holly Harper, Keith Buckley, president; Debbie Lobianco, Jereld Cammack, Emmet O'Dell, advisor; **Row 2**:Dawn Wood, vice president; Joni Neal, Trenton Miller, Lesley Olmsted, historian; Susan Bonds, Laur Copeland.

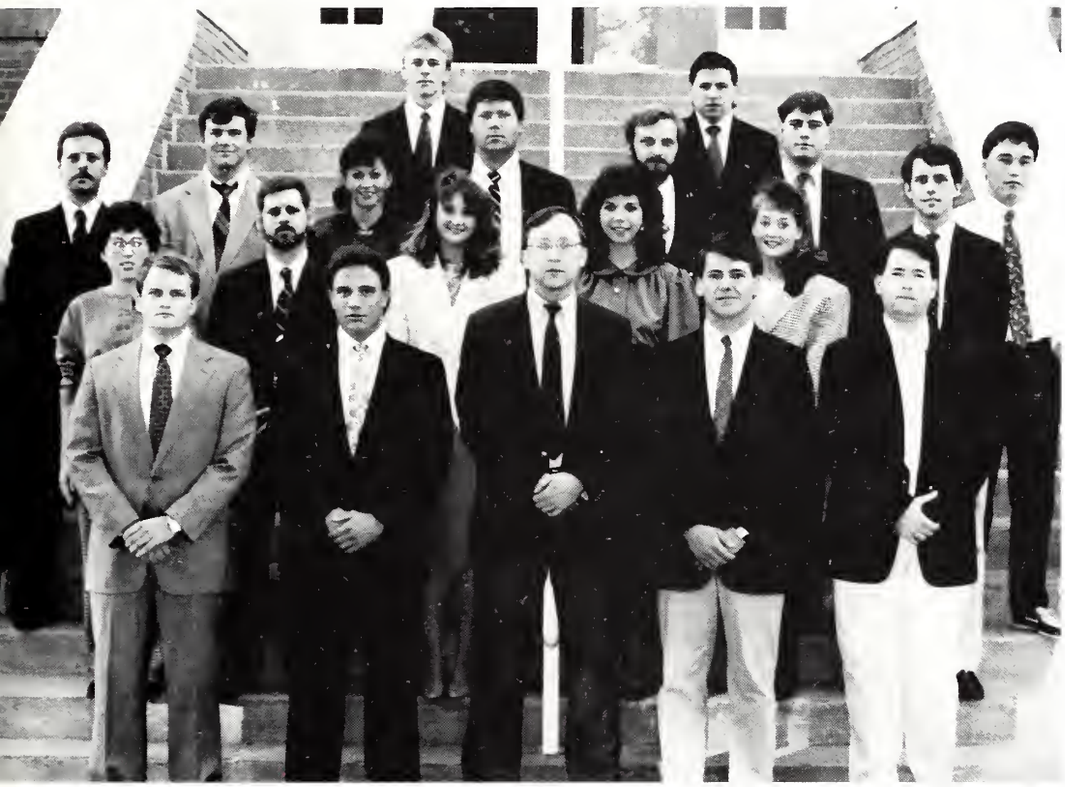

ow 1:James Dale Pickett, Scott Lowery, Dr. Stan Bullington, Ken Rogers, Harry Kichens, secretary; **Row 2**:Rachel Stokes, rouis Crocker, Kim Trawick, Amy Irwin, Amy Magee, John Rogers, **Row 3** :Vince Crocker, Scott Neal, Paula Cuevas, David hildress, Scott McGowen, Steven Pittman, Bobby Boothroyd, **Row 4**:Charley Robinson, Jeff Eldridge.

## Manufacturing Eng.

The Society of Manufacturing Engineers is a society dedicated to the advancement of knowledge in the field of manufacturing engineering and to apply resources to research, writing, and publishing information.

Founded in 1932, SME provided direction for the evolution of manufacturing and has an international reputation for manufacturing technology and leadership. SME has eighty-thousand members in seventy countries and sponsors over three-hundred senior chapters and 190 student chapters.

w 1:Marshall Morgan, vice president; Dennis Seid, vice president; Sheri Smith, vice president; Lelia Durrett, vice president; Pamela Sequeira, vice president, Nicole Akins, e president; Beaux Schaffner, president; Todd Morrow, vice president; **Row 2**:Uzma Anzarr, Chandra Nicks, Sharon Weems, **Row 3**:Paula Grayson, Susie McNair, Shay ree, **Row 4** Kerry Sorrell, Tammy Jang, Christy Foy, Kelly Lewis, Lisa St. Louis, Felecia Phillips, **Row 5**:Lynette Bowman, Tara Long, Marty Keith, Bryan Kerr, Lane ith, **Row 6** :Rod Bolling, C. Crosnoli, John Bolich, Alan Boothe, **Row 7**:Bruce Leach, Tom Curlin, Shane King, James Garrett, Joel Goodman, Harold Kilgore, **Row** John Agostinelli, Cal Randall, Brett Blackledge, Hank Watson.

## S.A.M.

In 1912, the followers of Fredrick W. Taylor, the father of "scientific management," founded SAM, the Society for the Advancement of Management. Since then, SAM has expanded and now boasts numerous senior chapters composed of practicing managers worldwide, as well as, 160 successful campus shapters which are dedicated to preparing their student members for top management roles. SAM's dedication to the field of mangement aides in providing the student members with a wide array of management skills such as: goal setting, planning, organizing, controllin, project management, budgeting, advertising, public relations, and fund raising.

## Kappa Delta Pi

Kappa Delta Pi, an international honor society in education, was founded March 8, 1911 at the Universiyt of Illinois. Organized to recognize excellence in education, Kappa Delta Pi elects those to membership who exhibit the ideals of scholarship, high personal standards, and promise in teaching and allied professions. It encourages improvement, distinction in achievement, and contributuions to education.

Dr. Cindy Rose, counselor; Michelle Brumley, vice president; Dorenda Gillis, treasurer; Margaret Tribble, president; Jean Ann Ruth, historian; Wendy Whittington, secretary.

## Pre Vet Club

The Pre-Vet Club is composed of students who plan a career in veternary medicine. The club is a major instrument in informing preveternary students of the many opportunities available in the field of veternary medicine. The Pre-Vet Club also plays a major role in the spirit of the University in that club members are encouraged to take Little Bully, the MSU mascot, to various sporting events.

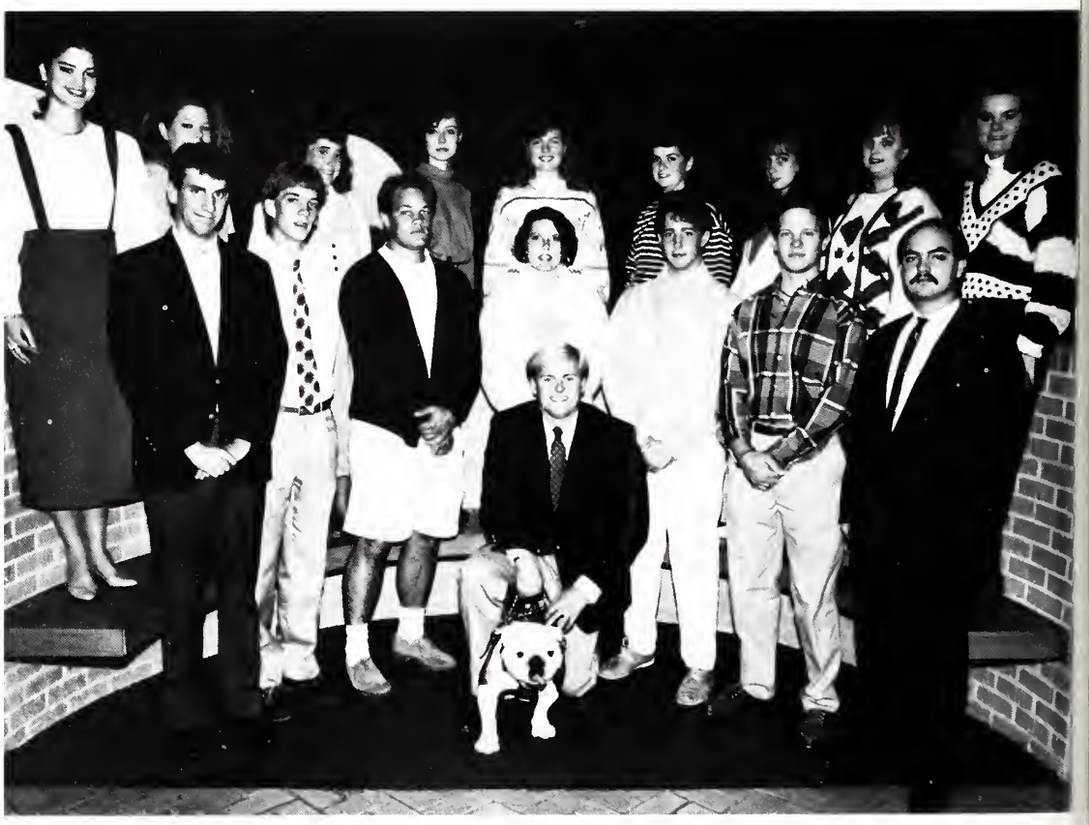

**Row 1**:Bill Lewis, secretary/treasurer Bully, **Row 2** :John Oldshue, vice president, Mark Alley, Alan Gunn, Lorraine Kramet Jackson, president, Rodney, Seymour, Jeff Smith, Tim Hodge, **Row 3**:Christi Richardson, Jena Miller, Kathryn Walker, Michell Fordham, Kelli Hale, Cindy Reeves, Missy Shettlemore, Melinda Miller, Christine McLeroy.

Row 1:Tony Polk, president; Amy Irwin, Kristy Golman, Clifton Stokes, Becky Pokrefke, Laura McConald, Denise Peterson, Helen Bush, **Row 2** :Sean Howard, Jim Powell, Sharon Broome, Paige Martindale, scribe; Stephen Martinolich, Stephen Johnson, David Bush, **Row 3**:Scott Ferguson, Ricky Grove, Steve Raines, John Whitmore, David Boatwright, **Row 4**:Jeff Koch, Mike Smith, Jennifer Dubose, Gary Clarke, treasurer; **Row 5** :Mark Middleton, vice president; J.T. Ellis, Karen Bamsey, Collin Pardue, Sara Whitmore, corresponding secretary.

# Theta Tau

Theta Tau is a professional engineering fraternity founded in Minneapolis, Minnesota, October 15, 1904. The Kappa Beta Chapter at Mississippi State celebrates its 26th year having received its charter in 1964. The purpose of Theta Tau is to develop its members professionally and to unite them in a strong bond of brotherhood.

Each year the fraternity sponsors various professional development dinners at which guest speakers discuss professionalism, ethics, and other topics of interest to responsible engineers. Theta Tau also serves the community by doing local service projects. Past projects included work done for the Sheriff's Boys Ranch, the Palmer Home for Children in Columbus, and Habitat for Humanity here in Starkville.

Theat Tau's membership is limited to fifty active members, thus insuring a strong bond of fellowship among its members and each year Theta Tau rushes prospective engineering students in a thorough ten week pledge program.

Social functions such as parties and a spring formal were scheduled during the year. This fall semester featured the first annual Pig Pickin' Party.

## S D Lee Rangers

The S D Lee Ranger Company is named in honor of Steven Dill Lee, a confederate major general and the first president of Mississippi State University. Orginally known as Lee's Rangers, the unit is one of the oldest organizations on campus.

The mission of the Ranger Company is to instuct Army ROTC cadets in small unit infantry tactics, to develop leadership skills, to prepare for advanced camp, and finally to commissioning as a second lieutenant. Only cadets who meet the high physical and mental standards are selected to wear the distinctive black baret that identifies them as Rangers.

**Row 1**:Ken Mills, 1st Sgt; Scott Green, CO; Steve Simkin, XO, **Row 2**:A.J. Goglia, Ty Koonce, Ron Szurgot, Ann Creel, **Row 3**:Randy Sullivan, Matthew Bedwell, Kevin Holomb, Todd Chancery, Bill Meadows, **Row 4**:Barry Busby, Bill Huffman, Chris Lange, Phillip Cutrer, **Row 5** :Msg. Gary Davidson, Maj. Phillip Wood.

## Soaring Club

The MSU Soaring Club is an organization dedicated to the operation of sailplanes and the advancement of general avaiation. The Soaring Club attempts to accomplish these objectives through activities which include university students, faculty, and Starkville area residents. These activities include weekly operation at the Starkville Municipal Airport and monthly meeting. The Soaring Club provides opportunites for its members to develop their potential for participation, leadership, and learning.

**Row 1**:Gifford Bull, David Lawrence, Chris Podbielski, treasurer; Tom Hardy, Brad Whittle, president; John Walker, vice president; Bob Langley, David Beck, Walter Scales, Jack Rankin, Dr. Charles Van Wart.

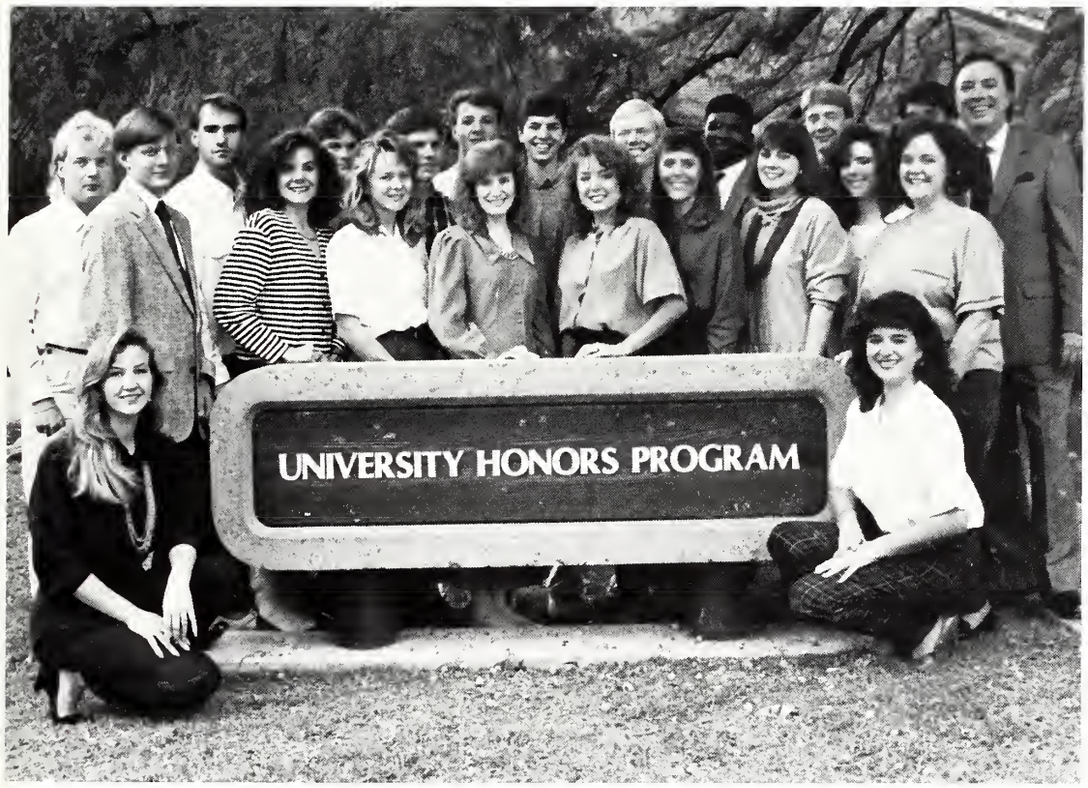


**Row 1**:Audra I. Moore, Michael Denton, *Newsletter* Editor; Denise McDonald, Andria Gressett, **Row 2**:Ronny Lindstrom, Graduate assistant; John Kirby, Melanie Hartwig, secretary; Stephanie Alligood, Amy Marquez, vice chairman; Kim Armstrong, Beth Clayton, Tracy Atkinson, chair; Crystal Kilgore, Jack H. White, director, **Row 3** :Michael McSwiney, Brock Williams, Erik LaValle, Alan Hotard, treasurer; Brian Young, Torris Purnell, Gordon Carskadon, Joe Johnston.

## University Honors

The University Honors Program sponsors various acitvities for our Honor Students at MSU including Fall Picnic, Spring Banquet, and intramural teams, and annual Awards Cermony, free tutoring in various subjects, evaluation of Honors Courses, and recruiting of high school students to the Honors Program. It is designed to meet the educational needs of able and highly motivated students. The program strives to stimulate capable students by providing diverse academic and co-curricular activites available only in a major research university. The Honor students, this year, lived in MSU's first and only co-ed residence hall.

## USCS

The University Christian Student Center is a unique environment promoting Jesus Christ and His teachings to the student community of Mississippi State University. Associated with the local congregation of the Church of Christ, the USCS is welcome to all. An acitve UCSC calendar includes both weekly and special activities, such as retreats, devotionals, and Wednesday Night College Bible Study. The UCSC strives to provide Christian fellowship to all MSU students.

## Madrigal Singers

The 1990-1991 edition of the University Madrigal Singers is the 27th group to represent the university since the singers were organized in 1963. The group has toured extensively and has appeared on television throughout the southeast. The singers were selected to premiere a new choral work for the Southeastern Choral Conductors Conference and were honored by being chosen to perform a sereies of programs including the annual Madrigal Christmas Dinner presented at Mississippi State University on November 30 and December 1.

Candee Atherton, Jennifer Barber, Debra Beachum, Crystal Boggan, Christy Brumfield, Ethel Davis, Mary Ruth Dempsey, Carc Fielder, Kinsey Goldman, Michey Gousset, Wes Herring, Karl Holcomb, Laurie Lochridge, James Owens, Michael Peeler, Beverl Petty, Darbie Pope, Jennnifer Rapport, Steve Reynolds, Lewis Robison, Molly Rockwell, Todd Snaders, Paul Scott, Orso Shelton, Holly Steele, Anna Ware, Chris Shitver, Brian Young.

## Concert Choir

**University Concert Choir** Bill Abstein, Fred Bachner, Craig Brbee, Jennifer Barber, Debra Beachum, Scott Beaird, Mike Beazley, Brad Benton, Preston Bowtsick, Stan Brockway, Beth Brownlee, Dwayne Carruth, Julie Carter, Cory Collins, James Copeland, Heather Crossley, John Dailey, Ethel Davis, Tonya Day, Marcy DeBardelben, Jennifer Duty, Janelle Egdorf, Lee Egdorf, Paige Erwin, Scott Erwin, Carol Fielder, Kenton Fleming April Freeman, Melissa Garrison, Geza Gely, Kinsey Goldman, John Hallman, Michael Harrick, Tarl Harris, Manet Helmuth, Paul Hendry, Stephanie Herring Sara Herrington, Tricia Hickey, Alan Hicks, Rebecca Hodges, Karl Holcomb, David Johnson, Jimmy Johnson, Joseph Johnson, Katy Johnson, Laura Lawrence, William Lewis, Deborah Lock, Alicia Long, Susan Marin, Tony Marucci, Gregg Mason, Zoe May, Summer McConnell, Laura McDonald, Tamatha McIntosh, Gregg Murphree, Lisa Nebeker, Alison Newberry, Paige Passons, Lynn Peden, Beverly Petty, Lora Pierce, Darbie Pope, Dale Powell, Armando Ramos, Meg Ramsay, Donna Reed, Robyn Rever, Steve Reynolds Molly Rockwell, Cheryl Roge, Ladonna Rush, Dan Sadler, Paul Scott, Orson Shelton, Stasie Shirey, Stephanie Stephens, Jay Strickland, Julia Stroble, Ty Sullivan, Stuart Tullis, Steve Tuttle, Susan Tyree, Stacey Ward, Anna Ware, Alan Westfall, Meg Wood, David Wright, Michelle Young.

## Mississippi Magic

In its second year, Mississippi Magic Performers entertained with dance and song numbers choreographed by the students themselves.

**Row 1**:Robyn Anthony, Mary Barnett, Russell, Boles, Muse Davis, Molly Rockwell, Don Roesch, Alicia Long.

## University Choir

**Members of 1990-1991 University Choir**:Brandon Abel, Elaine Akers, Kashif Akhtar, Alberto Alarcon, Robyn Anthony, Ali Arabshahi, Lisa Archer, Lori Atwater, Mark Baginski, Cindi Bass, Jennifer Baugher, Scott Baxter, Tina Bearden, Kerry Beaver, Bill Bilal, Greg Blais, Mark Bradfield, Bhris Brewer, Vicki Brooks, Gregory Brown, Jerry Brown, Annette Browning Lance Bryant, Robby Bryant, Molly Burns, John Butler, Jay Campbell, james Carlton, Wang Chen, Tiffany Chin, Luis Colomer, Melissa Copelin, Jimmy Crain, Jennifer Crawford, Jennifer Crowder, Donna Curlin, Penny Darmer, Brad Davis, Kelly DeBardelaben, Wendy DeWolf, Darryl Dollar, LeAnne Dotson, Mike Draper, Fariba Enteshari, Anthony Fiorito, Ken Fleming, Dan Furse, Larry Gibson, Tara Glodic, Chad Goodson, Claudia Guevara, Katherine Hardwick, Kristee Hatcher, Lauren hathcock, Michelle Hatter, Jennifer Hawkins, Melanie Helton, Jenny Hill, Scott Hill, Jennifer Hoff, Shannon Holley, Dona Horton, Marzella Hundley, Holly Hunter, Justin Hunter, Syed Irfan, Mary Jacobs, Jaul Jeffres, Norman kahler, Lee Kao, Nayef kassis, Elahi Kayvan, Mike Deough, Babar Khan, Mohamed Khawaja, Tanya Kramer, Dora Lai, Sara Lai, Sue Ann Laiche, Mike Lamonica, Terry Lathem, Jane LeBlanc, Willa LeBlanc, Soo Lee, Carl Lerma, Keith Lipford, Chzh Liu, Angel Locke, Shannon Lolley, Tara Long Chad Luth, Scott Luth, Per Mandlus, David Marin, Lea Masson, Aki Matsumoto, Becky McClananHan, Paul McDonald, Dana McKinney, Kristi McMakin Keeley McNeal, Lena Miller, Ronda Miller, Stephanie Miller, Todd Moore, Kurt Minding, Ibrahim Musa, John Myers, Kathy O'Carroll, Shannon O'Reilly, Jose Parades, Jeff Parks, Rachel Parrish, Chris Patton, Jennifer Peacock, Stacy perdue, Nicola Perry Dana Peters Christine Pettigrew, Tonia Pound, Chris Powers Robert Powers, Amy Prince, Tomothy Prince, Julio Quan, Rafael Quan, Michelle Reagan, Robyn Revere, Detra Rhodes Jeffrey Richard, Luis Rincon, Raul Rivera, Syed Rizawn, German Rodriguez, Paul Rushing, Tim schauwecker, paula Schuerer, James Schumacher, Crystal sims, Carol Steimle, William Steiner, Jaaqua Stinson, Brian Storn, Mari Street Juan Sumar, Henry Surface, Tom Sweet, Rebecca Taylor, Kevin Teng, Beth Thomas, John Tipton, Fred Tolar, Gilberto Vasquez, Robert Walker, Kimberly Walls, Lisa Walters, Matthew Warner, Mary Warnock, Michelle Warren, Marcus West, Andrew Whiteneck, Jamie Wilber, Shelly Wiles, Laurie Williams, Steve Williams, Dean Wright, Alfred Wu, Ching Yang, Lee Yap, May Yap.

## Biochemistry Club

**Row 1**:Nicole Clark, Tammy Sullivan, **Row 2** :Ingeborg Schmidt, Stacey Boykin, John Boyle, **Row 3**:Gene Carter, James Cheaney, Jason Strahan, Arnold Smith.

## Fashion Focus

The Fashion Focus Club is open to any student interested in fashion. This club seeks to promote fashion awareness through a variety of programs and activities. Guest speakers present topics of interest to students, such as visual merchandising, designing, buying, and owning your own business. Career opportunities in the field of fashion are emphasized.

**Row 1**:Charlotte Land, Ritika Bhattacharyra, Camille Williams, Mitzi Hays, Teresa Bryant, Missy Taylor, Brenda Phillip Michelle Laurson, Kellie Byrd, Cathy Goforth.

**Row 1**:Mack Miller, treasurer, Rob Witthauer, vice president, Jennifer Boyd, president, Nancy Bigelow, **Row 2**:Jennifer Peyton, Cindy Rees, Courtney McCoy, Jonna Jones, Nicole Clark, Jennifer Taylor, Kelly Mason, Amanda Jones, **Row 3**:Beth Schreiner, Laurie Couch, Meo Mellen, Judy Thomas, Mary Beth Boyer, Susan Douglas, Melissa Frederick, Jay Richardson, Catherine Chatham, Paul Hawkins, **Row 4**:Grace Jordan, Suzann Savage, Tracy Acosta, Tracy Harden, Ashley Edmonson, Memrie Riley, Amy Arledge, Shannon Nunnelee, Nicole Akins, Susan Pierce, Leslie Bethea, **Row 5**:Lane Reed, Tom Jeff, Beth Land, Jimmy Shirley, Kay Maghan, Eric Petrus, Sara Barker, John David Box, Terri Stewart, Bob Cameron, Betsy Torrey, Beth Whitt, Spence Flatgard, **Row 6**:Dr. Hank Flick, Barry Male, Paul Seago, Jason Blalock, Joe winterscheidt, Mark Armstrong, John Cade, Kelvin Covington, Wade Shrader, Mandi Marett, Robert Carleton.

# Omicron Delta Kappa

Omicron Delta Kappa is a national leadership honor society founded in 1914 to recognize and envourage superior scholarship and leadership. The founders formulated that leadership of exceptional quality and versatility in college should be recognized and that the most represetative students in all phases of collegiate life should cooperate to create an organization which would help mold the sentiment of the University. ODK places an emphasis upon the development of the whole person, both as a member of the college and community and as a prospective contributor to a better society.

**Row 1**:J. Killingsworth, M. Spayd, president; A. Street, publicity; J. Davidson, secretary; T. Echleberry, A. Hodges, M. Debarlaben, **Row 2** :T. Colburn, T. Bryson, N. Quick, H. Baker, S. Sebren, **Row 3**:J. Robinette, P. Clark, T. Rhodes, K. Mason, D. Blanco, J. Baker, R. Patterson, K. Sellers, B. Fries, C. Hawthorne.

# SAID

The purpose of the Student Association of Interior Designers is to further educate students about the various areas of interior design and related fields, to promote networking and unity between students and professionals, and to prepare students to assume repsonsibility in a professional organization.

The Student Association of Interior Designers is open to all students in Interior Design. All students in Interior Design were encouraged to join by contacting the faculty advisors or the president of the SAID.

## Tau Beta Pi

Tau Beta Pi, the national engineering honor society, now has 197 collegiate chapters and 340,000 members. It was founded at Lehigh University in 1885 to mark in a fitting manner those sho have conferred honor on their Alma Mater by distinguisted scholarship and exemplary character as undergraduates in engineering, and foster a spirit of liberal culture in engineering colleges. The society also stresses its obligation to serve both on the campus and in the community.

**Row 1**:Bob Eubank, vice president; Jimmy Howell, secretary; Chris Elliott, treasurer; John West, president, **not pictured**: Gu Powell, Laura Johnson.

## TOPS

TOPS stands for The Original Persons Society. It was started in the fall of 1990 to bring together students from diverse backgrounds. TOPS is for both the special students and their friends who are not handicapped. Its main function is to socialize. They've hosted several functions this year such as food baskets for the needy, Halloween costume party, and a Formal Christmas Banquet. Membership is open to any and everyone.

**Row 1**:Cheryl Tate, advisor; Eddie Gore, president, **Row 2**:Hope Matthews, Sonya Tharp, Wanda Mills, treasurer, **Row 3**:Son Matthews, Kristi Myers, secretary; Tony Jordan, Erica Simmons, Pam Carter, Shelton Pratt, Angela Allred, Alfredo Saca Deana Shivers, vice president.

**Officers include** Lisa Hamilton, vice president; Lisa St. Louis, vice president; Cindi Bass, vice president; Tara Long, vice president; Sallie Ann Stewart, vice president,Row 2 :Michael Kelly, president; Phil Horel, vice president; Beaux Schaffner, vice president, Dr. Henry Nash, advisor.

# Pi Sigma Epsilon

Pi Sigam Epsilon is the national professional fraternity in sales, marketing, and sales management. Pi Sigma Epsilon brings together students of all majors with interests in sales, marketing, and sales management. Through marketing projects, seminars, and professional contacts with its sponsoring organization, Sales and Marketing Executives International, Pi Sigma Epsilon provides sound business and leadership training.

The MSU chapter, Alpha Eta, attends regional and national conventions. The chapter was founded in 1936 and has the distinction of being the largest founding chapter in Pi Sigma Epsilon's history.

Pi Sigma Epsilon

# Organizations

## Engineering Student Council

The Engineering Student Council is composed of four elected officers, fifteen class representatives, and the presidents of all engineering related organizations at Mississippi State. This group of apporximately 51 students serves as the primary executive and legislative body for the students in the College of Engineering. The ESC seeks to provide opportunities to advance the social, intellectual, and professional development of all MSU engineering students.

**Row 1**:Jonathan Haaon, president, Erik LaValle, vice president, Jeff Sims, secretary, Kim Trawick, treasurer, **Row 2**:Lee McKee, Thomas Smith, Lisa Robinson, Catherine Horne, Pamela J. Francisco, Mark Buckner, **Row 3**:Larry Raines, Christopher Boyd, Darius Adams, Amy Magee, Terry Lynch, Kostas Zorbalas, **Row 4**:Chad A. Wages, Chris Ewing, Betsy Torry, Christ Goldman, Bob Cameron.

## Inter-School Council

The Inter-School Council was an organization consisting of the officers of each of the colleges and schools. The Inter-School Council had two purposes, namely to work as a median between the schools and colleges, providing a student opinion to the dean's council for improvement in the education at Mississippi State University. Secondly, the Inter-School Council coordinates the selection of Hall of Fame and conducts a reception to honor the inductees.

**Row 1**: Erik LaValle, president, Kim Trawick, vice president, Hunt Shipman, secretary, Mardi Spayd, treasurer, **Row 2**: I Gregg, Jean Ann Ruth, Tiffany Anderson, Danielle Whelan, Catherine Chatham, Cliff Hudson, **Row 3**: Gerald Jernigan, Miche Corbin, Kim Andrews, Cindy Rees, Jay Fielder, Tim Blocker, Jonathan Hasson, Jason Spigner, Davis Linn.

# Beta

# Alpha Psi

ow 1:Richard Grimes, Dr. Clyde Herring, Michelle Corbin, Liz Brown, Jill Mehalic, Lisa Gauthier, Stefanie Montgomery, John gostinelli, Jamie Marszalek, Missy Irby, Vicky Oliphant, Elise Clark, **Row 2**:Suzanne Biggers, Ellen Young, Katherine Howell, raci Marshall, Leslie Wood, Gwen Wilson, Regina Downs, Brian Kramer, Gerald Jernigan, **Row 3**:Stephanie Wood, Richie Jobe, haron Robinson, Murray Williams, Tammy Smith, **Row 3**:Greg Alford, Sheri Baldwin, Tim Blocker, Laynette Stokes, Kimberly oggett, Ric McCulloch, Beverly Word, Sherri Roark.

Beta Alpha Psi is a national scholastic and professioanl accounting fraternity. The primary objective of the fraternity is to encourage and give recognition to scholastic and professional excellence in the field of accounting. This includes promoting the study and practice of accounting; providing opportunitues for self-development and associational among members and practicing accountants, and encouraging a sense of ethical, social and public responsibility.

In order to accomplish the objectives of Beta Alpha Psi, the Beta Kappa chapter held many activities during the 1990-1991 school year. The fall semester schedule consisted primarily of professional meetings with guest speakers representing national and local CPA firms as well as industry. The members and pledges of the Beta Kappa chapter assisted in tutoring sessions for students in accounting principles classes. In addition, Beta Alpha Psi, along with the School of Accountancy and the Accounting Society, held the Accounting Convocation and a hayride and bonfire for all accounting majors.

In the spring, members and pledges conducted Volunteer Income Tax Assistance (VITA), continued the tutoring sessions, and held Professor-for-a-Day. In addition to these activities, and at the end of each semester held a banquet in honor of the newly initiated members.

During th 1989-1990 school year, the Beta Kappa chapter continued its tradition of excellence and was awarded Superior Chapter status for the third time in the chapter's history at Mississippi State. In May of 1990, the chapter bid farewell to Dr.s Ray and Lee Knight, the chapter's Faculty Vice Presidents, and welcomed Dr. Clyde Herring as the new Faculty Vice President. Under the enthusiasitc guidance of Dr. Herring the chapter is well on its way to achieving the Superior Chapter status again.

# Organizations

## Pi Alpha Xi

The members of Pi Alpha Xi for 1990 included: Dr. David Tatum, Linda Cournoyer, Allen Owing, Brad Hawcroft, Thomas Moss, Nirdosh Shaunak, Daniele Kidd.

## Phi Beta Lambda

Phi Beta Lambda is a nonprofit organization of students pursuing careers in a business related area or business education. PBL is committed to helping students bridge the gap between the classroom and office world by providing students with the opportunity to learn about the business community.

Some of the goals and purposes of the PBL organization are to develop competent, aggressive, business leadership, strengthen the confidence of students in themselves and their work, and to create more interest in and understanding of American business enterprise.

**Row 1**:Suzanne Follin, advisor; Anthony Morgan, historian; Kathy Malone, secretary, Laura Ferrell, reporter; Colet DeVore, sta reporter; Danny Turner, president; Todd Morrow, parliamentarian; Susan Boleware, advisor, **Row 2** :Zelma Fulgham, Cyn Howard, patricia Oswalt, Tiffany Speaks, Kim Beasley, Kathy Holmes, Joyce Berthay, LeAnne Shelton, Cassnadra Pullia Yolanda Lewis.

ow 1:Bill Wilson, president; Andy Thompson, Rob Winters, secretary; Keith Megehee, James Hammack, Dr. Bruce Cain, Dr. lbert Gu, advisor, **Row 2**:Dr. Charles Sparrow, Gary Boudreaux, Norman Kahler, Brett Bolan, Jeff Sprouse, vice president; Joe ittle, governor,not pictured: Matt Clark, treasurer; Andy Bolyen, Damon Bryson, Jim Frew, Jerry Leech, Bill Morgan, governor; oe Winterscheidt.

## Nuclear Society

The purpose of The American Nuclear Society is to promote professionalism and fellowship among students of Nuclear Science and Engineering. Some of the many special events that occur during the year are the Alumni Homecoming reunion and cookout, statewide high school awareness programs, and directing and teaching local Boy Scouts of America in a Nuclear Science merit badge program. During 1989, the Mississippi State chapter was very honored to receive honorable mention in a national Glasstone Award Competion.

Row 1:Stephanie Montgomery, Becky Hannah, Stacy Berry, Debbie Gray, Stephanie Franks, Shannon Nunnelee, Nicole Taylor, Cathy McElveen, Terri Stewart, Jean Ann Ruth, **Row 2**:Julie McGeehee, Lynn Henderson, Chandra Smith, Beth Schreiner, Michelle Weaver, Kelly Mason, Amy Jenkins, Leigh Allison Lyell, Jennifer Fortenberry, Amy Arledge, Dianne Duckworth.

## Cardinal Key

Cardinal Key National Honor Sorority is an organization for students of at least junior status in American colleges and universities who are leaders in the college community and who are deemed potential leaders in the future. The sorority aims to honor these, inspire leadership in others, and utilize leadership capabilities in an active program of service to school, community, and country.

The purposes of Cardinal Key are to recognize achievement in scholarship and extracurricular activities, to advance personal growth, patriotism and service by affording training for leadership in the college community, and to develop worthy character.

## Alumni Delegates

Outstanding students from all walks of life are selected for the Alumni Delegate program sponsored by the MSU Alumni Association. Those students work to promote Mississippi State University's accomplishments and commitment to higher education in Mississippi.

As liaisons for MSU students and alumni, the Alumni Delegates work to inform the student body of the Alumni Association's contribution to MSU and to better inform alumni of campus activities and developments. The Alumni Delegates are involved in fund raising, hosting alumni functions, sponsoring service projects, and increasing alumni membership. Some programs sponsored by the alumni Delegates include Exam Week Survival Kits, Alumni Open Houses and Reunions, and Senior Salute, a reception honoring MSU's graduating seniors.

Regardless of where you go on campus, Alumni Delegates are recognized as leaders at Mississippi State University. Dedicated to the ideals and support of Mississippi State University, the Alumni Delegates strive to inform students and alumni of the quality education, innovative research, and outstanding opportunities MSU is providing Mississippi and the nation.

**Row 1**:Jason Young, John David Wicker, Mark Merritte, Ronnie Sleeper, Brad Williams, Tom McReynolds, Brett Weseli, Jason Blalock, Randy Dye, **Row 2**:Susan Brannon, Stephanie Brown, Beth Whitt, Nicole Taylor, Tara Leyden, Monetta Strong, Monica Gilmore, Selina Creque, Jennifer Fortenberry, Amy Arledge, Memrie Riley, Jennifer Taylor, Leigh Allison Lyell, Julie Ormon, Suzann Savage,**not pictured**:Vickie Childs, Michele Hoke.

**Row 1**:Brian Garner, treasurer; Jeff Peterman, vice president; David Brown pledge marshall; Holly Harper, president; Chuck Follin, pledge marshall; Chico Williams, secretary; Stacy Lowery, social chairman, **Row 2**:Bradley Horton, Micheal Stevens, Brad Laurence, Paula Schuerer, Kinta Ladner, Stuart Fitzgerald, Shawn Hays, **Row 3**:John Huston, Ben Harlow, Kim Campbell, Bryan McKinnon, Melinda Poole, Debbie Whitehurst, Julie Darden, **Row 4**:Buck Wilson, Bruick Larkin, Patrick Poindexter, Georgia Hayes, Julie Evans, Rebecca Walden, Gay Atkinson, **Row 5**:Suzanne Follin, Brad Holland, Lee Greer, Rusty Rutland.

# Block and Bridle

The Block and Bridle Club, an organization open to all majors, is dedicated to promoting all phases of agriculture. The club accomplishes this by sponsoring many different projects such as the Lil' International Livestock Show, an AQHA Horse Show, a collegiate rodeo, annual picnics, dances, barbeques, and an annual Spring Banquet. The Block and Bridle Club and its advisors in Animal Science all put forth a great willingness to work together and have fun. This combined with an air of friendship is what makes the Block and Bridle Club such an interesting and well-rounded organization.

# The Reflector Staff

THE REFLECTOR is the student newspaper at Mississippi State. It has been a part of student life for over 100 years, gathering the most important news of the day and publishing it twice a week every Tuesday and Friday.

THE REFLECTOR is run entirely by students. Although student activity fees play a part in the funding, advertising sales are the major source of revenue. A metro-size paper, The Reflector's circulation is about 13,000.

Students working for The Reflector gain hands-on experience dealing with the production of a newspaper — from selling of advertisements to writing news stories to laying out the pages. It is an invaluable experience for anyone seeking a career in journalism.

**Row 1:** David Sykes, Paul Hinshaw, Wendy Weathersby, Mark Armstrong, Lesley Vance, Todd Davis. **Row 2:** Donna Moreland, Shelly Gunn, John T. Myers, Shelly Powers, John Cade, David Rathmell, Mark Warner. **Row 3:** Eric Petrus, Lisa Hamilton, Bernard Ellis, Cindy Wood, Melissa Garner, John Morris, Kolleen Kelly. **Row 4:** Todd Morrow, Chris Aldrige. **Row 5:** Billy Cowling, Tim Warner, Kostas Zorbalas, Pete Smith. **Row 6:** Mark Burr, Jeff Ruffin, Dennis Seid, David Hudson.

## Editorial Board

**Row 1:** David Sykes, Wendy Weathersby, Mark Armstrong, Lester Vance, Todd Davis. **Row 2:** Paul Hinshaw, John J. Myers, John Cade, Mark Warner.

## Ads, News, Sports, Features & Photographers

**Row 1:** Tammy Jang, Donna Moreland, Shelly Gunn, Shelly Powers, David Rathmell. **Row 2:** Eric Petrus, Lisa Hamilton, Bernard Ellis, Melissa Garner, Kollen Kelly. **Row 3:** Todd Morrow, Chris Aldrige, Cindy Wood, John Morris. **Row 4:** Billy Cowling, Tim Warner, Kostas Zorbalas, Pete Smith. **Row 5:** Mark Burr, Jeff Ruffin, Dennis Seid, David Hudson.

## PGM Majors

The PGM progam started in the fall of 1985 with just a handful of students. As the progam gained recognition each year, so did the club. There are currently 61 members who participate regularly in tournaments.

The club also sponsors several parties each semester to help maintain the close relationship between PGM students. The club has held at least 6 tournaments each semesters.

**Row 1**: Bruce Rainwater, president, David Caufield, vice president, David Bredine, secretary, Sean Farreu, alumni delegate, Spencer Chaplin, public relation,**Row 2**: Steve White Daniel Korytosk, Mrk Caufield, Chris Meyers, Anke Fronz, **Row 3**: Jeffrey Knowlton, Jim Bembenek, Brad Morrow, Greg Hymes, Mike Mora, **Row 4**: Tim Joseph, Chris McConn, Ben Gaddis, Wesley Bates, Sean Kellis, Joe Leary, **Row 5**: Danell Smock, Kevin Bridwell, Andrew Hudson, Kevin Bland, Lee Van Roekel, Scott Booth, Mike Sherfey, Shane Parker, **Row 6**: Chad Parker, Rob McKenzie, Brian Nowak, Adam Smith, Erick Johnson, Shelly Kenny, Andrew Campball.

## Turf Club

The MSU Turf Club was organized in 1981 as an organization with a goal of providing professional and social leadership to students with similar interests. Each year, the demand for Mississippi State's turf students increases due to the high quality of our program.

The club is involved with a number of activities throughout the year. The highlight is the annual Golf Course Superintendents Association of America Convention. This club builds relationships which they will carry into their profession for years to come.

The Turf Club publishes an annual newsletter which is sent to alumni, students, and others in the industry to keep the communication lines open between students and people in our industry.

**Row 1**: Alan Sullivan, Mike Goatley, advisor, Rob Webb, Glenn Sansing, president, Will Arnett, Andy Alexander, Chris Shotts Sean Koehn, **Row 2** :Rober Stroud, Chad Harrison, David Harrison, David Farley, Dirk Hessman, Holland Cox, Jim Kwasinski Tommy Johnson, Mark Stegall, Mitchel Derden.

**Row 1**: William Roland, Rhonda Saul, Vancheta Loyd, Mrs. Yolanda Taylor, assistant director,Jackee Taliaferro, Arlen Taliaferro, Luther Buie, **Row 2: Andrea Shanklin, Cheryl Clark, Valory Tate, Tommie Stevenson, Nikita Ashford, Cynthia Griffin, Keisha Moreland.**

## Peer Counselors

The peer couseling program provides students with a "big brother" figure to help them adjust to college. The objective of peer couseling is to present positive role models with whom younger minority students can identify and feel comfortable. The assumption and hope is that if these new minority students have positive role models and are integrated into the college environment, their chances of academic and social success and of retention at institutions of higher learning are greater.

**Row 1**: Jeannie Atkinson, Lara Guice, Melissa Knight, Susie Atkinson, director, Heidi R. Milner, Carisa Mitchell, Ken McIntyre,**Row 2**: Brian Young, Greg Barnes, Robert McWilliams, Monica Jean, Chip Bobbit, Gerald Zuercher **Row 3**: David Hansen.

## PFC/Quest

The Presbyterian College fellowship gives students the opportunity to learn about leading a Christian life. By joining in Bible Study, they learn about Jesus Christ and share their knowledge of Him with others. Through fellowship, students develop an understanding of God's word which guides them in daily life. PFC sponsors retreats, church programs and events to get students involved in the Christian atmosphere. PFC also sponsors a nondenominational group called "Quest".

## Panhellenic

A vital part of MSU's Greek system is founded in the Panhellenic Council. The Council is a body composed of each of the National Panhellenic Conference social fraternities on this campus. Each sorority is represented by its president, a voting delegate and a representative.

Panhellenic is a union which aids in the relationship with one another and the university by allowing the opportunity for each sorority to enjoy sisterhood and friendship among the chapters. The council maintains a high level of sorority ideals, helps better interfraternity relations, encourages intellectual achievement, and compiles rules governing rush, pledging, and initiation.

**Row 1**:Pam Phillips, treasurer, Catherine Chatham, secretary; Grace Jordan, president; Beth Land, rush chairman; Jenni Muha, vice president; Beverly Barber, Panhellenic delegate; **Row 2**:Candee Mosley, Stacy Ball, Lee Perry, Leigh Allison Ly Shelle Raines, Beth Young, **Row 3**:Beth Schreiner, Nicole Akins, Monetta Strong, Ashley Edmonson, Jennifer Taylor, **Row** :Jennifer Wray, Missy Maier, Terri Stewart, Tracy Tabb, Ashley Monroe, **Row 5**:Jana Roby, Shani Burley, Lolita Pitts, Ca Warren, J'Linda Rodgers, Lori Sample.

## Jr. Panhellenic

Junior Panhellenic Council is composed of fourteen members representing the seven sororities. There are tow representatives from each sorority, the Pledge Class Panhellenic Reprensentatives and the Pledge Class Presidents.

The purpose of the council is to give pledges the opportunity to learn more about Panhellenic and the Greek system. Council meetings give pledges the chance to practice parlimentary procedure, learn more about other pledge class activities, and work with the Panhellenic Council.

Junior Panhellenic participates in and co-ordinates many activities in the Fall. Among these are: Pledge Class Ice Cream Socials, Halloween Carnival Booths, and working with the Palmer Home Children. Junior Panhellenic also serves as a liason between Panhellenic and the pledge classes.

**Row 1**:Wendy Rue Williams, Liz Mitchell, Edra Cox, **Row 2**: Lisa Provos, Amanda Stamps, **Row 3**: Kim Humbarger, E Povall, Marie Hataway, **Row 4**:Stephanie Sowell, Catherine Ritter, Shannon Holley, Jennifer Muha, not pictured: Wendy W d. Kerri Nobile, Lynne Ford.

**Row 1**:Danny Ewing, John David Box, attourney general; Bubba Morris, public relations; Lance Monroe, activity chariman; ryan Collier, secretary; Scott Hill, treasurer; **Row 2**: Jeff Minton, Ted Smith, Jeff Walker, Travis, Swenson, Jeff Shaw, **Row 3**: rad Williams, Paul Harkins, John Stratton, John Jenkins, **Row 4** :Richie Redditt, Reese Pillow, Jim Shirley.

# IFC Council

The Interfraternity Council was established as a responsible, self-governing body whose purpose is to serve the best interest of the university and the fraternities. The IFC Council also seeks a close cooperation among the fraternities for the benefit of the combined fraternities. All exclusive social fraternities at MSU must be a member of the IFC and adhere to the decisions of the IFC Council. Each fraternity is represented by the fraternity president and one delegate of the fraternity's choice.

IFC maintains a regular schedule of service projects such as blood drives, donations of food to needy families and fundraising projects to serve the community and university.

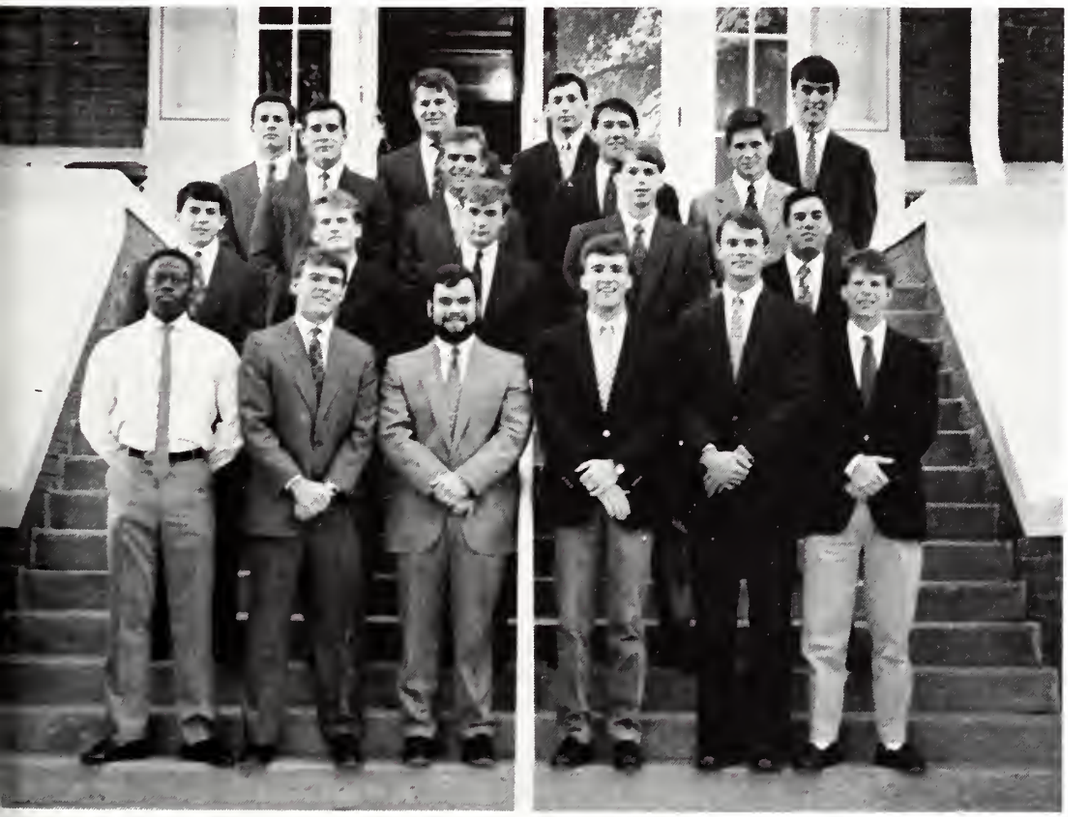

**Cabinet Members**: Bubba Morris, public relations; Jamie Whitehead, rush chairman; Lance Monroe, activities chairman; John avid Box, attorney general; Bryan Collier, secretary; Mike Jay, treasurer; Scot McMinn, vice president; Ronnie Sleeper, resident; not pictured: Spence Flatguard, cooperative services.

# IFC Cabinet

Service projects that IFC sponsors includes a yearly Greed All-Sing and Greek Week. The Interfraternity Council proudly boasts that they are members of the Patron's of Excellence Program.

## SAE Little Sisters

The Little Sisters of Minerva, better known as the SAE Little Sisters, are a select group of girls who help to promote the feelings of brotherhood and friendship within the fraternity. The men of SAE consider the little sisters a great asset to the fraternity. Each year the little sisters give a wine and cheese party, theme parties, and a movie party with the SAE's and also sponsor a car wash as a fund raising project. Also, the little sisters maintain a close identity to the chapter by eating at the house during the week and visiting with the brothers.

**Row 1**:Dare Boyd, Rhonda Killebrew, Munni Morgan, Tonia Thaxton, Lea Eastman, Nee Cockayne, Tammy Rhodes, Pa Nicholas, Cheryl Cockayne, Natalie McClain, Amy Dauler, **Row 2**:Jean Holmes, Tiffany Miller, Susan Harrison, Barry Wise, K Byrd, Melanie Whitten, president; Kelsey Hudgins, treasurer; Judith Mosal, Sandi Harcharik, Amy Martinez, **Row 3**:Le Walden, Lydia McLellan, chaplain; Rebecca McGin, Monica Gamble, Shannon Hunt, Tobi Dickerson.

## Sigma Nu Little Sis.

The Little Sisters of Sigma Nu Fraternity, also known as the White Rose Court, was organized at MSU in 1983. The Little Sisters' purpose is to support the brotherhood in the organizational functions of Sigma Nu Fraternity. Their activities include intramural sports, community projects, fraternity rush, and planning for social events and functions. The Little Sisters of Sigma Nu are honored to be members of this outstanding fraternity.

**Row 1**:Tina Poindexter, Bonnie Rushing, Melanie Lane, **Row 2**:Jenny Hill, Karen Holbrook, Janet Bonner, Christy Hea **Row 3** :Debbie Hughes, vice countess; Daphne Smith, countess; Michelle Nolen, secretary.

**Row 1**:Mechonne Rogers, Jennifer Slater, Beth Pleasant, Susan Browning, **Row 2**:Memrie Riley, president; Lisa Masson, vice president; Faye Hunter, housemother; Stacia Smith, secretary; Jodie Burns, treasurer; Traci Hill, **Row 3**:Paul Rushing, chairman; Allison Flynn, Allison East, Dana Webb, Susan Welch, JulieAnna Rice, Cheryl Hartsfield, Kim Moody, Lori Kremser, Mike Keough, chairman, **Row 4**:Julie Ratliff, Leigh Green, Crawford Grabowski, Stephanie Franks, Carolyn Ingels, not pictured: Beth Bryant, Lee Halford, Tracy Harden, Amber Kennedy, Marian Lindsey, Beverly Magee, Miriam Sowell.

## FIJI Little Sisters

The Little Sisters of Phi Gamma Delta Fraternity are a group of young ladies who assist and promote the fraternity of Phi Gamma Delta.

Annual activities with the brothers include a wine and cheese party, a Super Bowl party, and a Pledge/Little Sister Football game. Little Brothers are also chosen during the fall semester.

The Little Sisters are very proud of the gentlemen of Phi Gamma Delta and strive to promote the name of FIJI.

**Row 1**:Cathy Goforth, Christine McLeroy, Lisa Neveker, JoAnne Bonner, Hollie Moore, DeAnn McNeely, Melanie Cook, **Row 2**:Marti McCurley, Valerie Brock, LeAnne Shelton, Lynette Bowman, Colet DeVore, Laura Schingle, Amanda Bray, Amy Dowdy, Angela Brock, Kathy Hammond, Elizabeth Price.

## Farmhouse Little Sis.

The Little Sisters of the Star and Crescent is a goup of young women who are chosen to suppport and promote the ideals of Farmhouse Fraternity. They are chosen each semester by the men of Farmhouse. Their goal is to strengthen the bonds of friendship and uphold the traditions of Farmhouse. Their activities include Big Brother/Litte Sister parties, cookouts, dinners, holiday parties, and a Spring Formal.

The Little Sisters make many lasting friendships through the years. It is an honor to be a Farmhouse Little Sister.

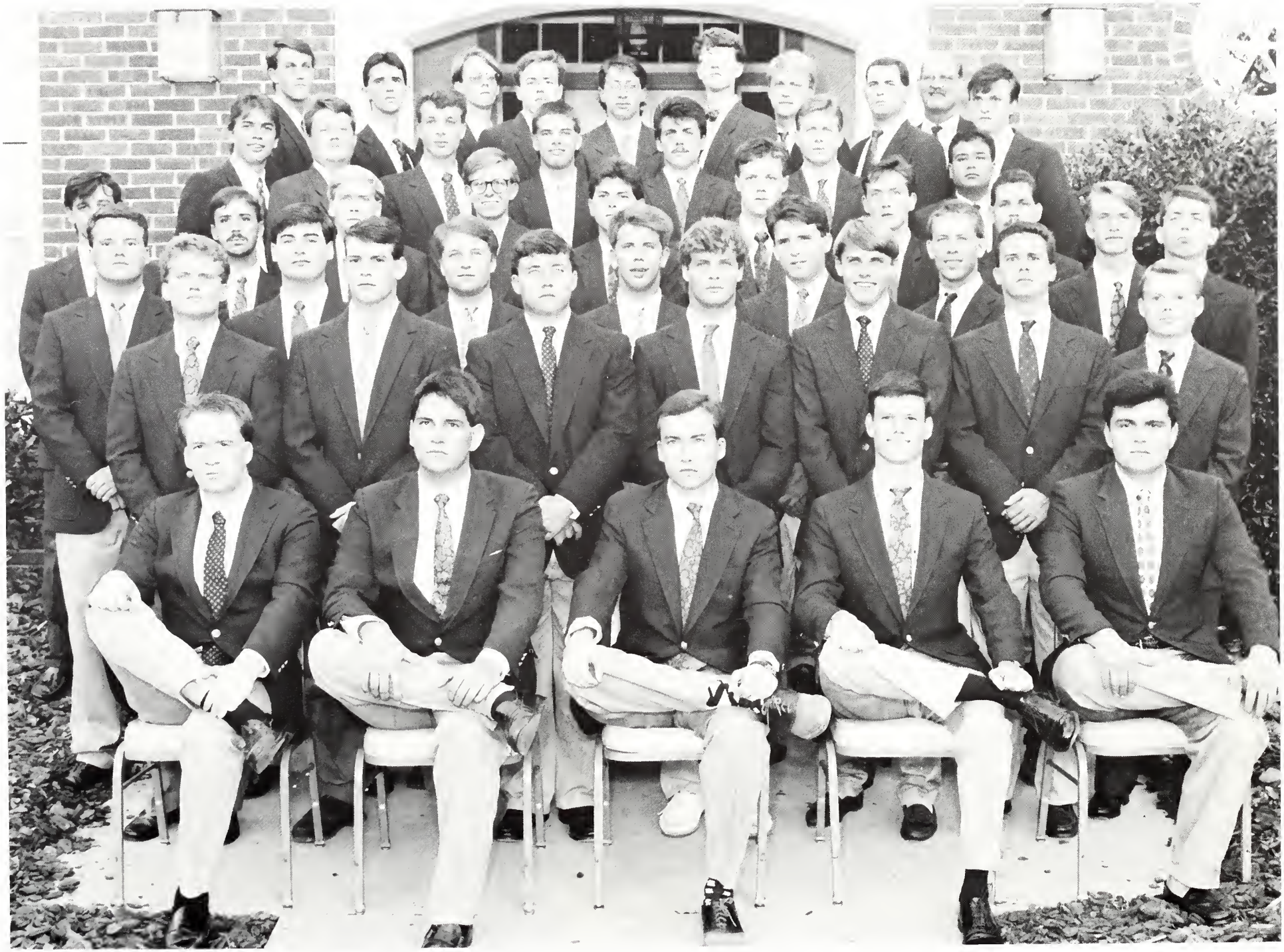

Alpha Tau Omega

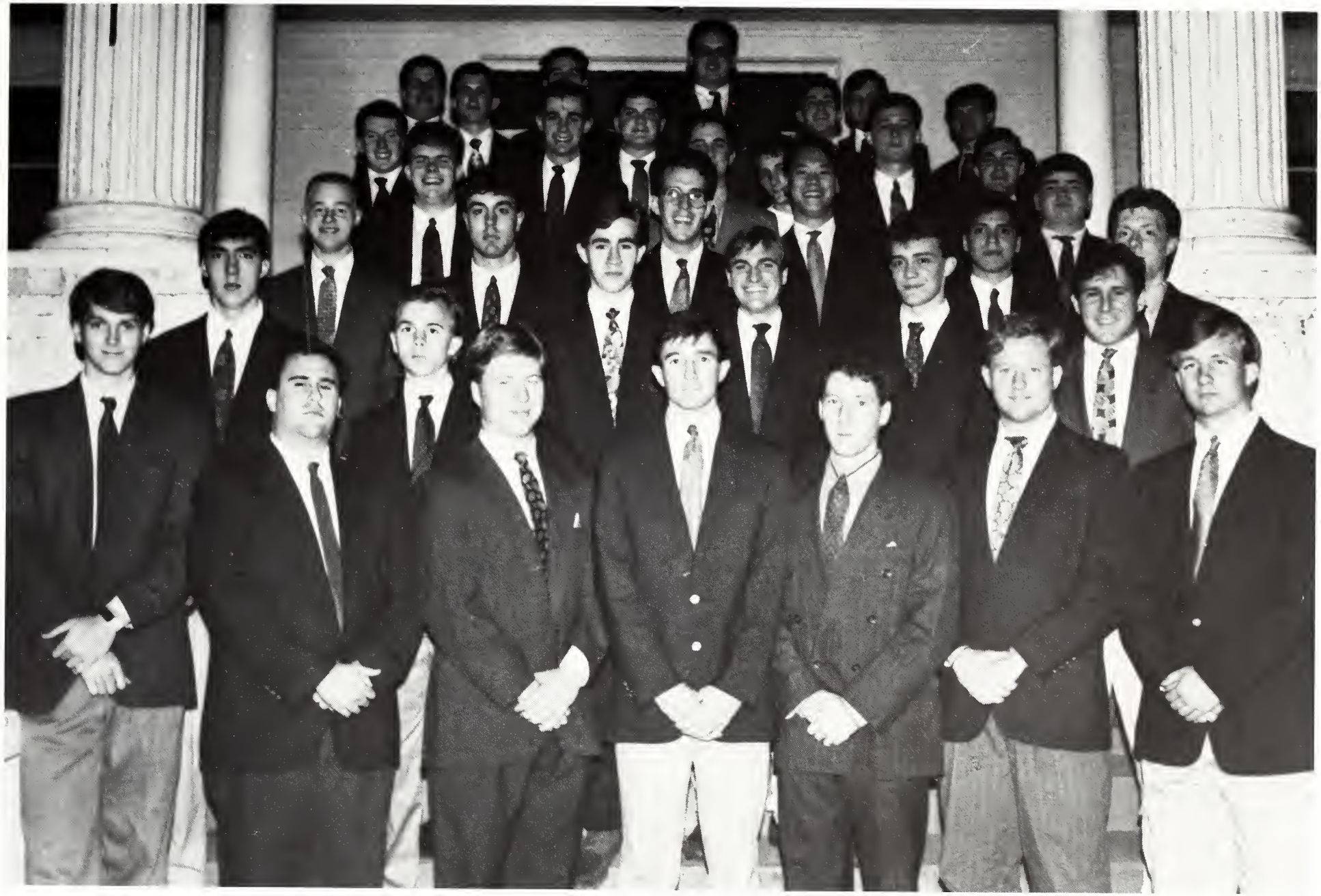

# Delta Chi

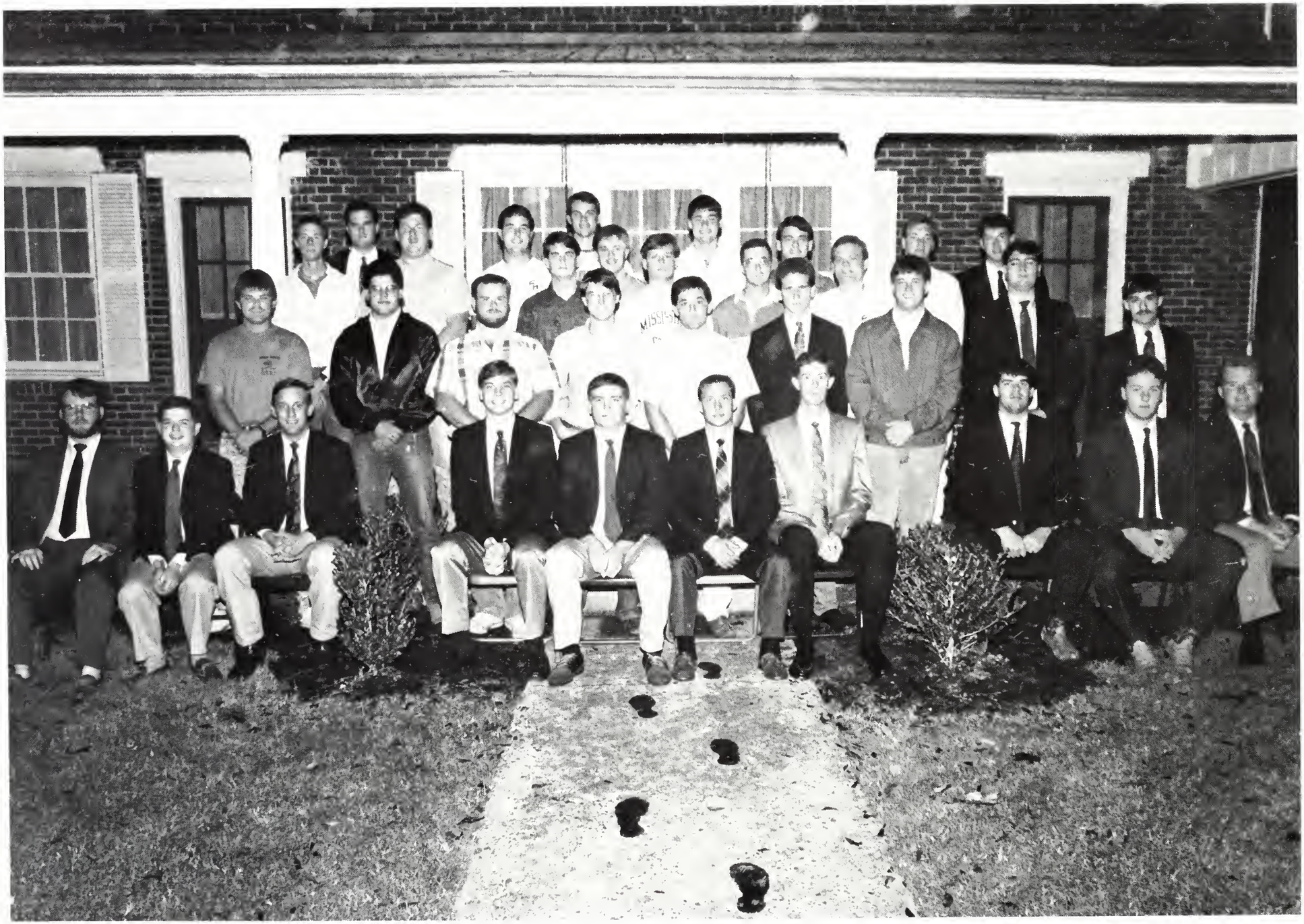

# Farmhouse

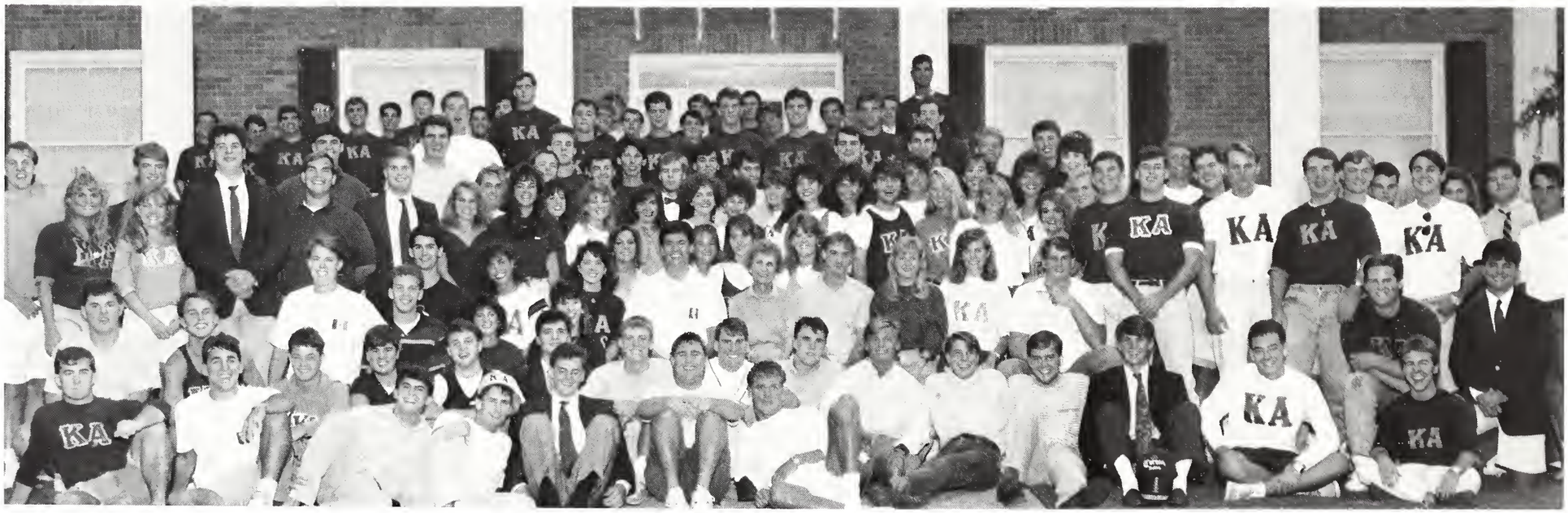

# Kappa Alpha Order

# Kappa Sigma

# Lambda Chi Alpha

# Phi Delta Theta

# Phi Gamma Delta

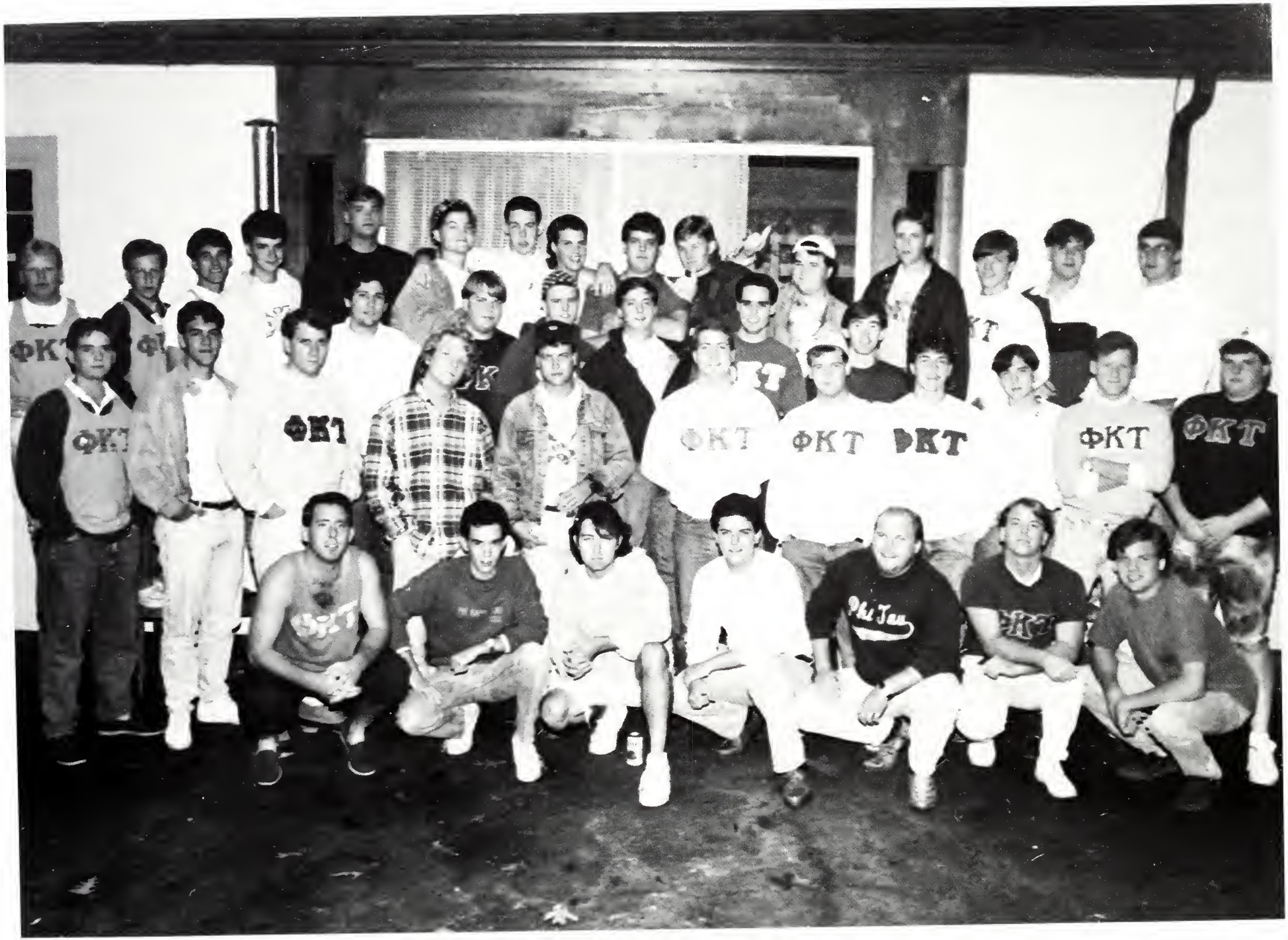


# Phi Kappa Tau

# Pi Kappa Alpha

# Sigma Alpha Epsilon

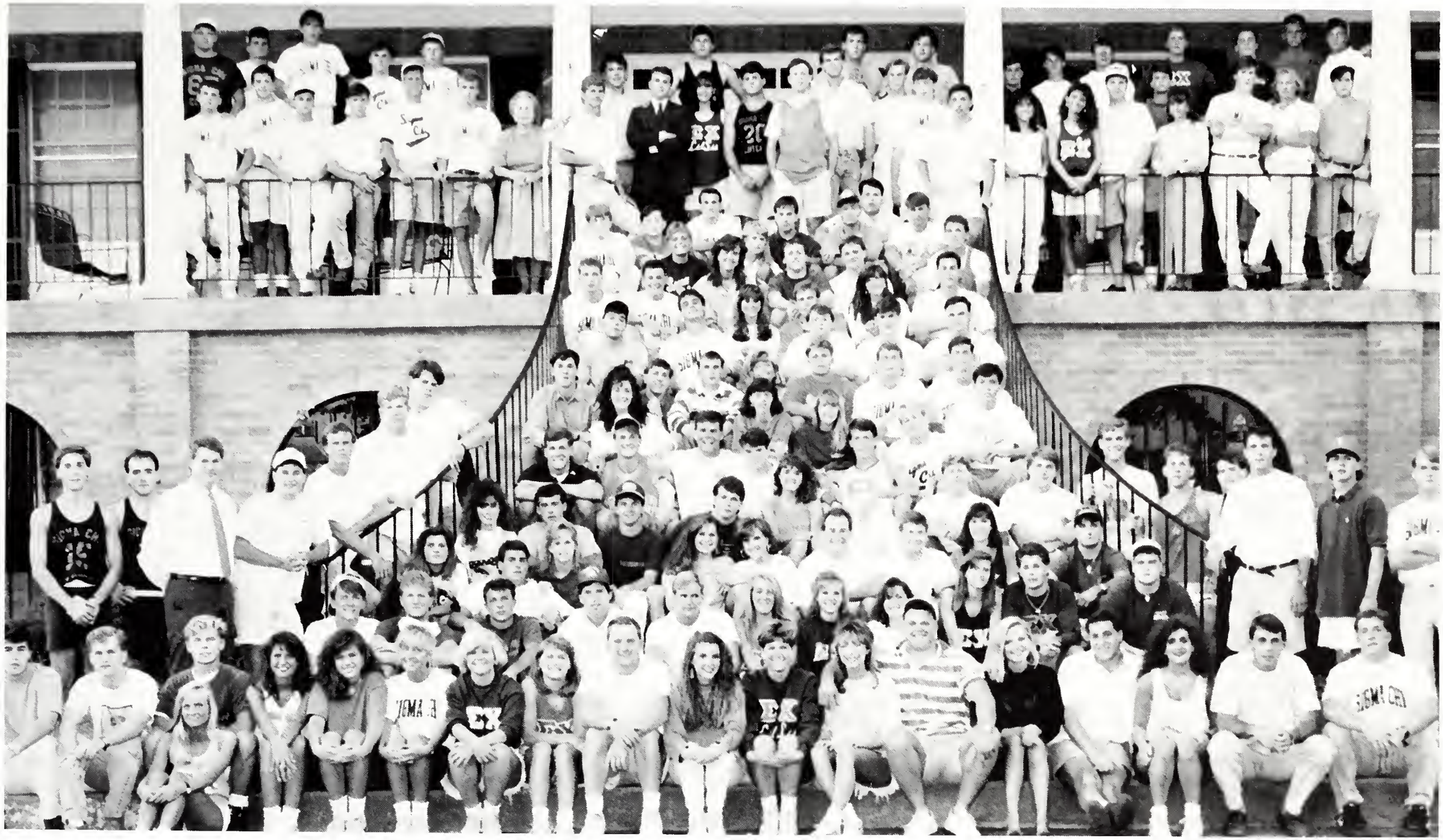

# Sigma Chi

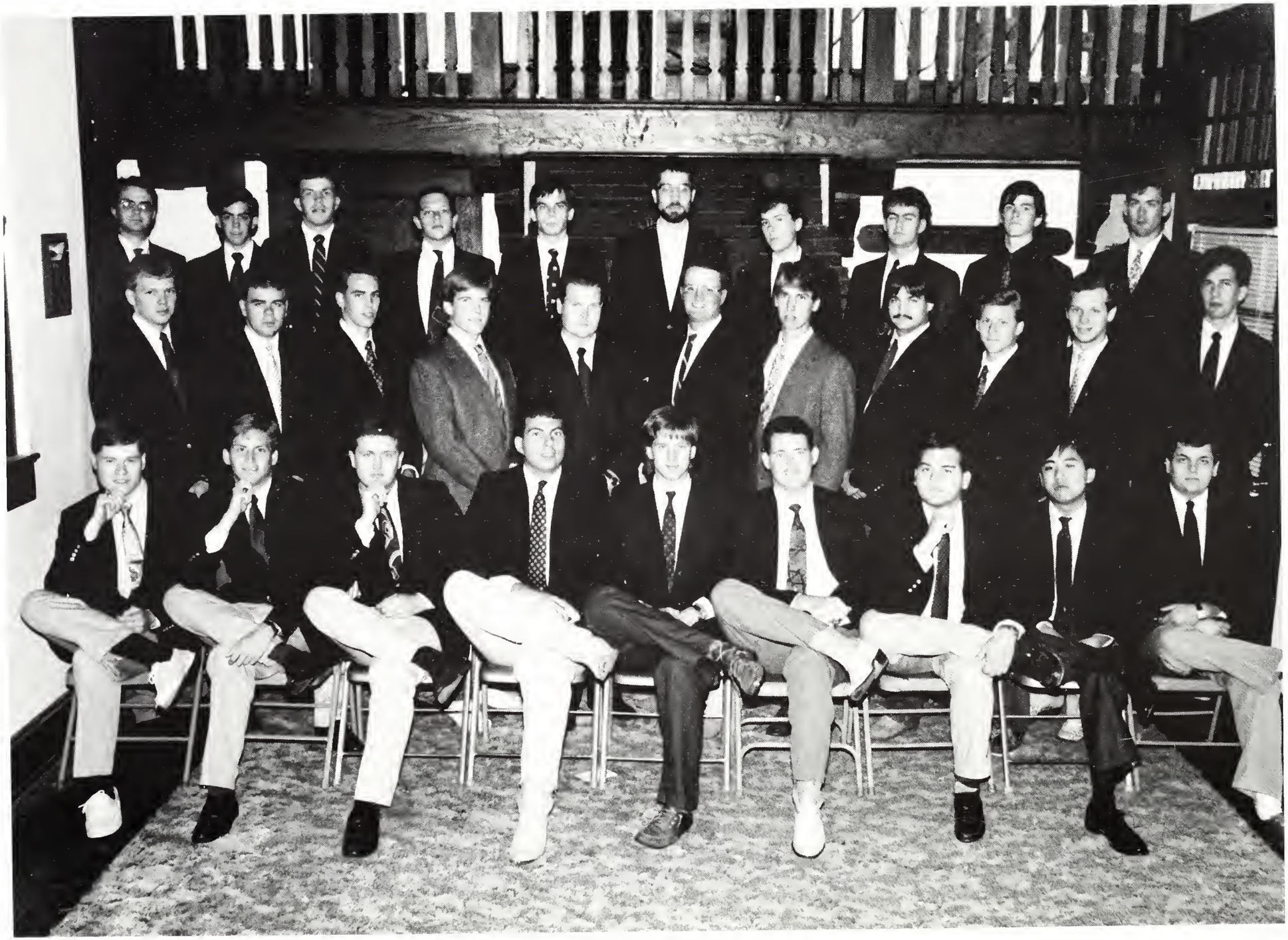

# Sigma Nu

# Sigma Phi Epsilon

# Alpha Phi Alpha

*Rodney King, Luther Buie, Edward Evans, Oscar Peace, Alphelus Allen, Purvie Green, Sjohn McCormick, Jerome Parker, Gerald Collier, Rodrick Walker*

# Alpha Kappa Alpha

*Elgenia White, Lolita Pitts, Stacy Campbell, Tawayna Giles, Constance Byrd, Stephanie, Shaw, Andrea Shanklin, Georgetta Roach, Tondra Allen Ida Derricks, Ann Sanders, Junine Roberts, Tammy Nash, Monetta Strong, Tarsha Chambers.*

# Alpha Gamma Delta

*THETA THETA*

MISSISSIPPI STATE UNIVERSITY

1990 1991

Chi Omega
PHI DELTA CHAPTER
MISSISSIPPI STATE UNIVERSITY
1990
1991

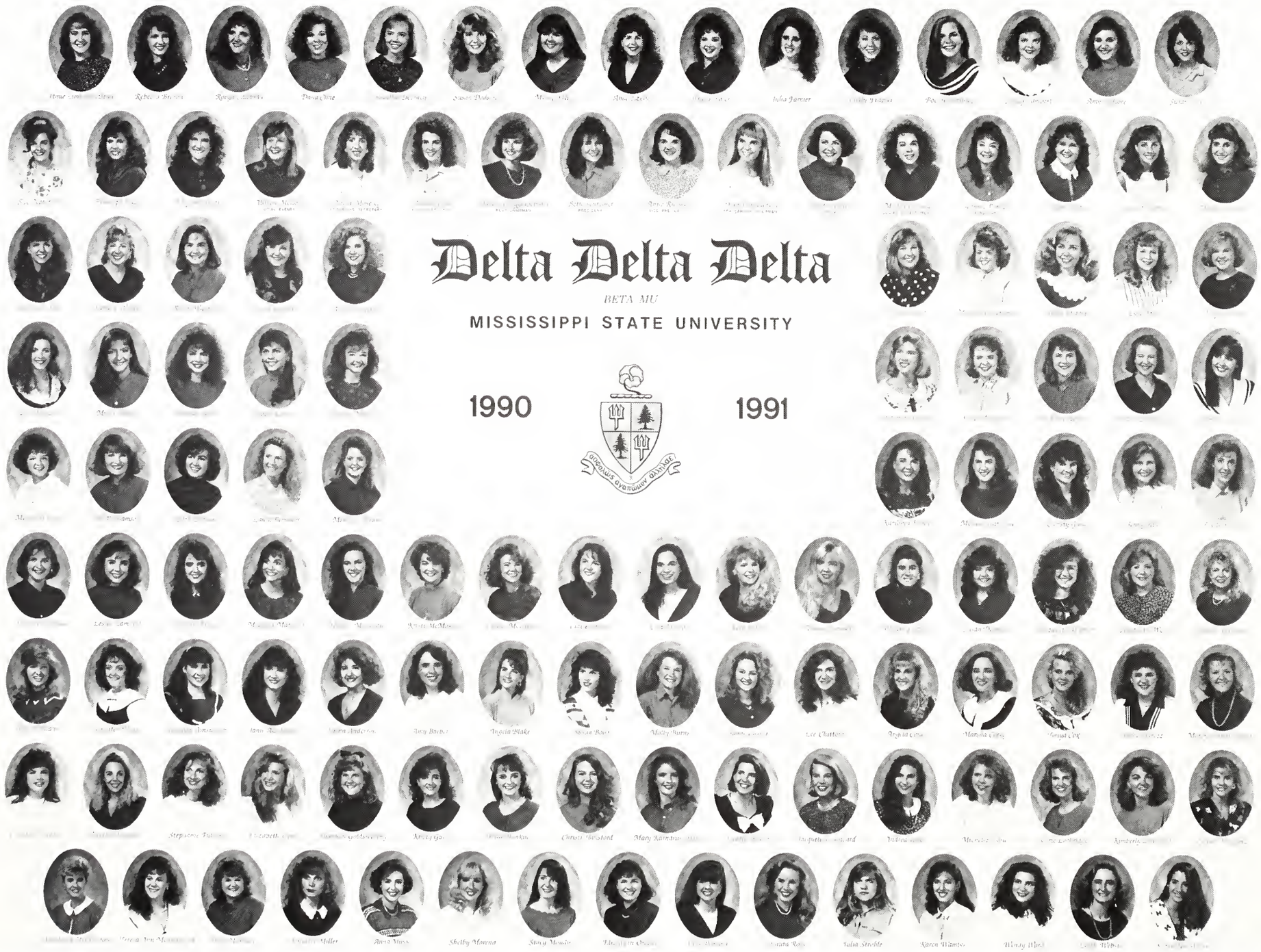
Delta Delta Delta
BETA MU
MISSISSIPPI STATE UNIVERSITY
1990
1991

# Delta Gamma

MISSISSIPPI STATE UNIVERSITY

1990 1991

Kappa Delta
DELTA OMEGA
MISSISSIPPI STATE UNIVERSITY
1990
1991

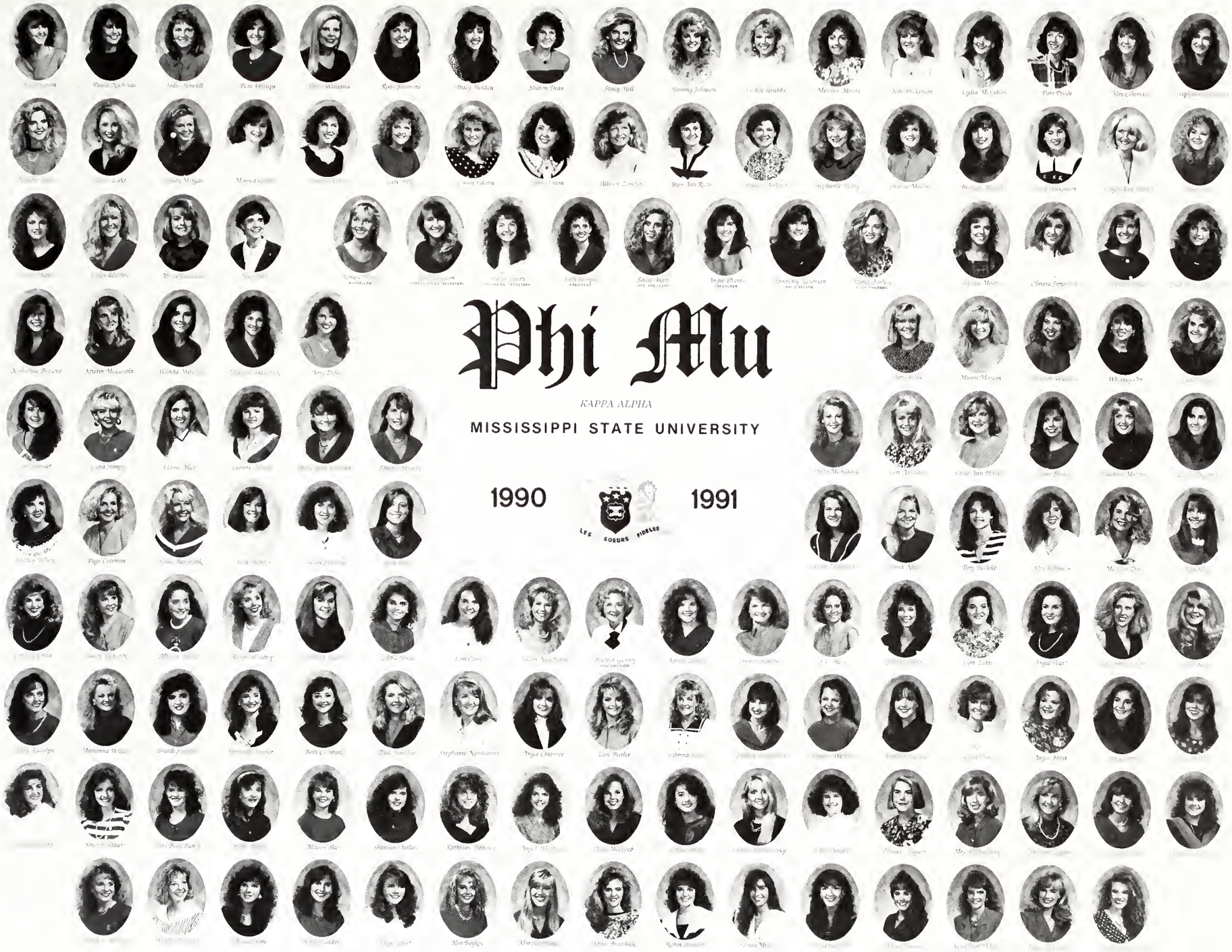
Phi Mu
KAPPA ALPHA
MISSISSIPPI STATE UNIVERSITY
1990
1991
LES SOEURS FIDELES

Zeta Tau Alpha
GAMMA ZETA
MISSISSIPPI STATE UNIVERSITY
1990
1991

# Zeta Phi Beta

*Tina Caradine, Jaquator Hamer, Dephane Hayes, Delicia Fells, Connie N. Rice.*

ΔΦΔ

THE

# Greek Connection

The *REVEILLE* 1991 *Mississippi State University, MS*

## ΑΓΔ

Alpha Gamma Delta Sorority was founded on the campus of Mississippi State University in November of 1988. The sorority's nickname is "Alpha Gam" and the colors which represent it are red, buff, and green. The squirrel has become a recognized symbol of the Alpha Gamma Delta girls at MSU. The ladies of Alpha Gamma Delta are involved in many activities on our campus including such honors as MSU Pom Squad, MSU Majorettes, Fashion Board, MSU Orientation Leaders, Roadrunners, Tennis Team, Basketball Team, Diamond Girls, and numerous academic honoraries.

The philanthropy project in which the Alpha Gams take part is the Junvenile Diabetes Foundation. However, the girls also take part in their annual parties as well. Some of the social events that students always look forward to include Winter Rose Formal, Spring Formal, Mardi Gras Swap, Valentine's Day Party, and a Mystery Date Party in the spring.

## ΧΩ

Chi Omega was founded on the campus of University of Arkansas on April 5, 1895. The sorority came to the campus of MSU on March 14, 1936. It is the oldest sorority on State's campus. The colors cardinal and straw and the symbol of the owl represent Chi Omega sorority to everyone on campus.

Chi Omegas are involed in every aspect of life at MSU in such campus honors as Greek All Sing Champions, MSU Orientation Leaders, 1990 Homecoming Maids, and 1990 Homecoming Queen, Diamond Girls, Roadrunners, SA Senators, Alumni Delegates, and Reveille Beauties. Besides campus activities, the Chi Omegas also annually host ΚΔ-ΧΩ Autumnfest, ΔΓ-ΧΩ Crawfish Boil, Spring Eleusian, and Pledge Formal.

Off campus, the sorority is involved with numerous philanthropy projects. MADD, the Boys Ranch, and the Very Special Arts Festival are just a few of the organizations that receive contributions from the Chi Omega girls on the campus of Mississippi State.

## ΔΔΔ

Delta Delta Delta Sorority was founded at Boston College on Thanksgiving Eve, 1888. The Delta Delta Deltas at Mississippi State were founded in February of 1972. The colors of silver, blue, and gold and the symbol of the dolphin represent the girls of Delta Delta Delta. Tri Delta is the sorority's nickname.

The Tri Deltas are very involved in

campus life as well as the community. One can find Tri Deltas in the Roadrunners, SA Senate, Bulldog Hostesses, MSU Orientation Leaders, and fraternity little sisters. Annual social events are always eagerly awaited by the Tri Deltas. They participate in Crush Party, Pledge Formal, Pre Cram Exam Jam, Lil/Big Sis Parties, Halloween and Easter Parties, and swaps. Tri Deltas contribute to a national philanthropy, the Children's Cancer Fund, through various money-raising projects including Dolphin Daze which takes place in the fall.

## ΔΓ

Delta Gamma Sorority was founded in Oxford, Mississippi, at the Lewis School for Girls in 1873. The Delta Gammas at Mississippi State were founded on February 8, 1969. The colors bronze, pink, and blue and the symbol of the anchor represent the enthusiastic group of girls. The chapter at MSU has received the prestigious "Patricia Peterson Danielson Award", one of four given to chapter all over the nation.

Delta Gamma's are actively involved in all phases of life at MSU including Fashion Board, 1990 Homecoming Maids, 1990 Miss Reveille, MSU's Who's Who, Hall of Fame, Mortar Board, Roadrunners, MSU Orientation Leaders, and numerous academic honoraries. In addition to campus life and studying, the Dee Gee's can be found at annual parties such as Pledge Formal, Anchor Ball, Big Sis/Lil Sis Parties, Dream Date, ΔΓ-ΧΩ Crawfish Boil, swaps, and pep rallies.

Delta Gamma is also a participant in a philanthropy here at MSU: giving aid to the blind.

## AKA

Alpha Kappa Alpha Sorority was founded on the campus of Mississippi State in April 1977. The first predominately black Greek sorority was founded on the campus of Howard University in Washinton, D.C., on January 15, 1908. Not only are the chap-

ters of Alpha Kappa Alpha in the United States, but also in the Caribean, and West Germany.

The colors of the sorority are salmon pink, apple green, and tea rose. The tea rose is also the national symbol.

AKA's can be found throughout MSU's campus in the Fashion Board, Peer Couselors, Phi Kappa Phi, anc the Academic Honesty Committee They are also serve the community o: Starkville through annual ACT work shops, Easter Egg Hunts, and nursing home visits.

The social events in which the AKA's annually participate include a Valentine's Ball and Mr. MiAKA Pag eant.

## KΔ

Kappa Delta Sorority was founded i: Farmville, Virginia, on October 23 1897. The Delta Omega chapter at Mis sissippi State was founded on May 1 1971. The colors of olive green anc white and the symbol of the teddy bea represent the sorority nationally.

One very important aspect of the lif as a Kappa Delta is their philanthropy The National Commis sion for the Prevention o Child Abuse receives th efforts of the annua Shamrock Project hel every year on St. Pat rick's Day.

Kappa Deltas are ac tively involved in man campus activities includ ing MSU Orientatio Leaders, Diamond Girls Student Association, Pik Calender Girls, 199 Homecoming Maids, Mis Reveille Beauties, Alum ni Delegates, and frater nity little sister organiza tions. The ladies also hos many annual parties sucl as Autumn Fest, Kidnap Emerald Ball, Crawfisl Party, Valentine's Party Pledge Formal, and fra ternity swaps.

## ΦM

Phi Mu Sorority was founded i 1852 at Wesleyan College in Macon Georgia, and was founded at Missis sippi State in March of 1962. Th colors of rose and white and the sym bol of the lion nationally represent

the sorority.

Phi Mu's are involved in many aspects of campus life such as MSU Orientation Leaders, Cheerleaders, Diamond Girls, Miss MSU, Roadrunners, Fashion Board, Alumni Delegates, and various academic honoraries. The sorority also hosts many annual social events including Riverboat, Fall for Phi Mu, Pledge Formal, Crawfish Party, Valentine's Party, and fraternity swaps.

The philanthropy projects in which they participate are Project Hope, and the Children's Miracle Network Telethon.

## ZTA

The sorority of Zeta Tau Alpha was founded on October 15, 1898, at Longwood College, Farmville, Virginia. Zeta Tau Alpha came to the Mississippi State campus in April of 1940. The colors of turquoise blue and steel gray and the symbols of strawberries and angels are the nationally represents the sorority.

Annually, the Zetas host a variety of social events which include Mystery Date, Valentine Party, Pledge Formal, Spring Fling, White Violet Ball, and fraternity swaps. Annual fraternity swaps include the Halloween swap, Sigma Phi Epsilon, and FIJI fraternities. Also one of the philanthropies of the Zeta's is the Association for Retarded Children. They also host a aerobithon in the fall and a golf tournament in the spring.

The Zeta's are also very involved in campus life at MSU in such ways as ΤΨ Derby Day Champions, Cheerleaders, Diamond Girls, MSU Orientation Leaders, Bulldog Hostesses, Roadrunners, MSU Pom Squad, 1989 Homecoming Maids, and Miss Reveille Beauties. The Zeta Tau Alpha's at Mississippi State remember that love is "the greatest of all things."

## ZΦB

Zeta Phi Beta Sorority was organized at Howard University, on January 16, 1920, as the result of the encouragement given the Five Founders by Charles Taylor and Langston Taylor, members of Phi Beta Sigma Fraternity. Thus, Zetas and Sigmas became the first official Greek letter sister and brother organizations. It was the idea of the founders to reach college women who were sorority-minded and desired to follow the ideas of community service, finer womanhood, scholarship, and sisterly love. Epsilon Theta chapter of MSU was chartered on October 8, 1977. Members of Z-Phi-B participate in several projects such as adopting family for holidays, visiting the nursing home, and donating to charitable causes. Also, the sorority has a "Tribute to Outstanding Black Women" Program. They also organize Blue and White Weekend with the Phi Beta Sigma.

## AΦA

Alpha Phi Alpha Fraternity was founded on the campus of Mississippi State in December of 1974. The colors of black and old gold represent the fraternity nationally.

The men of Alpha Phi Alpha Fraternity are involved in campus honors such as Roadrunner, President's list, University Honors Program, Mortar Board, State Step Champions, and Music Makers. They are a very active group of men and help to raise money for many philanthropies. United Way, Heart Fund, United Negro College, and the Big Brother Program are all worthwhile projects to which the Alpha Phi Alpha's contribute.

The Fraternity hosts several social events each year. Alpha Rush Party, Miss Black and Gold Pageant, Toga Parties, and Pool Parties are just a few of the activities in which they participate.

## ATΩ

Alpha Tau Omega Fraternity was founded in 1865 at the Virginia Military Institution. The fraternity came to State in April of 1937. The colors that symbolize the fraternity are blue and gold and the symbol is the maltese cross. The Epsilon Epsilon chapter has served prominent students and faculty. Its major goal is to bind men together knowing no North, no South, no East, no West.

Alpha Tau Omega's philanthropies are very visible in the Starkville community with projects such as Toys for Tots, March of Dimes, United Way, and the Salvation Army. Other events in the lives of the ATO's include social events such as White Rose Formal, Gator Bash, Pellic Party, Founder's Day Ball, Annual Ft. Walton Beach Ball, and numerous swaps.

Many of the men of Alpha Tau Omega are very involved in campus life. ATO's can be seen in organizations such as USF&G Run Through MSU, Restoration of MSU Paw Prints, Music Maker Productions, and various academic honor societies.

## ΔX

On October 13, 1890, the Delta Chi Fraternity was established at Cornell University in Ithaca, New York. Later, on October 11, 1983, the Delta Chi chapter at Mississippi State was founded. The colors that nationally represent the fraternity are red and buff and the symbol is the knight-errant. The Delta Chi's offer the brotherhood of a lifetime to all of its members.

Delta Chi's excel in campus involvement. Many Delta Chi's can be seen in every facet of campus life at MSU such as IFC President, Roadrunners, Blue Key, Omicron Delta Kappa, Phi Kappa Phi, Alumni Delegates, intramural champions, and Elder Statesman. The philanthropy that the fraternity supports is the Shriner's Children's Hospital.

Besides studying and fund raising, the Delta Chi's are also very social. Annual social events that the fraternity hosts include Wet-N-Wild Weekend, Spookfest, ζΨ Live, Christmas Party, and swaps with sororities.

## FH

FarmHouse Fraternity was established on the campus of Mississippi State in 1964. The colors that symbolize the fraternity are green, gold, and white.

FarmHouse encourages members to beocme involved in all aspects of campus life. The members of FarmHouse are in Mortar Board, Gamma Beta Phi, Kappa Delta Pi, Order of Omega, Omicron Delta Kappa, Student Association Committees, anc various other academic honoraries The men of FarmHouse also contrib ute to a philanthropy in the Starkville community such as the Salvatior Army.

Each year, the members of Farm House hosts several social events in cluding Founder's Day Party, Home coming Party, Spring Canoeing Trip and mixers and swaps with sororities

## KA

On December 3, 1927, the Kapp Alpha Order was estblished on th campus of Mississippi State Univer sity. The colors that represent th organization nationally are crimso and gold and the symobol is th knight. The philosophy of Kappa A pha Order is that the acquisition c knowledge and the development c character are the great goals of life.

Kappa Alpha is involved in man activities and organizations on cam pus. They have members in th Roadrunners, Blue Key, Morta Board, Alumni Delegates, Elde Statesman, Student Association Ser ate, Lambda Sigma, and other ac

ademic honoraries. KA is also involved in various philanthropies such as Muscular Dystrophy Association and the Mississippi Sheriff's Boys' Ranch.

Kappa Alpha is strong in the social scene also. Each year, the KA's host events such as Old South, Magowah, Rose Ball, Magnolia Ball, Mystery Date, and swaps with various sororities.

## ΚΣ

The Kappa Sigma chapter at Mississippi State was founded on March 5, 1936. The colors that nationally represent the fraternity are emerald green and scarlet red.

Kappa Sigma represents every aspect of campus leadership at MSU. Many Kappa Sigs can be found as Alumni Delegates, Bully, Mike Man, Roadrunners, Student Association Senators, MSU Orientation Leaders, College of Business and Industry Officers, and other academic honoraries. Kappa Sigma supports the American Diabetes Association and the Palmer's Children Home with their fund-raising efforts each year.

A few social events annually hosted by the Kappa Sigs include South Seas, Harvey Weaver Weekend, Crawfish Boil, and Founder's Day Formal.

## ΛΧΑ

Lambda Chi Alpha was founded at Boston University on November 2, 1909. Later on March 22, 1939, the chapter at Mississippi State University was established. Lambda Chi is the second largest fraternity in the nation. The colors that nationally represent the fraternity are purple, green, and gold.

Each year such annual social events are held including Watermelon Fest, Spring Party, Halloween Party, football game parties, Lambdaween, Shrimp and Beer, Crescent Ball,Super Bowl Party, and swaps with different sororities.

The Lambda Chi's are very active on campus and can be seen in such organizations as Gamma Alpha Epsilon, Students Association Committees, Intramural All-School Champions, Lambda Sigma, Dean's List, President's List, IFC Softball Tournament Champions, and other academic honroraries. The fraternity also raises funds each year for their philanthropies such as the United Way. All the proceeds from the annual Watermelon Fest go toward supporting this worthwhile cause.

## ΦΓΔ

The Sigma Mu chapter of Phi Gamma Delta was chartered at Mississippi State University nineteen years ago. Their founding date is November 21, 1970. The color that nationally represents the fraternity are royal purple and the symbol is the black diamond.

The members of FIJI are actively involved in various organizations throughout the campus such as MSU

Orientation Leaders, Roadrunners, Intramural Softball All-School Champions, Who's Who, Student Association Senate, Varsity Tennis and Track teams. The FIJI's are also very active in raising funds for their philanthropies. The organizations which benefit from their efforts each year include Project Brickfire, United Way, Palmer Home Christmas Party, and the Gillespie Center Easter Egg Hunt.

The social events held every year by the FIJI's are Pledge Formal, Christmas Party, Black Diamond Formal, and FIJI Island.

## ΦΚΤ

The Alpha Chi chapter of Phi Kappa Tau was established on the campus of Mississippi State on April 30, 1938. The colors that nationally represent the fraternity are harvard red and old gold and the symbol is the red carnation.

The various organizations in which members are involved include Student Director of Campus Activities Board, Truman Scholarship Winner, Gamma Alpha Epsilon, Phi Kappa Phi, IFC Judicial Council, and Pi Sigma Epsilon. The Children's

Heart Foundation receives funds from the efforts of the Phi Tau's annually also.

Phi Tau sponsors several social acativities for it's members throughout the year such as Lost Weekend, Toga Party, football parties, Christmas Party, Red Carnation Ball, and various swaps.

## ΦΔΘ

The colony of Phi Delta Theta was founded on the campus of Mississippi State in March of 1990. The colors that represent this new group of men are blue and white and the symbol is the owl. Some may know the group as "Phi Delt" as is their nickname.

Phi Delt's can be seen in many facets of campus life. They are actively involved in campus activities such as Inter-Residence Hall Council Vice President, Roadrunners, Campus Activities Board, Student Association Senators, Lambda Sigma, and many other acadmic honoraries. The philanthropy that the men sponsor and for which they raise funds is the Lou Gehrig Memorial Fund.

Annual social events to which the Phi Delt's look forward include Pledge Party in Atlanta, Georgia, Christmas Parties, Spring Bash, and swaps with sororities.

## ΠΚΑ

The Gamma Theta chapter of Pi Kappa Alpha was established at Mississippi State on May 27, 1927. The colors that nationally represent the Pike's are crimson and gold and the symbol is the red fire truck that many of us have seen around campus.

Many of the Pike's are actively involved in campus life at MSU such as the Student Association Vice President, Blue Key Man of the Year, All-school Intramural Champions, Varsity Athletes, IFC Council, Lambda Sigma, and many other academic honoraries. The fraternity is also active in raising funds for their philanthopies, the American Heart Fund and the Palmer Children's Home in Columbus.

"There is no party like a PIKE party." Pi Kappa Alpha is known for their social events such as Pike's Peak Week, Pike Dreamgirl Formal, football parties, White Wedding Swap with the Phi Mu's, a Super Bowl Party, and other swaps and mixers with sororities.

## ΣΑΕ

Sigma Alpha Epsilon came to Mi sissippi State's campus on March 1 1887. The colors that represent the are purple and gold. For over 10 years the SAE's have taken pride i being the most dominating fraternit around.

The SAE's are active in every can pus activity including intramural atl letics. They can be found in such o ganizations as the Studen Association Senate as Student Ass ciation Treasurer, Gamma Alpha E silon, Order of Omega, Patrons c Excellence, Roadrunners. The frate nity also raises funds each year for th March of Dimes and the Palmer Chi dren's Home.

The annual social events that Si ma Alpha Epsilon hosts include Blac and White Formal, Paddy Murphy and Wine and Cheese.

## ΣΧ

The Gamma Upsilon chapter of Si ma Chi was established at Mississipp State on April 3 1938. The color which represent th fraternity nationall are blue and old gol The men take inspir tion and pride fro their symbol, the whit cross.

Sigma Chi brothe are members of var ous organizations o campus such as Alu ni Delegates, Blu Key, Elder Statesme Mr. MSU, All-scho Intramural Sport Champions, Stude Association Senat and numerous ac demic organization Each year, the Sigm

Chi's are involved with the entire campus to raise money for a special philanthropy that changes yearly. The money is raised through the participation of the sororities in Derby Day.

Annual social events for the Sigma Chi's include All Sig Day, Derby Week and Derby Day, Christmas Party, football parties, and sorority swaps.

## ΣN

The Sigma Nu fraternity was founded at Virginia Military Institute in 1869 and later the Iota Gamma chapter at Mississippi State was established in May of 1981. The colors that nationally represent the fraternity are black, gold, and white and the symbol is the serpent.

Each sememster brings the men of Sigma Nu together for social events such as Hot Tub Party, White Rose Formal, football game parties, Σο Shipwreck, Mexican Fiesta, Roaring 20's Swap, and other sorority swaps and mixers. The fraternity also actively supports its philanthropy, the Palmer Children's Home, by raising funds each year.

The men of Sigma Nu Fraternity can be found in every aspect of campus life such as Order of Omega, Omicron Delta Kappa, Gamma Alpha Epsilon, Phi Kappa Phi, IFC Scholarship Committee, IFC Judicial Committee, and various other academic scholarship. Each member is influenced by the fraternity to expand his individual potential as an active participant on campus.

## ΣΦE

Sigma Phi Epsilon was established on the campus of Misssissippi State on April 30, 1938. The colors that represent the fraternity are purple and red and the national symbol is the heart. The fraternity's constant aim and objective is to be a fraternal organization built on a solid foundation, guided by idealistic concepts, and dedicated to the welfare of a membership.

Sig Ep's are a large part of the student life at MSU. They are MSU Orientation Leaders, Roadrunners, Omicron Delta Kappa, Mortar Board, Blue Key, Student Association Senators, Elder Statesmen, IFC Officers, and other academic honoraries. The men of Sigma Phi Epsilon also activily support a national philanthropy by raising monies for the Heart Foundation Fund.

Annual social events to which the brothers of Sigma Alpha Epsilon look forward include such parties as Wild West, White Lightning, Queen of Hearts Ball, Founder's Day Ball, Super Bowl Party, New Orleans Party, and swaps with sororities.

## Greek Life at MSU

At MSU, being Greek opens many doors for college men and women and plays a very important role in the development of each individual. Fraternities and sororities help to develop lasting friendships while providing a system of support and comraderie.

The chapters encourage their members to excel in many ways. These special organizations are committed to emphasizing scholarship, leadership, and campus involvement. Each group stresses philanthropy fundraising, chapter church, participation in campus activities as well as a full social calendar.

Each chapter has special qualities that make it unique. They seek and encourage sisterhood and brotherhood among its members, strive to be the leaders on campus as well as the followers, support charitable functions, celebrate the good times, make it through the bad times, and promote the high ideals of honor and individuality. They provide inspiration to all its members to become the best person they can be and reach out to others. The Greek system broadens horizons and prepares for the future.

# MEMORIES AND

# MILESTONES

## *Classes*

**Abel, Brandon**; Stuttgart, AR
**Abel, Kristie**; Houston, TX
**Adams, Jamie**; Amory, MS
**Adkison, Leah**; Philadelphia, MS
**Agnew, Norris**; Corinth, MS

**Ainsworth, Bethany**; Richland, MS
**Allen, Jeff**; Clarksdale, MS
**Alpe, Gregory**; Starkville, MS
**Alsobrooks, Janie**; Richland, MS
**Amato, Francis**; Greenwood, MS

**Anderson, April**; Marietta, GA
**Anderson, Matt**; Clinton, MS
**Anderson, Trisha**; Jackson, MS
**Angle, Christy Carol**; Grenada, MS
**Anthens, Shane**; Pickens, MS

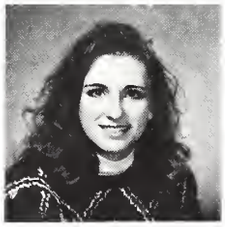

# Freshmen

**Armstrong, Daniel**; Baton Rouge, LA
**Armstrong, Ken**; Memphis, TN
**Ashmore, Tammy**; Greenville, MS
**Assell, Joe**; Osweso, IL
**Alkison, Allan**; Forest, MS

**Atkisson, Sheri**; Brandon, MS
**Austin, Danette**; Greenville, MS
**Auton, Lisa**; Meridian, MS
**Autry, Christie**; Kosciusko, MS
**Avery, Ben**; Hamilton, MS

**Bailey, Coley**; Coffeeville, MS
**Bailey, Jay**; Clinton, MS
**Bailey, Jennifer**; Lilburn, GA
**Bailey, Jenny**; Kosciusko, MS
**Baker, Jim**; Brandon, MS

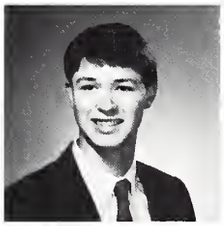

**Baker, Jimmie**; Gulfport, MS
**Balducci, Jill**; Clarksdale, MS
**Banks, Alison**; Brooksville, MS
**Barber, Amy**; Meridian, MS
**Barnes, Stephanie**; Greenville, MS

**Batson, Dinah**; Pascagoula, MS
**Beasley, Chris**; Louisville, MS
**Beasley, Kathleen**; Athens, AL
**Beauchamp, Courtney**; Brandon, MS
**Becker, Larry**; Jackson, MS

**Becton, Shannon**; Meridian, MS
**Bedwell, Matthew**; Hattiesburg, MS
**Bell, Kristin**; Columbus, MS
**Benjamin, Makessa**; Jackson, MS
**Bennett, Shawna**; Picayune, MS

# Freshmen

**Benton, David**; Mascoutah, IL
**Benton, Rachael**; Enterprise, AL
**Benton, Brad**; Ocean Springs, MS
**Berry, Philip**; Memphis, TN
**Berryhill, Susan**; Starkville, MS

**Betts, Clarissa**; Starkville, MS
**Biddle, Leslie**; Greenville, MS
**Black, Howard**; Weir, MS
**Black, Jennifer**; Gulfport, MS
**Black, Stevan Jr.**; Memphis, TN

**Blacklidge, Ronnie**; Gulfport, MS
**Blake, Ben**; Hattiesburg, MS
**Blasingame, Christy**; Florence, AL
**Bohannon, Andraco**; Columbus, MS
**Bonds, Dennis**; Iuka, MS

**Bonds, Scott**; Tupelo, MS
**Boring, Jennifer**; Starkville, MS
**Boyd, David**; Louisville, MS
**Boswell, Dorothy**; Kosciusko, MS
**Bowen, Wes**; Tupelo, MS

**Bowlin, Beth**; Cleveland, MS
**Braddock, Debbie**; Tipley, MS
**Bradfield, Mark**; Jackson, MS
**Braswell, Marla**; French Camp, MS
**Bridges, Allyson**; Crowder, MS

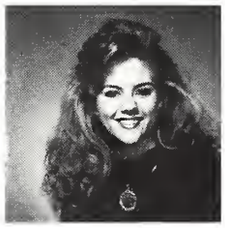

**Bridgman, Karen**; Pontotoc, MS
**Bright, Cindy**; Indianola, MS
**Blissard, Bill**; Houston, MS
**Brister, Tim**; McComb, MS
**Britt, Cristin**; Indianola, MS

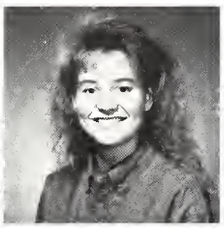

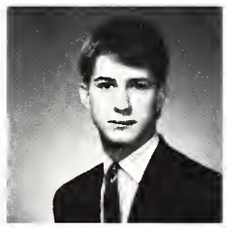
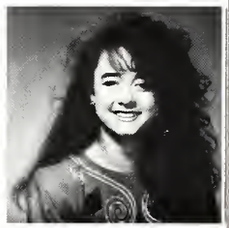

# Freshmen

**Brooks, Vicki**; Helena, AL
**Broome, Sharon**; Clinton, MS
**Brown, Amy**; Iuka, MS
**Brown, Belinda**; Philadelphia, MS
**Brown, Christopher**; Hattiesburg, MS

**Brown, Joseph**; Natrona, PA
**Brown, Marty**; Starkville, MS
**Brown, Michelle**; Brandon, MS
**Brown, Sally**; Columbus, MS
**Brownyard, Ryan**; Jackson, MS

**Brumfield, Briana**; Clinton, MS
**Bunch, Sara**; Greenwood, MS
**Burger, Jennifer**; Gulfport, MS
**Burkhalter, Stacey**; Starkville, MS
**Burkhalter, Tracey**; Starkville, MS

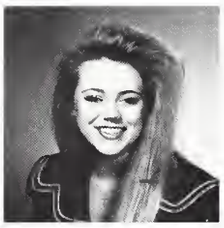

**Burnett, Robin**; Jackson, MS
**Burns, Molly**; Germantown, TN
**Burns, Steven**; Vinemont, AL
**Burr, Mark**; Caledonia, MS
**Burt, Jennifer**; Starkville, MS

**Burt, Robert**; Ocean Springs, MS
**Busbee, Heather**; Meridian, MS
**Bush, Christopher**; Schlater, MS
**Bushart, Glynn**; Baton Rouge, LA
**Byrd, Martha**; Shaw, MS

**Byrd, VanCountiss**; Jackson, MS
**Cade, Wally**; Brooksville, MS
**Cain, Christopher.**; Birmingham, AL
**Callahan, Jennifer**; Morton, MS

**Campbell, Kimberly**; Jackson, MS
**Cannimore, Cydney**; Jackson, MS
**Carr, Robbie**; Brandon, MS
**Carr, Jonathan**; Sikeston, MS

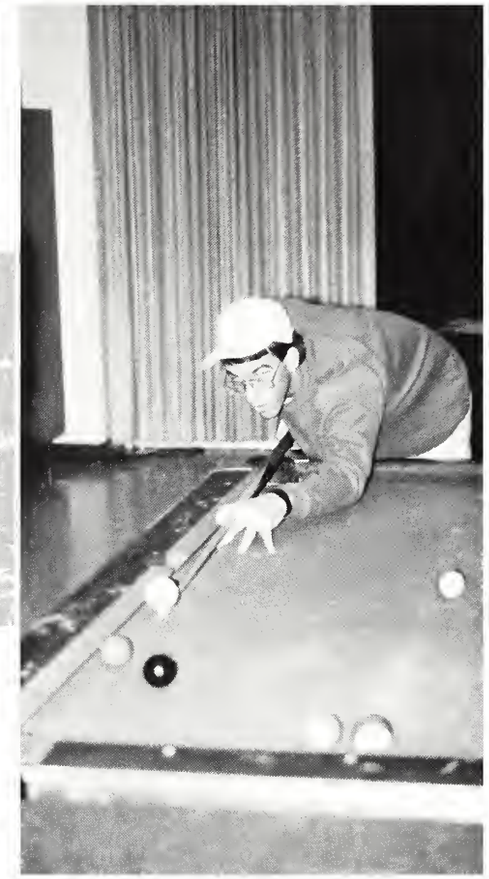

Tommy Fisher playing pool.

## Freshmen

**Carrothers, Jeffrey**; Natchez, MS
**Carskadon, Gordon**; Starkville, MS
**Carte, Matthew**; Long Beach, MS
**Carter, Amanda**; Sledge, MS
**Carter, Saroy**; Meridian, MS

**Carver, Stacy.**; Starkville, MS
**Case, Shaw**; Clinton, MS
**Catchings, Royal.**; Jackson, MS
**Cater, Doug.**; Starkville, MS
**Chalk, Stacey**; Meridian, MS

**Chancey, Todd**; Ozark, AL
**Channell, Sandra**; Hazlehurst, MS
**Chaplain, Chris**; Jackson, MS
**Chappell, Ann**; Jackson, MS
**Cheatham, Christopher**; Louisville, MS

**Cheema, Mubashir**; Pakistan
**Chipley, Robert**; Lucedale, MS
**Crace, Nathan**; Charleston, IN
**Chunn, Kevin**; Pontotoc, MS
**Chunn, Kristin**; Pascagoula, MS

**Clark, Cathy**; Cordova, TN
**Clayton, Beth**; Clinton, MS
**Clayton, Kathryn**; Clinton, MS
**Clay, Telisa**; Columbus, MS
**Claburn, Paige**; Yazoo City, MS

# Freshmen

**Clements, Timothy**, Birmingham, AL
**Clower, Amanda**; Crystal Springs, MS
**Coates, John**; Hazlehurst, MS
**Coggin, Tommy**; Columbus, MS
**Coleman, Leigh**; Meridian, MS

**Collier, Melvin**; Canton, MS
**Collins, Cory**; Phoenix City, AL
**Cook, Donnie.**; Houston, MS
**Cooley, Emily**; Columbus, MS
**Corbin, Tiffini**; Amory, MS

**Cox, Walter**; Panama City, FL
**Crossland, Craig**; Drew, MS
**Crowder, Kendralyn**; Louisville, MS
**Crowley, Cindy**; Southaven, MS
**Cuicchi, Christine**; Starkville, MS

**Cullifer, Carri**; Gulfport, MS
**Cumberland, Will**, Dekalb, MS
**Cummins, Beth**; Brookhaven, MS
**Cureington, Adriane**; Pearl, MS
**Dale, Holly.**; Brandon, MS

**Daleke, Mindi**, Hornlake, MS
**Davis, Brian.**; Dalton, GA
**Davis, Jennifer.**; Smithville, MS
**Davis, Michael**, Charleston, MS
**Dean, Ann Marie**; Bay St. Louis, MS

**Dearon, Bobbi**; Canton, MS
**DeHart, Matthew**; Birmingham, AL
**Dennis, Kathryn**, The Woodlands, TX
**Dewberry, Aime**; Starkville, MS
**Dismuke, Tawanda**; Columbus, MS

# Freshmen

**Doggett, Wendy**, Brandon, MS
**Doll, Melissa**; Somerville, TN
**Dollar, Rebecca**; Amory, MS
**Dong, Kimberly**; Jackson, MS
**Donnell, David**; Hattiesburg, MS

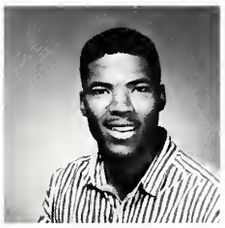

**Draffen, John**; Memphis, TN
**DuBose, Chris**; Hattiesburg, MS
**Dubose, Enrique**; Bolton, MS
**Dumas, John**, Prentiss, MS
**Dumas, Mark**; Germantown, TN

**Dumas, Sorena**, Prentiss, MS
**Dunaway, Tim**; Selmer, TN
**Duncan, Anne**; Starkville, MS
**Dunn, Kelly**, Ocean Springs, MS
**Duplessis, Linda**; Centreville, MS

**Durham, Kenna**; Gautier, MS
**Dye, Bryan**; Grand Junction, TN
**Earnest, David**; Houston, MS
**Echiburu, Tito**; Morton, MS
**Ecke, April**; Green Bay, WI

**Edens, Mylissa**; Niceville, FL
**Edwards, Beth**; Winona, MS
**Eleuterius, Lee**; Ocean Springs, MS
**Ellis, Kenyon**; Columbus, MS
**England, Tracy**; Calhoun City, MS

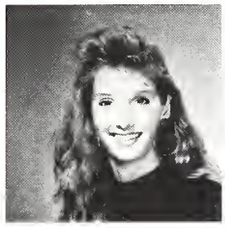

**Enis, Brian**; Brandon, MS
**Ethdridge, Kimberly**; Hattiesburg, MS
**Evans, Grover**; Vicksburg, MS
**Evans, Melodi**; Forest Park, GA
**Evans, Torrye**; Belzoni, MS

## Freshmen

**Everingham, Shannon**; Ocean Springs, MS
**Ewing, Chandler**; Plano, TX
**Ewing, Elizabeth**; Greenwood, MS
**Fagerburg, Nicholas**; Vicksburg, MS
**Farrell, Christopher**; Memphis, TN

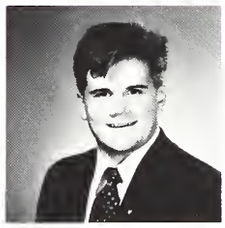

**Ferguson, Teora**; Biloxi, MS
**Ferretti, John**; Columbus, MS
**Feuerstein, Blaine**; Bay St. Louis, MS
**Fisher, Marsha**; Steens, MS
**Flautt, Kristin**; Sumner, MS

**Fleenor, John**; Memphis, TN
**Fortenberry, Parrish**; Canton, MS
**Franke, Dana**; Gulfport, MS
**Freeman, Tammie**; Vicksburg, MS
**Frischhertz, Kevin**; New Orleans, LA

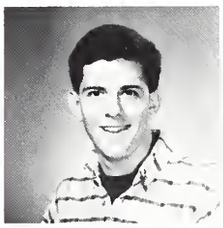

**Fritzins, Eric**; Starkville, MS
**Frost, Angie**; Natchez, MS
**Fulford, Trey**; Greenville, MS
**Fulgham, Robert**; Jackson, MS
**Fulton, Chris**; Jackson, MS

**Fulton, Stephanie**; Orinda, CA
**Furr, Michael**; Jackson, MS
**Garner, Gina**; Brandon, MS
**Garretson, Gordon**; Jackson, MS
**Gates, Jennifer**; Hattiesburg, MS

Students in chem lab I.

**Gentry, Donya**, Louisville, MS
**Gentry, Scott**; Marianna, AR
**Gibbs, David**; Brownsville, TN
**Gibbs, Nicole**; Newton, MS

**Gilmer, Julie**; Columbus, MS
**Goldworthy, Shannon**; Germantown, TN
**Goode, Christy**; Tupelo, MS
**Gordon, Brian**; Iuka, MS

**Freshmen**

**Gordon, Jim**, Sledge, MS
**Gordon, Kenneth**; Meridian, MS
**Gordon, Kyle**; New Orleans, LA
**Gosa, Kendall**; Hamilton, MS
**Gousset, James**; Granada, MS

**Grantham, Randy**; Memphis, TN
**Grassel, Saskia**; Hazlehurst, MS
**Greer, Paige**; Scobey, MS
**Gregory, Tammy**; Louisville, MS
**Greenaway, Erica**; Germantown, TN

**Green, Jenny**; Kilmichael, MS
**Green, Kerry**; Southaven, MS
**Green, Samuel**; Chicago, IL
**Gressett, Andria**; Monroeville, AL
**Grogan, Fred**; Flora, MS

**Guess, Jeremy**; Philadelphia, MS
**Gunter, Christopher**; Pontotoc, MS
**Guthrie, Clint**; Jackson, MS
**Hairston, Terry Jr.**; Brandon, MS
**Hall, Christopher**; Belzoni, MS

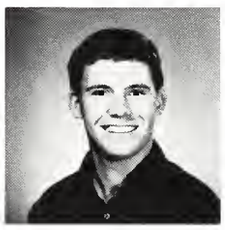

**Hall, Michael**; Pontotoc, MS
**Hall, Peycia**; Columbus, MS
**Harmond, Jennifer**; Philadelphia, MS
**Hammarstrom, Eric Jr.**; Jackson, MS
**Hankins, Christopher**; Grenada, MS

## Freshmen

**Harrington, Anita**; Mantee, MS
**Harris, Kimberly**; Vicksburg, MS
**Harris, Lamar**; Olive Branch, MS
**Harris, Susan**; Horn Lake, MS
**Hart, Allison**; Greenville, MS

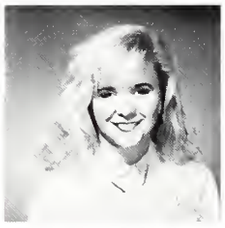

**Hart, Stephanie.**; Meridian, MS
**Hathaway, David**; Montgomery, AL
**Hataway, Linda Marie**; Montgomery, AL
**Hatcher, Kristee**; Memphis, TN
**Hatchett, Meg**; Clarksdale, MS

**Hatter, Matthew.**; Gulfport, MS
**Hatter, Michelle.**; Slidell, LA
**Hawkins, Brian**; Memphis, TN
**Hawks, Jennifer**; Hernando, MS
**Hays, Susan**; Jackson, MS

**Hayward, Brandi**; Hillsboro, OR
**Hazelton, Madrina**; Folkston, GA
**Heath, Jared**; McCrory, AR
**Heavener, Lisa**; Tupelo, MS
**Hemphili, Shanda**; Brandon, MS

**Henderson, Delarie**; Columbus, MS
**Henderson, Matt**; Marvell, AR
**Hendon, Read**; Jackson, MS
**Henry, Sharon**; Vancleave, MS
**Henry, Sterritt**; Union, MS

**Henley, Lisa**; Mandeville, LA
**Herrington, Les**; Brandon, MS
**Hewlett, Melanie**; Starkville, MS
**Higginbotham, Rhonda.**; Macon, MS
**Hill, Stephanie**; Louisville, MS

## Freshmen

**Hill, William**; Saraland, AL
**Hinton, Hanson**; Marks, MS
**Hoff, Jennifer**; Dyersburg, TN
**Holekamp, Greg**; Slidell, LA
**Holland, Michael**; Memphis, TN

**Holland, Tammy**; Gulfport, MS
**Holland, Tina**; Gulfport, MS
**Holley, Shannon**; Memphis, TN
**Homan, Clay**; Fulton, MS
**Hood, LouAnn**; Gunnison, MS

**Hopkins, Kevin**; Meridian, MS
**Hopkins, Henretta**; Winona, MS
**Horn, Jase**; Horn Lake, MS
**Horton, Dona**; Jonesboro, AR
**Horton, Lacy**; Indianola, MS

**Horton, Benae**; Corenada, MS
**Howdon, John**; Bay Springs, MS
**Hovater, Jonathan**; Russellville, AL
**Howard, Richard**; Columbus, MS
**Hudson, Gera**; Morton, MS

**Hudson, Jody**; Waynesboro, MS
**Hudgins, Leslie**
**Huff, Karen.**; Vicksburg, MS
**Hughes, Jonathan**; Kosciusko, MS
**Humbarger, Kim**; Indianola, MS

**Hundley, Marzella**; Rohwer, AR
**Hunter, Christy**; Jackson, MS
**Hyams, Daniel.**; Ruston, LA
**Irwin, Kristi**; St. Lousi, MO
**Inmon, Jennifer.**; Starkville, MS

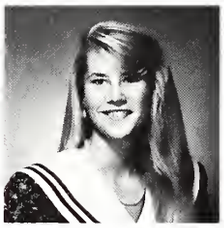

## Freshmen

**Ikerd, Mary Carolyn**; Jackson, MS
**Jackson, Daniel**; Rosedale, MS
**Jackson, Sonya**; Brandon, MS
**Jarvenpaa, Harri**; Sweden
**Jaudon, Christopher**; Memphis, TN

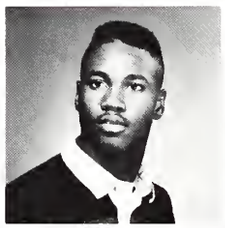

**Jeanes, Terri**; Tiplersville, MS
**Jefcoat, Christy**; Lousiville, MS
**Jeffreys, Brian**; Jackson, MS
**Jerdine, Wakeela**; Jackson, MS
**Johnson, Bethany**; Jackson, MS

**Johnson, Jennifer**; Louisville, MS
**Johnson, Tracie**; Columbia, MS
**Johnson, Sancho**; Jackson, MS
**Johnson, Tawanya**; Cleveland, MS
**Johnson, William**; Mathiston, MS

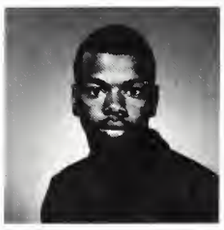

**Johnston, Joe**; Decatur, AL
**Jones, Trudy**; Starkville, MS
**Jordan, Crystal**; Ackerman, MS
**Jordon, Orian**; Columbus, MS
**Jourdan, Charles**; Columbus, MS

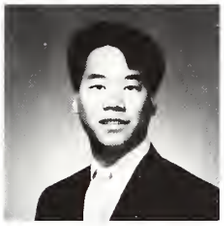

**Joyner, Sara Jane**; Brownsville, TN
**Jue, Patrick**; Hollandale, MS
**Kallaher, John.**, Memphis, TN
**Kaplan, Clare**; Cleveland, MS
**Kelly, Heather**; Jackson, MS

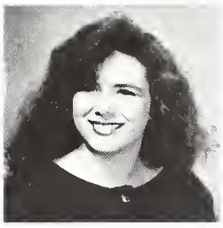

**Kemp, Jason**; Meridian, MS
**Kemp, Julie**; Pontotoc, MS
**Keyes, Judy**; Philadelphia, MS
**Kilgore, Crystal**; AL

**Kincaid, Patton**; Danville, KY
**Kinnan, Rachel**; Hattiesburg, MS
**Knight, Zach**; Clinton, MS
**Knox, Archelous**; Jackson, MS

Playing cards in Dunbar's room.

# Freshmen

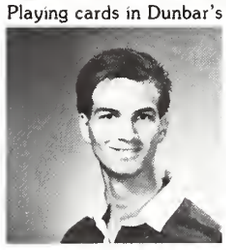

**Knox, Kahla**; Starkville, MS
**Kopyto, Sonia**; Lightwater, EN
**Kotwani, Geeta**; Jackson, MS
**Kramer, Michelle**; Columbus, MS
**Kyle, William**; Germantown, TN

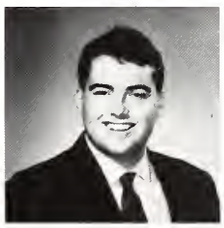

**Lalonde, Christen**; Baton Rouge, LA
**Lamb, Chris**; Jackson, MS
**Lang, Angela**; Bay Springs, MS
**Langford, 'Shay**; Tupelo, MS
**Latham, Richard**; MS

**Lawrence, Anthony**; Jackson, MS
**Lawson, Kim**; Florence, MS
**Le, Trang**; Starkville, MS
**Leach, Rebecca**; Hattiesburg, MS
**Lee, Jason**; Silvercreek, MS

**Lee, Julie**; Vicksburg, MS
**Lee, Stephanie**; Starkville, MS
**Leggett, Tomma**; Brookhaven, MS
**Leopard, Charles**; Gulfport, MS
**Lepard, Lana**; Clinton, MS

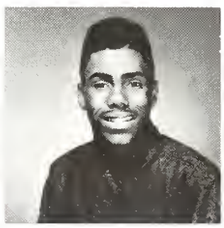

**Little, Mark**; Corinth, MS
**Lochridge, Laurie**; Marietta, GA
**Locke, Janet**; Brandon, MS
**Long, John**; Sturgis, MS
**Lowery, Jim**; Monroe, LA

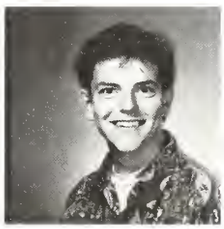

## Freshmen

**Lueius, Stephanie**; Calhoun City, MS
**Lundeen, Chad**; Tequesta, FL
**Lundy, Doug**; Philadelphia, MS
**Mai, Thao**; Ridgeland, MS
**Mallette, Alisha**; Tupelo, MS

**Mangum, Ginger**; Hazlehurst, MS
**Mallory, Lewis**; Starkville, MS
**Mangum, Melynn**; Memphis, TN
**Manuel, Jenny**; Jackson, MS
**Marble, Clayton**; Terry, MS

**Marett, Kent**; Amory, MS
**Markham, Tamara**; Amory, MS
**Marquez, Katy**.; Clinton, MS
**Martin, Patricia**; Jackson, MS
**Mason, Holly**; Greenville, MS

**Mattison, Missy**, Starkville, MS
**Matton, Richard**, Fulton, MS
**May, Kristina**, Huntsville, AL
**Mayes, Chris**, Little Rock, AR
**Mayfield, Matthew**, Pascagoula, MS

**McAlexander, Shane**; Jackson, MS
**McAnally, Heather**; Vicksburg, MS
**McBroom, Andrew**; Shalimar, FL
**McCall, Byron**; Amory, MS
**McCarley, Bryon**; Coffeeville, MS

**McClanahan, Becky**; Somerville, TN
**McClure, Natalie**; Louisville, MS
**McCorkle, Wesley**; Troy, TN
**McDade, Ashley**; Ridgeland, MS
**McDaniel, Mary Katherine**; Jackson, MS

# Freshmen

**McDaniels, Chad**, Columbia, MS
**McGarvahan, Cathryn**; Arab, AL
**McGehee, Jennifer**, Jackson, MS
**McGilbra, Laura**; Philadelphia, MS
**McKay, Shannon**, Ocean Springs, MS

**McKenzie, Robert**; Minneapolis, MN
**McMillin, Melissa**; Norcross, GA
**McMullen, Tina**; Maben, MS
**McMurry, Valerie**; Starkville, MS
**McNeil, Mike**; Southaven, MS

**McWilliams, Hayden**; Indianola, MS
**Melton, Bobby**; Charleston, MS
**Meyers, Lori**; Metairie, LA
**Meyers, Sherry**; West Union, OH
**Miles, Catherine**; Rolling Fork, MS

**Miles, Kara**; Pulaski, MS
**Miller, Jason**; Lucedale, MS
**Miller, KoKo**; Columbus, MS
**Miller, Robby**; Moss Point, MS
**Milligan, Michael**; Clinton, MS

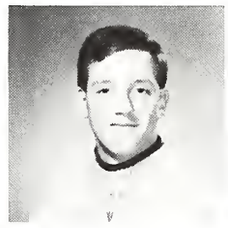

**Mills, Paula**; Courtland, MS
**Mims, Clifton.**; Starkville, MS
**Minor, Anna.**; Huntsville, MS
**Mire, Tanya**; Brandon, MS
**Mitchell, Elizabeth**; Gulfport, MS

**Mixon, Victoria**; Hot Springs, AR
**Mobley, Dennis**; Jackson, MS
**Mock, Lisa**; Greenwood, MS
**Moffitt, Ken**; Booneville, MS
**Moffett, Miriam**; Meridian, MS

## Freshmen

**Molton, Brian** Clinton, MS
**Moore, Necole.** Brandon, MS
**Morrow, Sally** Amory, MS
**Morgan, Jody** D'Lo, MS
**Morgan, Lea** Austin, TX

**Morgan, Mark.**; Jackson, MS
**Morgan, Mylane**; Kansas City, MO
**Morse, Jim**; Germantown, TN
**Mortan, Christina**; Long Beach, MS
**Moseley, Marcus**; Waynesboro, MS

**Moser, Valorie**; Clarksdale, MS
**Mumford, Alecisa**; Leland, MS
**Nabors, Sharron**; Holly Springs, MS
**Neal, Bart**; Mantee, MS
**Nelson, Lora**; Overton, TX

**Nichols, Cameron**; Atlanta, GA
**Nicholson, Eric**; Jackson, MS
**Nobile, Kerri**, Indianola, MS
**Oakes, Trae**; Jackson, MS
**O'Neal, Robby**; Saucier, MS

**O'Neal, Will.**; Jackson, MS
**Ong, Soo-Ban.**; Singapore
**Oswalt, Lauren Ashley**; Jackson, MS
**Otto, Theresa.**; Ocean Springs, MS
**Dursler, Shea**; Greenville, MS

**Owens, David**; Corinth, MS
**Owens, Elizabeth**; Germantown, TN
**Palmer, Denys**; Tupelo, MS
**Palmertree, Melanie**; Kilmichael, MS

**Parfait, Trenell**; Houma, LA
**Parker, Deborah**; Southaven, MS
**Parker, Eric**; Louisville, MS
**Passons, Paige**; Slidell, LA

Sig Eps "chilling" at house.

# Freshmen

**Pate, Derrick**; Canton, MS
**Patel, Sharmishtha**; Clinton, MS
**Payne, Bryan**; Foxworth, MS
**Payne, Molly**; Hamilton, AL
**Peacock, Jennifer**; Monroe, LA

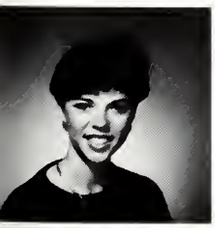

**Penton, Colbey**; Picayune, MS
**Penton, Roxanne.**; Clinton, MS
**Perkins, Richard**; Carrollton, MS
**Perry, Jay**; Starkville, MS
**Perry, Nicola**; Collierville, MS

**Perteet, Jacqueline**; Sallis, MS
**Peterson, Karen**; Memphis, TN
**Phillips, Bryan**; Jackson, MS
**Pickett, Ann**; Natchez, MS
**Pittman, James**; Madison, MS

**Plitt, Adam.**; Gulfport, MS
**Pollard, Julienne**; West Memphis, AR
**Porco, David**; Ocean Springs, MS
**Pound, Tonia**; Sneads, FL
**Povall, Emily**; Jackson, MS

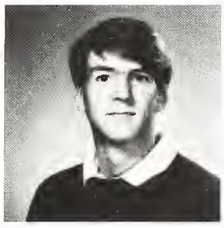

**Powell, Holly**; Jackson, MS
**Pratt, Nikki**; Tupelo, MS
**Price, Johnny**; Vicksburg, MS
**Price, Mark**; Highland, MS
**Prichard, Jenny**; Long Beach, MS

## Freshmen

**Quick, Nikki**; Meridian, MS
**Raines, Larry**; Bartlett, TN
**Rast, Sally**; Mullington, TN
**Ray, Heather**; Tupelo, MS
**Ray, Shannon**; Kilmichael, MS

**Redditt, Ginger**; Richland, MS
**Reese, Barrett**; Coppell, TX
**Reeves, Cynthia**; Denison, TX
**Renacker, Michael**; Columbus, MS
**Respess, Courtney**; Lambert, MS

**Rever, Robyn.**; Vero Beach, FL
**Rhodes, Tiffany**; Starkville, MS
**Richardson, Bo**; Tupelo, MS
**Richardson, Robin**; Jackson, MS
**Richardson, William**; Raymond, MS

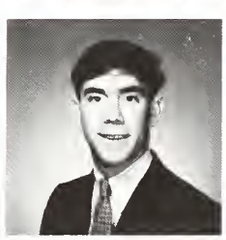

**Riggan, Kathryn**; Marion, AR
**Riles, Kim.**; Vicksburg, MS
**Riley, Ronnie**; Germantown, TN
**Rinehart, Russ**; Kossuth, MS
**Ritter, Catherine**; Kosciusko, MS

**Rivers, Ellen.**; Germantown, TN
**Robertson, Paige**; Columbia, MS
**Robinson, Charity**; Forest, MS
**Robinson, Johnathan**; Hattiesburg, MS
**Robinson, Myra.**; Loretto, TN

**Robinson, Lisa**; Florence, MS
**Robinson, Salicia**; Eupora, MS
**Rodman, Shannon**; Southaven, MS
**Rogers, Katrice**; Kilmichael, MS
**Rogers, Melanie**; Collins, MS

## Freshmen

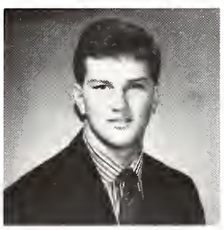

**Roos, Michelle**; Pearl, MS
**Rosenacker, Frank**; Cincinnati, OH
**Rudolph, Becky**; Brownsville, MS
**Rueter, Eric**; Jackson, MS
**Rush, John**; Leakesville, MS

**Rush, LaDonna.**; Dekalb, MS
**Russell, Keith**; Troy, TN
**Samuelson, Robert**; Tupelo, MS
**Sanders, Christy**; Pickerman, MS
**Sanders, Kitty**; Tunica, MS

**Schanson, Suzanne**; Germantown, TN
**Scholl, Brian**; Starkville, MS
**Schultz, Bradley**; Huntsville, AL
**Scott, Paul**; Lucedale, MS
**Scruggs, Susan**; Tupelo, MS

**Sculthorne, Eric**; Gautier, MS
**Seals, Joe**; Shannon, MS
**Selles, Stacie.**; Jackson, MS
**Selph, Carissa**; Flora, MS
**Sharer, Donald**; Grand Bay, AL

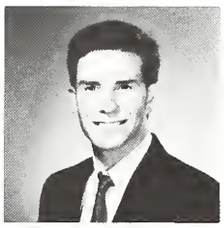

**Shaw, Jeff**; Biloxi, MS
**Shaw, Lisa**; Maben, MS
**Shelton, Krystal** ; Collierville, TN
**Sheppard, Brent**; Jackson, MS
**Shirley, Donald Ray**; Meridian, MS

**Sherer, Laura**; Florence, MS
**Shettlemore, Melissa**; Gulfport, MS
**Shirley, Audra**; Columbus, MS
**Shoemake, Seth.**; Aurora, CO
**Shriner, Stephanie**; Starkville, MS

## Freshmen

**Simmerman, Michael**; Sardis, MS
**Simmon, Amy**; Tupelo, MS
**Sims, Johanna**; Athens, MS
**Singletary, Eric**; Pearl River, MS
**Singlton, Shauna**; Bolton, MS

**Sink, Cliff**; Amory, MS
**Sloan, Brandon**; Long Beach, MS
**Smith, Aaron**; Southaven, MS
**Smith, Angela**; Mendenhall, MS
**Smith, Carla**; Southaven, MS

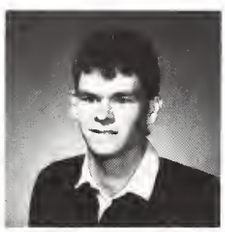

**Smith, Clay**; Tupelo, MS
**Smith, Dustin**; Necaise, MS
**Smith, Jennie**; Grenada, MS
**Smith, Kevin**; Lexington, MS
**Smith, Kristin**; Summit, MS

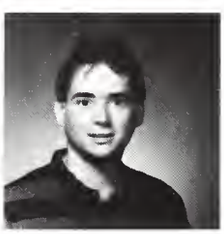

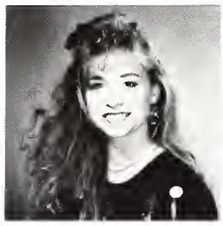

**Smith, Michael**; Athens, AL
**Smith, Nancy**; Columbus, MS
**Smith, Patricia**; West Point, MS
**Smith, Scott**; Slidell, LA
**Smith, Stephen**; Meridian, MS

**Sneed, Melinda**; Columbus, MS
**Snuggs, Kristin**; Jackson, MS
**Sours, Caroline**; Ocean Springs, MS
**Sowell, Stephanie**; Jackson, MS
**Spain, Ross**; Memphis, TN

**Speck, Nancy Catherine**; Dyersburg, TN
**Stamps, Amanda**; Long Beach, MS
**Stanford, Kimberly**; Tupelo, MS
**Stennis, Thomas**; Gulfport, MS

**Stephen, Houston**; Tupelo, MS
**Steward, Barry**; Tupelo, MS
**Storm, Jason**; Germantown, TN
**Stinson, Sandra**; Jackson, MS

Studying in Garner Hall.

**Freshmen**

**Stewart, Bernice**; McComb, MS
**Street, Leslie**; Madison, MS
**Stoble, Julia**; New Orleans, LA
**Striplin, George**; Brandon, MS
**Stuart, Wendy**; Purvis, MS

**Stucky, Stephanie**; Slidell, LA
**Sullivan, Susan**; Phil, MS
**Suther, Diptibahen**; Greenville, MS
**Swann, Minae**; Macon, MS
**Switzer, Christopher**; Natchez, MS

**Tanner, Kimberly**; Tutiwiter, MS
**Taylor, Shellie**; New Albany, MS
**Tedder, Dina**; Vardaman, MS
**Thompson, Alice**; Philadelphia, MS
**Thompson, Jon**, Byram, MS

**Thompson, Herbert**; Greenwood, MS
**Thompson, Lacy**; Greenville, MS
**Thompson, Marcy**; Philadelphia, MS
**Thrasher, Jennifer**; Louisville, MS
**Tigrett, Paul**; Brandon, MS

**Tigrett, Mary**; Brandon, MS
**Todd, Wendy**; Germantown, TN
**Tomasorsky, Laurie**; Gulfport, MS
**Tominey, Beth**; Vicksburg, MS
**Toney, Kristi**; Brandon, MS

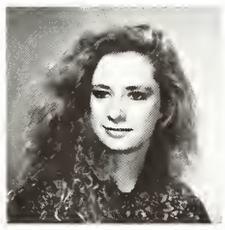

# Freshmen

**Tonkel, Tracy**; Clinton, MS
**Trimble, James**; Hamilton, MS
**Trimble, Jim**; Hamilton, MS
**Trotter, David.**; Starkville, MS
**Trotter, Jennifer**; Lyon, MS

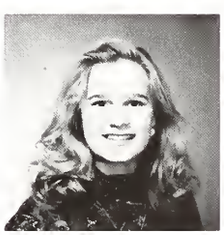

**Trotter, Lisa**; Greenwood, MS
**Tullis, Stuart**; Ashland, KY
**Turner, Vinette**; Ruleville, MS
**Uhl, Matt**; Pittsburg, PA
**Underwood, John**; Starkville, MS

**Lischdoff, Nancy;** Birmingham, AL
**Vance, Mary Brooke;** Batesville, MS
**Voelkel, Jennifer;** Pascagoula, MS
**Voelkel, Rachel;** Pascagoula, MS
**Wade, Gary Jr.;** Rock Hill, SC

**Waite, Kelly**; Corinth, MS
**Walker, Jason**; Tuscaloosa, AL
**Wallace, Danielle**, Okolona; MS
**Walls, Kimberly**; Greenwood, MS
**Walls, Sala**; Greenwood, MS

**Walker, John**; Long Beach, MS
**Wallace, Allison**; Tupelo, MS
**Ward, Tonya**; Water Valley, MS
**Ware, Martha**; Columbus, MS
**Wargo, Mark**; Watson, AR

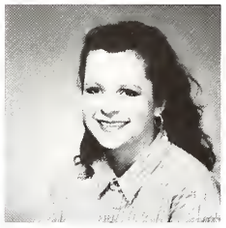

**Warne, Michael**; Meridian, MS
**Warren, Patrick**; Lucedale, MS
**Washinton, Mario**; Holly Springs, MS
**Watkins, Susan**; York, AL
**Weaver, Shanna**; Starkville, MS

# Freshmen

**Webb, Stacy**, Southaven, MS
**Webster, Leigh**; Vicksburg, MS
**Webster, Lisa**; Houston, MS
**Wells, Christopher**; Ridgeland, MS
**West, Gregory**; Edwardsville, IL

**Westberry, Deneshia**; Morton, MS
**Westmoreland, Jill**; Plantersville, MS
**Weston, John**; Jackson, MS
**Whatley, Angel**; Vicksburg, MS
**White, Chad**; Houston, MS

**White, John**; Vicksburg, MS
**White, Kimberly**; Vero Beach, FL
**Whitehead, Karin**; Aurora, CO
**Whitehead, Tracy**; Maben, MS
**Winfield, Charles**; Starkville, MS

**Wiggs, Stephanie**; Vardaman, MS
**Wilcox, Marianna**; Carthage, MS
**Willcutt, Janene**; Lucedale, MS
**Willcutt, Jennifer**; Columbus, MS
**Williams, Bryan**; Piscatanay, NJ

**Williams, Cynthia**; Starkville, MS
**Williams, Jason**; Brandon, MS
**Williams, Joseph**; West Monroe, LA
**Williams, Leigh Anne**; Aberdeen, MS
**Williams; Modina**; Cleveland, MS

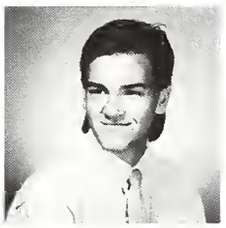

**Williams, Monica**; Columbus, MS
**Williams, Sarah**; Ocean Springs, MS
**Williams, Steve**; Columbia, MS
**Williams, Tina**; Hattiesburg, MS
**Williams, Wendy Rue**; Amory, MS

## Freshmen

**Willis, Timothy**; Pensacola, FL
**Willoughby, Meg**; Jackson, MS
**Willis, Jennifer**; Jackson, MS
**Wilson, Ken**; Tupelo, MS
**Wilson, Latasha**; Jackson, MS

**Wilson, Tracy**; Byhalia, MS
**Wilson, Witt**; Helena, AR
**Wilson, Wanda**; West Point, MS
**Wingo, Brad**; Memphis, TN
**Winters, Patricia**; McAdams, MS

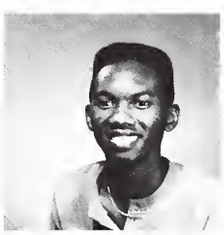

**Witewardane, Chamath**; Sri Lanka, Colombo
**Wolfe, Jennifer**; Birmingham, AL
**Woo, Stephen**; Lexington, MS
**Wood, James**; Corinth, MS
**Woodruff, Latresha**; Pace, MS

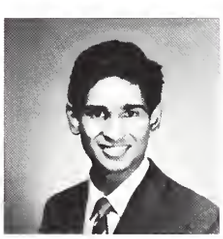

**Woodruff, Stace**; Marietta, GA
**Worthem, Robert**; Pine Bluff, AR
**Yap, Lee Yee**; Singapore
**Young, Brian**; Crystal Springs, MS
**Young, Brian**; Jonesboro, AR

**Young, Kim**; Natchez, MS
**Young, Pamela**; Noxapater, MS
**Zeigler, Deanna**; Columbus, MS

photo by Mark Warner.

Jeff Knight and Tim Weathers in Garner Hall.

# Sophomores

**Abney, Keith**; Slidell, LA
**Adams, Gory**; Jackson, MS
**Abediyi, Adenike**; Nigeria
**Abrens, Jennifer**; Long Beach, MS
**Aldy, Vicky**; Sallis, MS

**Alexander, Shelley**; Gulfport, MS
**Allen, Elizabeth**; Richton, MS
**Allen, Eugene**; Aberdeen, MS
**Allen, Kara**; Nesbit, MS
**Allen, Kenna**; Verona, MS

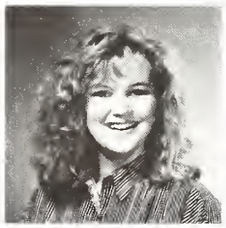

**Allen, Kellie**; Waynesboro, MS
**Allen, Ricky**; Dekalb, MS
**Allen, Walter**; Starkville, MS
**Alley, Mark**; Vaiden, MS
**Alligood, Stephanie**; Slidell, MS

**Allison, Sam**; Columbus, MS
**Altman, Rochelle**; Quitman, MS
**Amato, Gena**; Greenwood, MS
**Anderson, So Yong**; Starkville, MS
**Anding, Richard**; Jackson, MS

**Anglin, Sue**; Moss Point, MS
**Anthony, Jim**; Tupelo, MS
**Anthony, Robyn**; El Dorado, AR
**Archer, Lisa**; Germantown, TN
**Arledge, John**; Louisville, MS

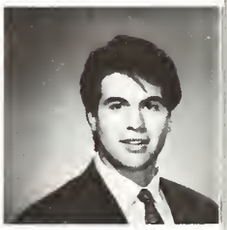

**Armstong, Alice**; Jackson, MS
**Ashford, Rosliland**; Starkville, MS
**Ashley, Dawn**; Brandon, MS
**Atkins, Jennifer**; Hattiesburg, MS
**Azam, Mohammod**; Chittagong

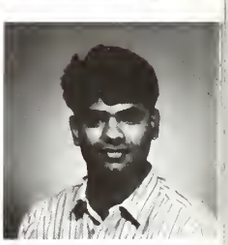

**Bailey, Ronald**; Greenville, MS
**Ball, Stacy**; Jackson, MS
**Banks, Kendra**; Jackson, MS
**Banks, Natalie**; West Point, MS
**Barnes, Scott**; Starkville, MS

**Barnett, Leigh.**; Jackson, MS
**Batson, Elizabeth**; Marietta, GA
**Baughez, Jennifer**; Oxon Hill, MD
**Beasley, Charles**; Columbus, MS
**Beaver, Kerry**; Memphis, TN

**Beak, Jon**; Jackson, MS
**Bell, Kathryn**; West Point, MS
**Bell, Sam**; Nettleton, MS
**Beneke, Tory**; Columbus, MS
**Bergiel, Bridgit**; Thibodaux, LA

**Bernhart, Laura**; Clinton, MS
**Betbeze, Philip**; Chattanooga, TN
**Bishop, Tellie**; Sebastopol, MS
**Bishop, Tony**; Long Beach, MS
**Black, Paige**; Tupelo, MS

**Blades, Eric**; Jonesboro, AR
**Blais, Greg**; Louisville, MS
**Blake, Melanie**; Fulton, MS
**Blakeney, Julie**; Jackson, MS
**Block, Dale**; Horn Lake, MS

**Boackle, David**; Jackson, MS
**Boatwright, Donna**; Starkville, MS
**Bogard, Terence**; Holly Springs, MS
**Bolan, Brett**; Little Rock, AR
**Boles, Russell**; Starkville, MS

**Boldin, Rhonda**; Meridian, MS
**Bonne, JoAnn**; Starkville, MS
**Booker, Kristie**; Meridian, MS
**Bosarge, Charlotte**; Gautier, MS
**Bouine, Bryce**; Jackson, MS

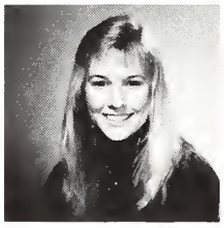

**Boyce, Michael**; Tyler, TX
**Boyd, Michael**; Starkville, MS
**Boyd, Valerie**; Pine Hill, AL
**Braddock, Bobbie Sue**; Columbus, MS
**Braddock, Melinda**: Kossuth, MS

**Bradford, Camille**; Greenville, MS
**Bradley, Kimberly**; Olive Branch, MS
**Brannon, Laura**; Huntsville, MS
**Brantley, Jeri**; Philadelphia, MS
**Brasfeild, Rebecca**; Stevensville, MS

**Brawner, John**; Corinth, MS
**Bridwell, Kevin**; Liberty, MS
**Brown, Amy**; Greenville, MS
**Browning, Dawn**; Gulfport, MS
**Brown, Jim**; Jackson, MS

**Brown, Keith**; Grenada, MS
**Brown, Kimberly**; Starkville, MS
**Brown, Michel**; Fort Worth, FL
**Brown, Sterling**; Amory, MS
**Brown, Beth**; Memphis, TN

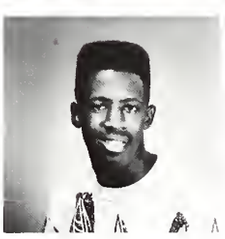

**Brumfield, Christy**; Madison, MS
**Brunton, Steven**; Marietta, GA
**Bryan, Cris**; Holly Springs, MS
**Bryan, Leah**; Vicksburg, MS
**Buckner, Mark**; Greenville, MS

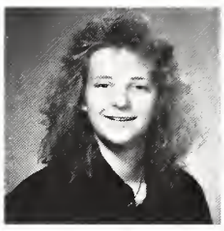

**Burch, Rod**; Brandon, MS
**Burchfield, Dennis**; Ridgeland, MS
**Burger, Andrea**; Ocean Springs, MS
**Burger, Rebecca**; Gulfport; MS
**Burks, Cynthia**; Ocean Springs, MS

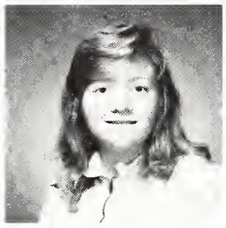

**Burley, Shani**; Brandon, MS
**Burrus, Christopher**; St. Louis, MO
**Burse, U'Lyna**; Joliet, IL
**Busby, Ardena**; Biggersville, MS
**Bush, Margaret**; Brandon, MS

**Buskirk, Kimberly**; Okolona, MS
**Butler, Lori**; Starkville, MS
**Butler, Yancey**; Holly Springs, MS
**Byler, Kym**; Jackson, TN
**Calais, Aimee**; Vicksburg, MS

**Campbell, Kimberly**; Bruce, MS
**Carr, Timothy**; Columbus, MS
**Carruth, Chris**; Germantown, MS
**Carruth, Tammy**; Coldwater, MS
**Carrubba, Earle**; Starkville, MS

**Carson, Dorsey**; Jackson, MS
**Castelli, Stephanie**; Hattiesburg, MS
**Chambers, Keith**; Niceville, MS
**Chennault, Connie**; Kosciusko, MS
**Childers, Michael**; Hernando, MS

**Chong, Yew-Keong**; Malaysia
**Chow, Khee-Thiam**; Malaysia
**Clapp, Benjamin**; Florence, MS
**Clark, Angela**; Gulfport, MS
**Clark, Beth**; Louisville, MS

**Clark, Justin**; Olive Branch, MS
**Clark, Lori**, Germantown, TN
**Clark, Mechell**, McAdams, MS
**Clark, Missy**, Louisville, MS
**Clayton, Jane**; Meridian, MS

**Clayton, Steve**; McComb, MS
**Coleman, David**, Crossett, AR
**Coleman, Page**; Tupelo, MS
**Collier, Kimberly**; Memphis, TN
**Collins, Wendy**; Gulfport, MS

**Combs, Eric**; McCordsville, IN
**Connelly, John**; Mobile, AL
**Conway, Martin**; Greenville, MS
**Conwill, Melissa**; Tupelo, MS
**Cook, Melanie**; New Albany, MS

**Cooper, Dana**; West Point, MS
**Cooper, Marlene**; Madison, MS
**Copelin, Melissa**; Memphis, TN
**Corbitt, Allison**; Calhoun City, MS
**Corey, Marsha**; Meridian, MS

**Coward, Debbie**; Columbus, MS
**Cox, Jennifer**; Florence, MS
**Cox, Penny**; Long Beach, MS
**Corbin, John**; Lambert, MS
**Crabtree, Angie**; Brandon, MS

**Craig, Jeri**; Dekalb, MS
**Crocker, William**; Philadelphia, MS
**Cronier, Jennifer**; Escatawpa, MS
**Cuccaro, Kimberly**; Long Beach, MS
**Cummins, Gene**; Forest, MS

**Cunningham, Demetria**, West Point, MS
**Cunningham, Jason**; Mt. Pleasant, MS
**Cunningham, John**; Memphis, MS
**Cupit, Dana**; Jackson, MS
**Curtis, Mary**; Louisville, MS

**Cwiklik, Gwen**, Kosciusko, MS
**Dakin, Gregory**; Columbus, GA
**Daly, Antonoius**; Meridian, MS
**Davis, Anne**; Jackson, MS
**Davis, Mike**; Starkville, MS

**Davis, Roshonda**; Rolling Fork, MS
**Day, Melissa**; Jackson, MS
**Day, Tonya**; Somerville, TN
**Dear, Brian**; Brandon, MS
**DeBardelaben, Kelly**; Miami, FL

**DelVescoro, Tamara**; Long Beach, FL
**Demoran, Philip**; Ocean Springs, MS
**DeNoble, Rick**; Long Beach, MS
**DeShazar, Westley**; Clarksdale, MS
**DeWolf, Wendy**; Highlands, NC

**Dey, Sushobhon**; Charleston, IL
**Dill, Brian**; Columbus, MS
**Do, Kim Ann**; Long Beach, MS
**Dobson, David**; McClellanville, SC
**Donaghe, Kelly**; Vicksburg, MS

**Dooley, Paige**; Utica, MS
**Dorr, Mitch**; McCombs, MS
**Doty, Roman**; Tupelo, MS
**Dunning, Catherine**; Jackson, MS
**Dupree, Mark**; Kosciusko, MS

**Durham, Kim**; Carriere, MS
**Duty, Jennifer**; Memphis, TN
**Duvall, AnneMarie**; Humboldt, TN
**Ealy, Tarshi**; Goodhope, MS
**Easley, Shelton**; Duck Hill MS

**East, Allison**; Ruleville, MS
**Echols, Hannah**; Starkville, MS
**Ekert, Jason**; Clinton, MS
**Edmonson, Owen**; Madison, MS
**Edwards, Sherrie**; Starkville, MS

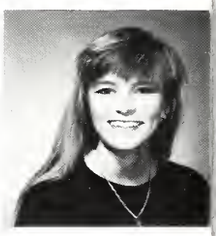

**Ehrgett, John**; Vicksburg, MS
**Eliason, Shannon**, Slidell, LA
**Elledge, Mike**; Booneville, MS
**Elliot, Karilynn**; Starkville, MS
**Emery, Adele**; Caledonia, MS

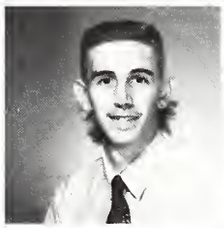

**England, Leslie**; Kosciusko, MS
**Epps, David**; Tupelo, MS
**Erwin, Scott**; Adamsville, MS
**Estes, Lori**, Baltimore, MD
**Estes, Sabrina**; Houston, MS

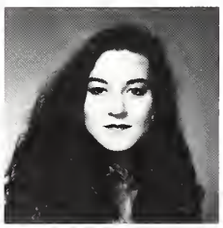

**Eubanks, Nancy**; Manteca, CA
**Evans, Brian**; Bay Springs, MS
**Evans, Charles Edward**; Starkville, MS
**Evans, Devonna**; Meridian, MS
**Evans, Jimmie**; Danville, IL

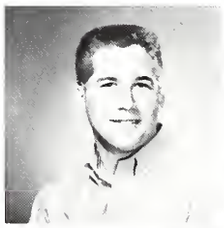

**Evans, Jocta**; Gulfport, MS
**Everett, Stuart**; Jackson, MS
**Fairley, Kerr**; Jackson, MS
**Fayard, Henry**; Clinton, MS
**Felder, Jennifer**; Long Beach, MS

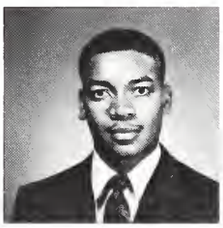

**Fisher, Michelle**; Clinton, MS
**Flowers, Glen**; Picayune, MS
**Floyd, Dana**; West Point, MS
**Fly, Millie**; Nashville, MS
**Fagle, Lasca**; Smiley, TX

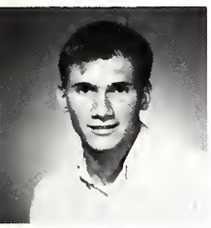

**Fooshee, Chad**; Hatley, MS
**Fortenberry, Doug**; Clinton, MS
**Fortenberry, Anna**; Jackson, MS
**Fortenberry Marsha**; Philadelphia, MS
**Fowler, Bryan**; Clinton, MS

**Franklin, Eclecius**; Natchez, MS
**Freely, Monica**; Vardaman, MS
**Freeman, Zandra**; Amory, MS
**Fuller, Mary**; Meridian, MS
**Fuller, Marian**; Meridian, MS

**Gallaher, Melissa**; Clinton, MS
**Galle, Melissa**; Biloxi, MS
**Gornez, Sylvia**; Tupelo, MS
**Gandy, Jennifer**; Huntsville, AL
**Gardner, Priscilla**; Columbus, MS

**Garner, Jennifer**; Gautier, MS
**Gates, Shannon**; Puckett, MS
**Gely, Geza**; Germany
**Gentry, Kim**; Tupelo, MS
**Gibson, Shiree**; Moss Point, MS

**Gibson, William**; Forest, MS
**Gilbert, Debra**; Starkville, MS
**Glover, James**; Lilburn, GA
**Goldman, Christi**; Marietta, GA
**Goralczyk, Aimee**; Calhoun City, MS

**Gorden, Angela**; Tupelo, MS
**Graves, Karen**; West Point, MS
**Graves, Katherine**; Clinton, MS
**Groves, Todd**; West Monroe, LA
**Gay, Jim**; Mooreville, MS

**Green, Mechelle**; Jackson, MS
**Greenwood, Brian**; Slidell, LA
**Greenwood, Pamela**; Kosciusko, MS
**Griver, John**; Ruston, LA
**Griffin, Donna**; Eupora, MS

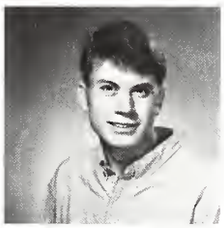

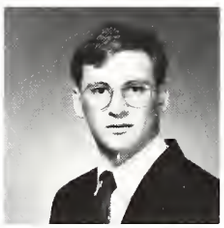

**Grimes, Tammy**; Florence, MS
**Gronain, Greg**; Columbus, MS
**Grove, Ricky**; Jackson, MS
**Guest, Gina**; Brandon, MS
**Guice, Lara**; Starkville, MS

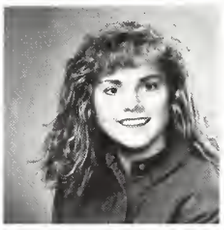

**Gunter, Juli**; Newton, MS
**Hahne, John**; Malvern, AR
**Hairston, Tanya**; Brandon, MS
**Hairston, Petes**; Crawford, MS
**Hale, Kelli**; Memphis, TN

**Hamilton, Shane**; Greenwood, MS
**Hammack, James**; Vicksburg, MS
**Hampton, Jason**; Meridian, MS
**Hampton, LaWanda**; Starkville, MS
**Hargrove, Meg**; Starkville, MS

**Harkley, Tracelin**; Moss Point, MS
**Harper, Scott**; Memphis, TN
**Harrick, Kristen**; Melbourne, FL
**Harrison, Angelia**; Carrollton, MS
**Harris, Robert**; Selmer, TN

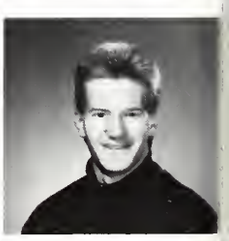

**Harris, Vanessa**; Grenada, MS
**Hard, Allen**; Newton, MS
**Hartsfield, Cheryl**; Marvell, AR
**Hataway, Gary**; Montgomery, AL
**Hathcock, Lauren**; Yazoo City, MS

**Hawkins, Jennifer**; Memphis, TN
**Hawkins, Kristy**; Vicksburg, MS
**Haynes, Kristin**; Brandon, MS
**Hearron, Sherri**; Memphis, TN
**Helton, Melanie**; Tampa, FL

**Hendrix, Guy**; Holly Springs, MS
**Herrod, Daniel**; Vicksburg, MS
**Herrington, Sara Martin**; Nashville, TN
**Hess, Jennifer**; Meridian, MS
**Hicks, Kevin**; Vicksburg, MS

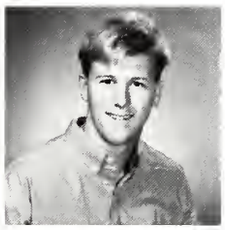

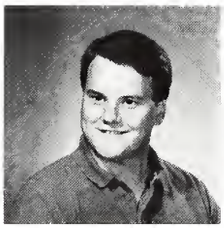

**Hill, Jennifer**; Memphis, TN
**Hill, Tripp**; Gulf Breeze, FL
**Hightower, Dwayne**; Aberdeen, MS
**Hill, Cal**; West Point, MS
**Hill, Scott**; Forest, MS

**Hinton, Chandra**; Laurel, MS
**Hodges, Shelli**; Biloxi, MS
**Holbrook, Kenneth**; Rome, GA
**Holder, Kay**; Ruleville, MS
**Holland, Kevin**; Pascagoula, MS

**Hollon, Christopher**; Evansville, IN
**Holloway, David**; Starkville, MS
**Holloway, Collie**; Water Valley, MS
**Hollowell, Parker**; Olive Branch, MS
**Holmes, Jean**; Jackson, MS

**Holt, Brian**; Senatobia, MS
**Hooker, Vernell**; Brookhaven, MS
**Hopkins, Loretta**; Winona, MS
**Hopping, Greg**; Jackson, MS
**Horton, Michele**; Grenada, MS

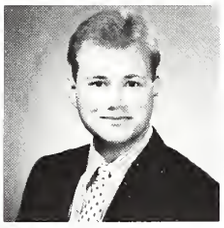

**Horton, Stephen**; Jonesboro, AR
**Hotard, Alan**; Baton Rouge, LA
**Howze, Kevin**; Meridian, MS
**Howell, Charles**; Lucedale, MS
**Huam, Evelyn**; Natchez, MS

**Hubbard, Cynthia**; Grenada, MS
**Hudson, Kelly**; Pascagoula, MS
**Hudgins, Shana**; Kosciusko, MS
**Hudson, Madison**; Slidell, LA
**Hudspeth, Quentin**; Hammond, LA

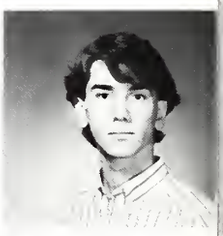

**Huff, Lonnie**; Morton, MS
**Hughes, Roxanne**; Tupelo, MS
**Hulbert, Holly**; Moss Point, MS
**Hulett, Robert**; Milton, FL
**Hunt, Sally**; Clarksdale, MS

**Hurd, Janice**; Grenada, MS
**Ingram, Erin**; Jackson, MS
**Ingram, Karin**; Starkville, MS
**Isonhood, Amy**; Louisville, MS
**Istre, Eric**; Biloxi, MS

**Jackson, Jimmy**; Louisville, MS
**Jacobs, Claire**; Jackson, MS
**Jakway, Mary**; Long Beach, MS
**Jeelgan, Tuphannie**; Louisville, MS
**Jeff, Galagher**, Clinton, MS

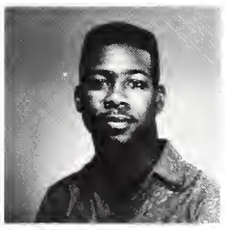

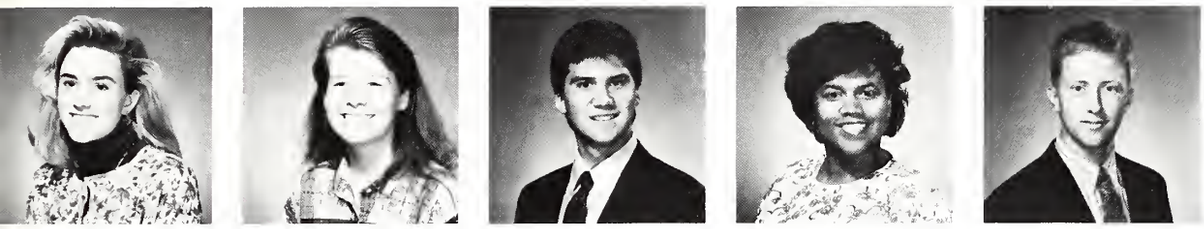

**Jennings, Susan**, Gulf Breeze, FL
**Johnson, Audra**, Birmingham, AL
**Johnson, Barry**; Decatur, AL
**Johnson, Jennifer**; Batesville, MS
**Johnston, William**; Vicksburg, MS

**Jolliff, Rolanda**; Woodville, MS
**Jones, David**; Hickory, MS
**Jones, Derlyn**; Benton, MS
**Jones, Elizabeth**; Forest, MS
**Jones, Gina**; Flora, MS

**Jones, Hamp III**, Jackson, MS
**Jones, Kimberly**; Greenville, MS
**Jones, Lynn**; Forest, MS
**Jordon, Jennifer**; Jackson, MS
**Jordon, Tongela**; Petal, MS

**Juneau, Jody**
**Justice, Angela**; Clardsdale, MS
**Kahler, Norman**; Las Cruces, NM
**Kane, TerriAnne**; Amory, MS
**Keeler, Allison**; Clinton, MS

**Keener, Stacey**, Gulfport, MS
**Kendall, Ellisa**; Ocean Springs, MS
**Kennedy, Lucretia**; Lena, MS
**Kennedy, Raymond**; Jackson, MS
**Kimbrell, Jeffrey**; Starkville, MS

**Kimbrough, Carrie** Starkville, MS
**Kincaid, Justine**; Holcomb, MS
**King, Ashli**; Clinton, MS
**King, Kimberly**; Olathe, KS
**King, Randy**; Ethelsville, AL

**Kirby, Denson**; Jackson, MS
**Kimby, John**; LaGrange, Ga
**Kirkwood, Lisa**; Ackerman, MS
**Klose, Peter**; Glastenbury, CT
**Knight, Chad**; Brandon, MS

**Koukourakis, George**; Athens, Greece
**Kuronen, Christina**; Hattiesburg, MS
**Kwell, Chiew**; Singapore
**Ladner, Renee**; Bay St. Louis, MS
**LaFontaine, Vicki**; Bay St. Louis, MS

**Lamb, Julia**; Jackson, MS
**Lambert, Susan**; Brookhaven, MS
**Lancaster, Jay**; Sikeston, MS
**Lancaster, Joshua**; Starkville, MS
**Lane, Andrea**; Vicksburg, MS

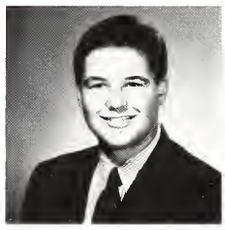

**Lange, Christpher**; Clarksville, TN
**Lantz, Lori**; Ada, MI
**Latham, Terry**; Reform, AL
**Laws, Jan**; Jackson, MS
**Lee, Susan**; Starkville, MS

**Lee, Tammie**
**Lee, Towanda**; West Point, MS
**LeGassick, Jan**; Orlando, FL
**Leonard, Vicki**; Slidell, LA
**Lewers, Mitzi**; Como, MS

**Lippincott, Susan**; West Point, MS
**Lister, Tricia**; Gautier, MS
**Livingston, Molly**; Laurel, MD
**Lockett, Mary**; Jackson, MS
**Logan, Elizabeth**; Pheba, MS

**Long, Tara**; Miami, FL
**Love, David**; Jackson, MS
**Lusk, Scott**; Biloxi, MS
**Lyons, Gary**; Berhound, MS
**Modden, Tara**; Ocean Springs, MS

**Magee, Beverly**, Bogalusa, MS
**Makamson, Tisha**; Jackson, MS
**Manuel, Theresa**; Coldwater, MS
**Marble, Michelle.**; Pearl, MS
**Marchant, William**; Picayune, MS

**Marquez, Arma**; Clinton, MS
**Marshall, Eugenia**; Tupelo, MS
**Martello, Melinda**; Natchez, MS
**Martin, Lisa**; Mendenhall, MS
**Mattox, Jonathan**; Carrollton, MS

**Martin, Tamara**; Jackson, MS
**McBeath, Nicole**; Walnut Grove, MS
**McCarra, Connie**; Quitman, MS
**McCarroll, Teresa**; Kilmichael, MS
**McCary, Amy**; Starkville, MS

**McComb, Donovan**; Columbia, MS
**McConnell, Summer**; Robbinsville, NC
**McCool, Heather**; Moss Point, MS
**McCoy, Kyle**; Kosciusko, MS
**McCrotch, Philip**; Olive Branch, MS

**McCubbins, Wendy**; Jackson, MS
**McDaniel, Leigh**; Weir, MS
**McDaniel, Michael**; Kosciusko, MS
**McDonough, Teresa**; Nesbit, MS
**McDonald, Denise**; Vicksburg, MS

**McGuire, Christy**; Gulfport, MS
**McLeroy, Margaret**; Olive Branch, MS
**McMakin, Kristi**; Hudson, OH
**McMullin, Chad**; Amory, MS
**McNair, Stacy**; Jackson, MS

**McNally, Heather**; Cordova, TN
**McNeal, Kimberly**; New Albany, MS
**McPherson, Melissa**; Gulfport, MS
**Meeks, Diane**; Waveland, MS
**Metcalfe, Leslie**; Miami Lakes, FL

**Michael, Christy**; Jackson, MS
**Miley, Benjamin**; Clinton, MS
**Miller, Melinda**; Waveland, MS
**Miller, Shawn**; Lucedale, MS
**Miller, Stephanie**; Bayonet Point, FL

**Mills, Wanda**; Ocean Springs, MS
**Minton, Jeffrey**; Lelano, MS
**Mitchell, Chad**; Brandon, MS
**Moncada, Patricia**, New Orleans, MS
**Moody, Kimberly**; Columbus, MS

**Moore, Holly**; Columbus, MS
**Moore, Laura**; Fulton, MS
**Moore, Margaret**; Chattanooga, TN
**Morris, John**; Jackson, MS
**Morrow, Volanda**; Vicksburg, MS

**Morton, Lasongia**; Columbus, MS
**Mosley, Candee**; Hattiesburg, MS
**Moonsey, William**; Picayune, MS
**Mullins, Micki**; Natchez, MS
**Myles, Rhodesia**; Vicksburg, MS

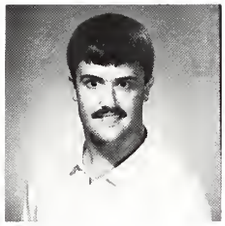

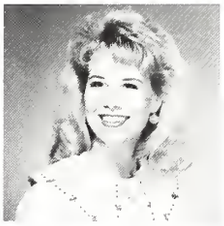

**Neely, Tana**; Gulfport, MS
**Nelson, Stephanie**; Slidell, MS
**Nesbit, David**; Amory, MS
**Nester, Todd**; Bay Springs, MS
**Newberry, Alison**; Lawrenceville, GA

**Newton, Dale**; Crestview, FL
**Nokes, Joe**; Greenwood, MS
**Nordstrom, Stephanie**; Biloxi, MS
**Nowell, Charles**; Kosciusko, MS
**Odom, Jill**; Bolton, MS

**Olonwell, Janel**; Corinth, AS
**Oliver, Karen**; Mathis, TX
**Osteen, Karen**; Picayune, MS
**Owen, Kayce**; Greenville, MS
**Pandolfi, Patrick**; Clinton, MS

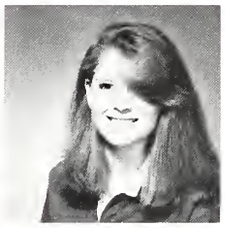

**Parish, Bert**; Weir, MS
**Parker, Cheryta**; Vicksburg, MS
**Parrish, Christy**; Clinton, MS
**Parrish, David**; Houston, MS
**Parris, Holly**; Hernando, MS

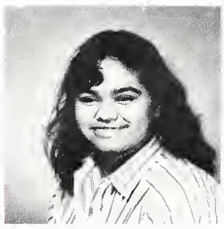

**Parrish, Rachel**; Memphis, TN
**Passons, Peyton**; Starkville, MS
**Pate, Christy**; West Point, MS
**Patel, Mita**; Durant, MS
**Peters, Dana**; Jackson, MS

**Patrick, Alex**; Braxton, MS
**Patrick, Jason**; Russellville, AL
**Patton, Jan**; Vicksburg, MS
**Peacock, Laurie**; Pearl, MS
**Pearson, Janae**; Pontotoc, MS

**Pellegrino, Kelly**; Tupelo, MS
**Pennacchio, Melissa**; Hernando, MS
**Penrose, Amy**; Arlington, TX
**Pepper, Michael**; Mt. Olive, MS
**Pepperman, Troy**; Waveland, MS

**Perkins, Hal**; Jackson, MS
**Perry, John III**; McComb, MS
**Perry, Lee**; Starkville, MS
**Persons, Elizabeth**; Clinton, MS
**Peterson, Pam**; Canton, MS

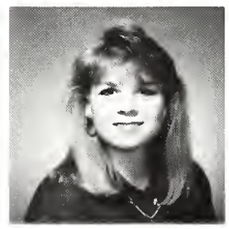

**Phillips, Robert**; Morton, MS
**Pigutt, Steve**; Jackson, MS
**Poe, Kathryn**; Inverness, MS
**Potrefke, Rebecca**; Vicksburg, MS
**Pollard, Patti**; New Albany, MS

**Pool, Jason**; Columbus, MS
**Pope, LaShonda**; Columbia, MS
**Porter, Jeff**; Walls, MS
**Potter, Debbie**; Jackson, MS
**Powell, Michelle**; Ridgeland, MS

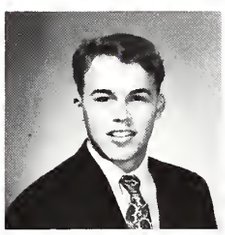

**Powell, Tabitha**; Louisville, MS
**Powell, Terry**; Memphis, TN
**Prince, Claire**; Aberdeen, MS
**Prowell, Revita**; Steens, MS
**Quenn, Freda**; West Point, MS

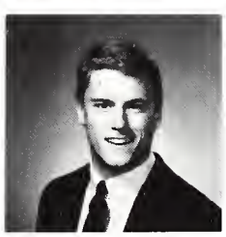

**Quinlan, James**; Marietta, GA
**Ramos, Rick**; Jackson, MS
**Raines, Shelle**; Vicksburg, MS
**Rathmell, David**; Mobile, AL
**Ray, Jimmy**; New Albany; MS

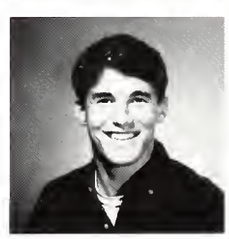

**Ray, Keri**; Hattiesburg, MS
**Read, Briton**; Clinton, MS
**Reddick, Erica**; Vicksburg, MS
**Redus, Jimmy**; Tampa, FL
**Reeder, Lynn**; Pontotoc, MS

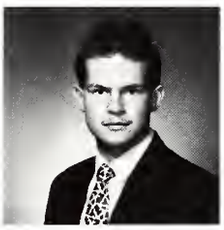

**Reeves, Michael**; Monroe, LA
**Rensink, Keith**; Pascagoula, MS
**Rhodes, Heath**; Horn Lake, MS
**Richards, Lance**; Biloxi, MS
**Richardson, Christi**; Scottsboro, AL

**Ridge, Angela**; Ripley, MS
**Rivers, Jennifer**; Meridian, MS
**Robbins, Justin**; Covington, TN
**Roberts, Amy**; Baldwyn, MS
**Robison, Kathy**; Laurel, MS

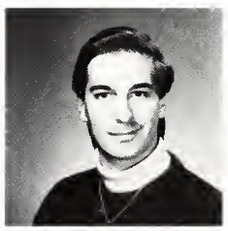

**Robinson, Kimberly**; Brandon, MS
**Roby, Jana**; Forest, MS
**Rogers, Aaron**; Newark, OH
**Rook, Tina**; Starkville, MS
**Root, Michael**; Brandon, MS

**Ross, Josh**; Dalton, GA
**Ross, Michelle**; Grenada, MS
**Rossouw, Theresa**; South Africa
**Rotenberry, Teresa**; Memphis, TN
**Rounsavall, Paul**; Memphis, TN

**Rowell, Amy**; Hattiesburg, MS
**Rowell, Stacie**; Southaven, MS
**Rushing, Eveyn**; Plano, TX
**Rutland, James**; Hueytown, AL
**Saenger, Guy**; Gulfport, MS

**Sanders, Jeffery**; Columbus, MS
**Sandhu, Johnny**; Thibodaux, LA
**Savage, Derrick**; Huntsville, AL
**Sahzman, Jerry**; Bowling Green, KY
**Sellers, Karen**; Jackson, MS

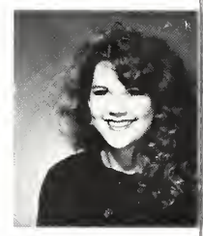

**Shannon, Connie**; Starkville, MS
**Shell, Glenn**; Vero Beach, FL
**Shell, Tanja**; Grenada, MS
**Shotts, Lisa**; Jackson, MS
**Sias, Melanie**; Rolling Fork, MS

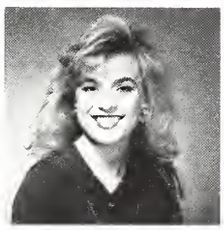

**Simmons, Stephanie**; Madison, MS
**Singleton, Kimberly**, Brandon, MS
**Sledge, Torria**, Shaw, MS
**Slug, Lovie**; Clinton, MS
**Smith, Gregory**; Jackson, MS

**Smith, Jeffrey**, Jacksonville, FL
**Smith, Lesley**; Jackson, MS
**Smith, Lyan**; Collins, MS
**Smith, Selena**; Brookhaven, MS
**Smith, Shane**; Brookhaven, MS

**Smith, Shawn**; Columbus, MS
**Smith, Susanne**; Decatur, AL
**Snuggs, Jason**; Jackson, MS
**Snuggs, Jeffrey**; Gautier, MS
**Speaks, Krista**; Ridgeland, MS

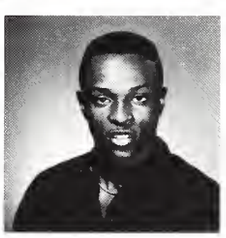

**Spinney, Marcia**; Madison, MS
**Stanford, Stan**, Clarksdale, MS
**Staton, Sharon**; Clinton, MS
**Steele, Holly**; Starkville, MS
**Stegall, Amanda**; Pontotoc, MS

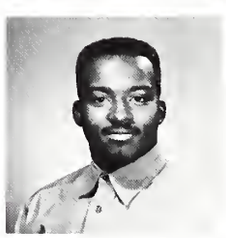

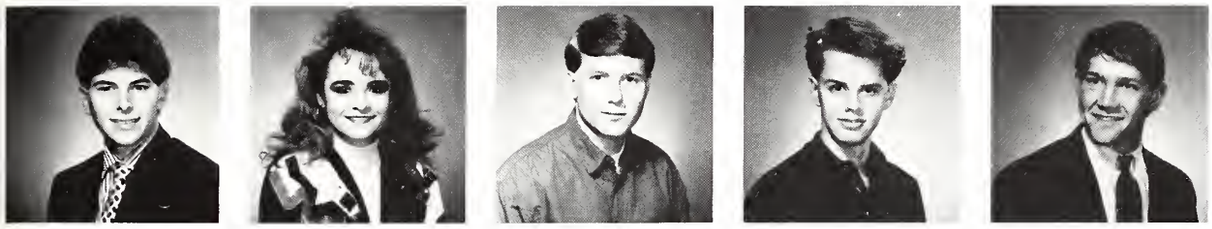

**Stein, Derrick**, Starkville, MS
**Stewart, Sandi**; Bruce, MS
**Stewart, Tim**; Louisville, MS
**Strahan, Richard**, Picayune, MS
**Stratton, John**, Indianola, MS

**Strickland, Leslie**
**Sullivan, Melanie**; Brandon, MS
**Sullivan, Susan**; Brookhaven, MS
**Summitt, Nia**; Holland, MO
**Sumrall, Tammy**; Brandon, MS

**Sweet, Tom**; Tampa, FL
**Szurgot, Ronald**; Lawrence, KS
**Tan Thuan-Par**; Malaysia
**Tanksley, Scott**; Madison, MS
**Tanner, Mona**; Brookhaven, MS

**Taylor, Gerald**; Laurel, MS
**Taylor, Tanya**; Greenwood, MS
**Taylor, Whitney**; West Point, MS
**Tharp, Robert**; Jackson, MS
**Tharpk, Sonya**; Maben, MS

**Thibodeaux, Sherree**; Ocean Springs, MS
**Thomas, Brad**; Jackson, MS
**Thompson, Linda**; Canton, MS
**Thompson, Rhonda**; Lewisburg, TN
**Thornton, Patrick**; Columbus, MS

**Tinney, Paige** Baton Rouge, LA
**Tinsley, Kirk** Columbus, MS
**Todd, Christy** Philadelphia, MS
**Tolar, Fred** Tampa, FL
**Towles, Phillip** Decatur, AL

**Townsend, Stacy**; West Point, MS
**Trammell, Marilyn**; Sardis, MS
**Tubertini, Lainie**; Greenville, MS
**Tucker, Danica**; Holly Springs, MS
**Tucker, John**; Ft. Polk, LA

**Tucker, Kelly**; Vicksburg, MS
**Tullos, Will**; Cleveland, MS
**Turek, Sandra**; Ocean Springs, MS
**Turner, Terri**; Eupora, MS
**Tuttle, Steve**; Germantown, TN

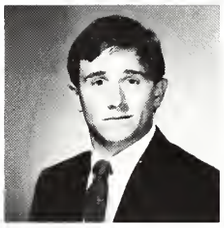

**Upton, Ronald**; Plano, TX
**VanDevender, Jennifer**; Jackson MS
**Varner, Malynda**; Louisville, MS
**Varner, Martha**; Yazoo City, MS
**Veach, Christie**; Terry, MS

**Vigil, Loretta**; Baton Rouge, LA
**Walker, Rodrick**; Yazoo City, MS
**Walls, Kimberly**; Elsesundo, CA
**Walker, Christy**; Clinton, MS
**Walker, Robert**; Somervilie, TN

**Walker, Sherry**; Greenwood, MS
**Wallace, Chad**; Brandon, MS
**Walters, Lisa**; Springdale, PA
**Walters, Mark**; Corenada, MS
**Walters, Ronald**; Laurel, MS

**Walters, William**; Meridian, MS
**Wampler, Steve**; Starkville, MS
**Warburton, Daniel**; Long Beach, MS
**Warner, Elizabeth**; Meridian, MS
**Warriwer, Richard**; Madison, MS

**Wasserman, Paul.**; Vicksburg, MS
**Wasson, Walter**; Jackson, MS
**Watkins, Cary**; Flora, MS
**Weaver, Angela**; Kosciusko, MS
**Weaver, Rick**; Gulfport, MS

**Welch, Elizabeth**; Orangeburg, SC
**Weems, Hope**; Raymond, MS
**Wells, Melinda**; Minter City, MS
**West Marcus**; Lakewood, OK
**West, Michael**; Hatley, MS

**Whitten, Loyd**; Louisville, MS
**Wiggs, Amanda**; Vardaman, MS
**Wigley, Renee**; Lexington, MS
**Wiles, Shelley**; Fairhope, AL
**Wilkins, Kimberly**; Clinton, MS

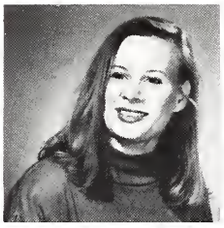

**Williams, Camille**; Sikeston, MO
**Williams, Clayton**; Leakesville, MS
**Williams, Greg**; Randolph, MS
**Williams, Jara**; Golden, CO
**Williams, Stephanie**; Amory, MS

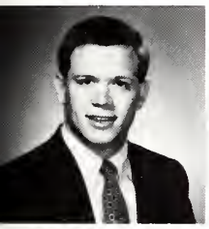

**Williamson, Nolan**; Canton, MS
**Wilson, Brian**; Slidell, LA
**Wilson, Carlos**; Charleston, MS
**Wilson, Tressa**; Vicksburg, MS
**Wilson, Wanda**; Louisville, MS

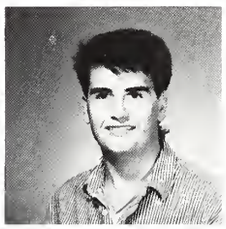

**Winstead, Mark**; Philadelphia, MS
**Winters, Donald**; Durant, MS
**Wong, Sally**; Rosedale, MS
**Wood, Rebecca**; Macon, MS
**Woodward, Jeffrey**; Louisville, MS

**Wray, Jennifer**; Ocala, FL
**Wright, Barbara**; Vicksburg, MS
**Wright, Dennis**; Southaven, MS
**Wright, Jonathan**; Brandon, MS
**Wright, Tiffany**; Fairhope, AL

**Yates, Henry**; Jackson, MS
**Yeadeke, Sherri**; Ocean Springs, MS
**York, Aimee**; Arlington, TX
**Young, Clinton**; Wiggins, MS
**Young, Christie**; Eupora, MS

**Young, Laurie**; Ocean Springs, MS
**Youngblood, Heather**; Louann, AR
**Zacharias, Leslie**; Starkville, MS

**Ables, Yauther**; Goodman, MS
**Acosta, Tracy**; Gulfport, MS
**Adams, Daniel**; Hamilton, MS
**Adams, Jason**; Biloxi, MS
**Adams, Penny**; Ocean Springs, MS

**Akins, Leslie**; Mantee, MS
**Al-azzawi, Karim**; Gulfport, MS
**Alexander, Al**; Wiggins, MS
**Alford, Kim**; Carthage, MS
**Alford, Mitch**; Philadelphia, MS

**Allred, Angela**; Maben, MS
**Allred, Cindy**; Bruce, MS
**Allred, Danny**; New Albany, MS
**Allen, Alphelus**; Vicksburg, MS
**Allen, Jason**; Pearl, MS

**Anderson, Natha-Ann**; Gulfport, MS
**Anderson, Valerie**; Starkville, MS
**Anderson, Wayne**; Clinton, MS
**Arledge, Amy**; Gautier, MS
**Armistead, Hilery**; Picayune, MS

**Armstrong, Kimberly**; New Site, MS
**Ashmore, Stephen**; Steens, MS
**Aston, Angela**; Blue Mountain, MS
**Aultman, Lisa**; Picayune, MS
**Ausburn, Amy**; Fulton, MS

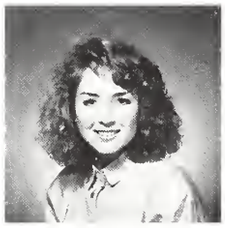

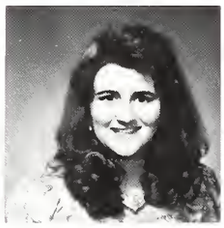

**Autry, Nancy**; Louisville, MS
**Bachner, Frederick**; Dryden, NY
**Bagwell, Berkeley**; Ridgeland, MS
**Baham, Mandy**; Brandon, MS
**Ballard, Andrew**; Montevallo, AL

Juniors

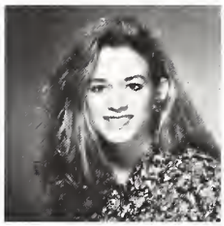

**Bane, Jason**; Louisville, MS
**Barbee, Craig**; Memphis, TN
**Barber, Beverly**; Clinton, MS
**Barger, Melissa**; Booneville, MS
**Barlow, Marla**; Clinton, MS

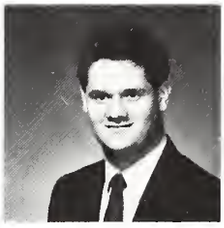

**Barnes, Jeanette**; Jackson, MS
**Barnette, Benjamin**; Meridian, MS
**Barr, Tamela**; West Point, MS
**Baucom, Julie**; Lewisburg, TN
**Beaird, Scott**; Sikeston, MO

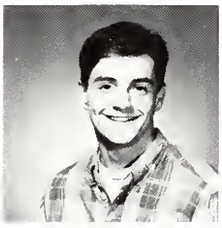

**Bearden, Tina**; Gulf Breeze, FL
**Beaver, John**; Kiowa, OK
**Beck, Melissa**; Eupora, MS
**Beckham, Missy**; Pascagoula, MS
**Benderman, Amy**; Corinth, MS

**Bennett, Anne**; Jackson, MS
**Bennett, Robert**; Starkville, MS
**Benoist, Cheryl**; Starkville, MS
**Bean, Charlie**; McComb, MS
**Bernard, David**; Meridian, MS

**Bethea, Leslie**; Jackson, MS
**Beyer, Derek**; Baytown, TX
**Bierbaum, Grant**; McComb, MS
**Blake, Tiffany**; Greenwood, MS
**Blakeney, Gena**; Mize, MS

**Bland, Louanne**; Eupora, MS
**Blankenship, Missy**; Aberdeen, MS

Patricia Ferrell and Kristie Brumfield in the KD house. photo by Mark Warner

**Blue, Dawanna**; Jackson, MS
**Boatwright, Charity**; Pontotoc, MS
**Boggs, Ginger**; Fulton, MS
**Bonner, Janet**; Orlando, FL
**Booker, Ken**; Meridian, MS

**Booth, Leonard**; Long Beach, MS
**Bouis, Stephen**; Bay St. Louis, MS
**Bounds, James**; Wiggins, MS
**Bowen, Tanya**; Water Valley, MS
**Bowers, Michael**; Metarie, LA

**Bowling, Michael**; Lumberton, MS
**Bowman, Rae**; Pearl, MS
**Boyd, Donald**; Amory, MS
**Boyd, Michael**; Laurel, MS
**Boyer, Mary Beth**; Houston, MS

**Bradley, Aimee**; Corinth, MS
**Bradley, Michael**; Jackson, MS
**Brase, Bill**; Jacksonville, FL
**Brasfield, Robert**; Tupelo, MS
**Breazeale, Tracy**; Kosciusko, MS

**Brents, Anna**; Clarksdale, MS
**Bredine, David**; Aruada, CO
**Brewer, Chris**; Sheveport, LA
**Brewer, Tanya**; Brooksville, FL
**Bridges, Kimberly**; Philadelphia, MS

**Brister, Judie**; Jayess, MS
**Britt, Julie**; Grenada, MS
**Brock, Ben**; Jackson, MS
**Brooks, Gina**; Gautier, MS
**Brooks, Raymond**; Raleigh, MS

Juniors

**Broussard, Shannon**, Jackson, MS
**Brown, Allyce**; Eupora, MS
**Brown, Darren**; Lucedale, MS
**Brown, Debra**; Tupelo, MS
**Brown, Rhonda**; Kosciusko, MS

**Brown, Sheila Ann**; North Miami, FL
**Browne, Katherine**; Newton, MS
**Browning, Dana**; Tuscaloosa, AL
**Browning, Randy**; Clinton, MS
**Browning, Susan**; Madison, MS

**Bruce, Stacie**; Waynesboro, MS
**Bryant, Kelly**; Clinton, MS
**Bryant, Lamar**; Okolona, MS
**Bullard, Darrell**; luka, MS
**Buntyn, Tiffany**; Gulfport, MS

**Burris, Tammy**; Ackerman, MS
**Busbee, Kent**; Meridian, MS
**Buschien, Brad**; Lake, MS
**Butler, Dana**; Tupelo, MS
**Butler, Denise**; Florence, MS

**Butler, Kelly**; Meridian, MS
**Butts, Larry**; Greenville, MS
**Byrd, Kellie**; Fulton, MS
**Cadden, Jennifer**; Columubus, MS
**Cagle, James**; Caledonia, MS

**Campbell, Carol Ann**, Decatur, MS
**Campbell, Stephanie**; Clinton, MS
**Calvert, Andy**; Corinth, MS
**Caraway, Mary**; Meridian, MS
**Carlton, Link**; Brownsville, MS

**Carleton, Robert III**; Union, MS
**Carley, Christy**; Summrall, MS
**Carpenter, Richard**; Pascagoula, MS
**Carpenter, Shan**; Carthage, MS
**Carr, Todd**; Brandon, MS

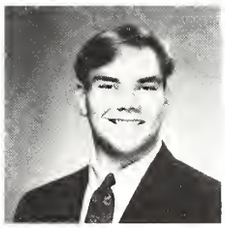

**Carson, Amy**; Grenada, MS
**Carson, Billy II**; Winona, MS
**Carter, Pam**; Brandon, MS
**Causey, Reba**; Vicksburg, MS
**Cavender, David**; New Albany, MS

**Chance, Wes**; Silver Creek, MS
**Chandler, Laura**; Meridian, MS
**Clanton, Curt**; Manhaltan, KS
**Channell, Angie**; Jackson, MS
**Chapman, Mershon**; Germantown, TN

**Charnes, Steve**; Southaven, MS
**Chatham, David**; Long Beach, MS
**Chatterton, Ellis**; Ardmore, TN
**Cheaney, James**; Evansville, IN
**Chen, Linda**; Starkvillle, MS

**Childress, Ronald**; Lucedale, MS
**Chisolm, Allen**; Clinton, MS
**Clark, Jason**; Brandon, MS
**Clark, Patricia**; Greenville, MS
**Clay, LaTonya**; Indianola, MS

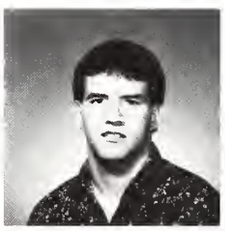

**Clay, LeVacious**; Starkville, MS
**Clement, Brad**; Tupelo, MS
**Cliett, Mark**; West Point, MS
**Cliffe, Cathleen**; St. Louis, MD
**Cloman, Jimmy**; Jackson, MS

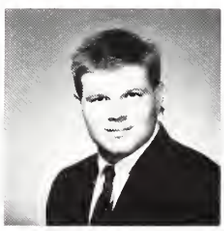

**Coates, Joe**; Hazlehurst, MS
**Collins, Evelyn**; Starkville, MS
**Coombs, Charles**; Blue Mountain, MS
**Combs, Mary Ann**; West Point, MS
**Cook, Ann**; Brandon, MS

**Cook, Jeffrey; Madison, MS**
**Cook, Lori**; Moss Point, MS
**Couch, Kimberly**; Anguilla, MS
**Cooper, Mary Katherine**; New Albany, MS
**Covington, Trena**; Charleston, MS

**Crabtree, Darrell**; Biloxi, MS
**Craig, Christy**; Brandon, MS
**Creel, Jeri**; Columbus, MS
**Crocker, Rita**; Fulton, MS
**Crosby, Tom**; Starkville, MS

**Crossley, Heather**; Columbus, MS
**Crowe, Michael**; Brandon, MS
**Crowninshield, Wayne**; d'Iberville, MS
**Crum, Candace**; Corinth, MS
**Crutchfield, Natalie**; Calhoun City, MS

**Cummings, Angela**; Mantachie, MS
**Cunningham, Lisa**; Aberdeen, MS
**Currd, Joseph III**; Vicksburg, MS
**Darden, Julie**; Centreville, MS
**Davis, April**; Calhoun City, MS

**Davis, Chris;** Leland, MS
**Davis, John;** Asheville, NC
**Davis, Steven;** Brandon, MS
**Dawkins, Page;** Grenada, MS
**Dean, Brian;** Jackson, MS

**Deaton, Karissa**; Belmont, MS
**Dees, Ginny**; Gulfport, MS
**Denton, Michael**; Collierville, TN
**Detoro, Michael**; Gulf Breeze, FL
**Dickerson, Myna**; Greenville, MS

**Dickey, Stephanie**; Water Valley, MS
**Dieterich, Britt**; Jackson, MS
**Dildar, Tahir**; Pakistan
**DiPascal, Dominick**; Gretna, LA
**Dix, Reeshemah**; Greenville, MS

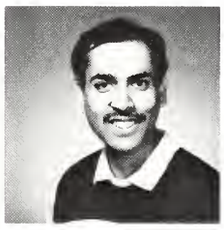

**Domine, Chuck**; Midnight, MS
**Dorman, Anissa**; Tupelo, MS
**Dorizas, John**; Jackson, MS
**Dotter, Pam**; Virginia Beach, VA
**Doughty, Billy**; West Point, MS

**Douglas, Dedra**; Parchman, MS
**Douglas, Shannon**; Metairie, LA
**Downs, Regina**; Baldwyn, MS
**Doyle, Monica**; Winona, MS
**Duca, Michelle**; Severna Park, MD

**Duckworth, Diane**; Brookhaven, MS
**Ducan, Beth**; Starkville, MS
**Duvall, Jeff**; Shubuta, MS
**Dye, Bradley**; Blue Springs, MS
**Dykes, Amy**; Vicksburg, MS

photo by Chris Aldridge

**Eaves, Connie**; Jackson, M
**Easom, Kristie**; Meridian, M

John Amador is playing computer games in his dor room.

Juniors

**Echelberry, Todd**; d'Iberville, MS
**Edwards, David**; Mobile, AL
**Edward, Elmira**; Calhoun City, MS
**Egdorf, Lee**; New Orleans, LA
**Ellington, Kayla**; Kosciusko, MS

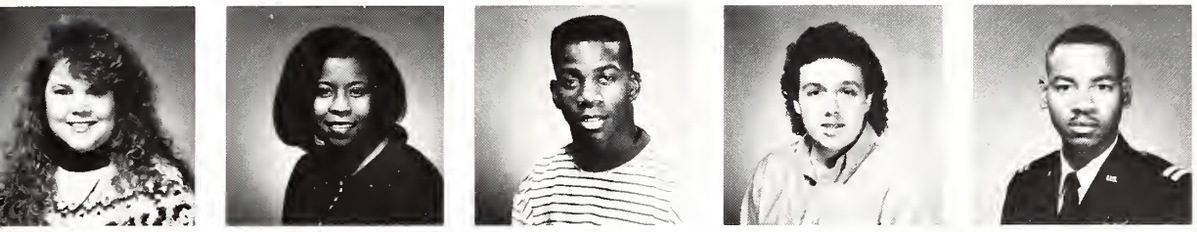

**Ellis, Pamela**; Clinton, MS
**Epps, LaTonya**; Columbus, MS
**Ervin, Kermit**; Detroit, MI
**Estava, Nicolas**; Venezuela
**Evans, Edward**; Gulfport, MS

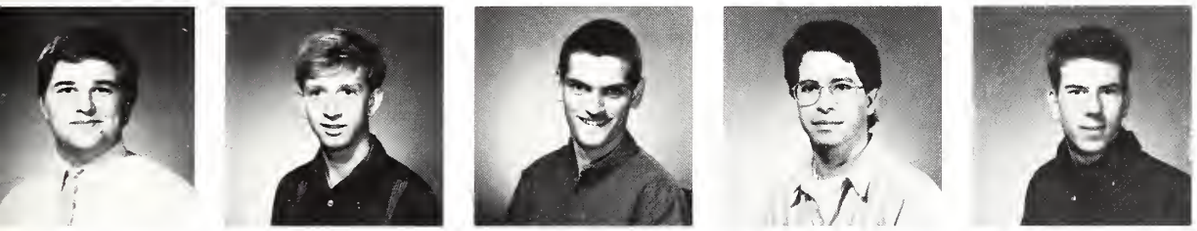

**Evans, Joe**; Starkville, MS
**Everett, Steve**; Houston, MS
**Fant, Russell**; Ridgeland, MS
**Felder, Richard**; McComb, MS
**Ferguson, Corky**; Birmingham, AL

**Fiatt, Tolly**; Starkville, MS
**Finch, Tanya**; Booneville, MS
**Firle, Christopher**; Collins, MS
**Fisher, Christopher**; Jackson, MS
**Fisher, Tammy**; Vaughan, MS

**Flatt, Leigh**; Clinton, MS
**Fleming, Laura Beth**; Vicksburg, MS
**Floyd, Regina**; Corinth, MS
**Ford, Allegra**; Newton, MS
**Ford, Mark**; Columbus, MS

**Ford, Yolanda;** Clarksdale, MS
**Forsman, Allen;** Carriere, MS
**Fortenberry, Jennifer;** Pascagoula, MS
**Fox, Christi;** Meridian, MS
**Francis, Tommy;** Fulton, MS

**Franklin, Angela**; Pearl, MS
**Frazier, Pamela**; Bailey, MS
**Frederick, Melissa**; Birmingham, AL
**Freeman, Sydney**; Southaven, MS
**Freeze, Terry Jr.**; Yazoo City, MS

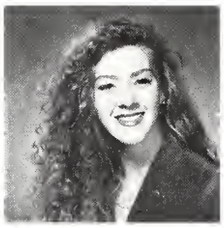

**French, Leanne**; Brandon, MS
**Frost, Amy**; Natchez, MS
**Fryery, Watson**; Louisville, MS
**Futato, Tracy**; New Albany, MS
**Gainey, Stephanie**; Union, MS

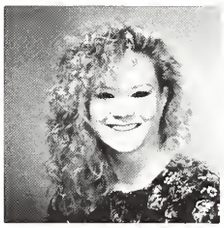

**Galey, Jennifer**; Greenwood, MS
**Galloway, J.T.**; Covington, LA
**Gamble, AL**; Collins, MS
**Gamble, Monica**; Greenville, MS
**Gammill, Renee**; Ackerman, MS

**Gardner, Christian**; Rolling Fork, MS
**Gardner, Jeffrey**; Noxapater, MS
**Garner, Charles**; Texarkana, AR
**Garner, Melissa**; Pinewood, TN
**Gary, Tina**; Tupelo, MS

**Gault, Ronald**; Meidian, MS
**George, Krystina**; Gulfport, MS
**Ghaneei, Kathy**; Huntsville, AL
**Gibilterra, Thomas**; New Orleans, LA
**Giles, Tawayna**; Jackson, MS

**Gill, Susanne**; Pascagoula, MS
**Gladney, Teresa**; Kosciusko, MS
**Glodic, Tara**; Pompton Lakes, NJ
**Godbold, Theresa**; Eddiceton, MS
**Goglia, Adam**; Washinton, MS

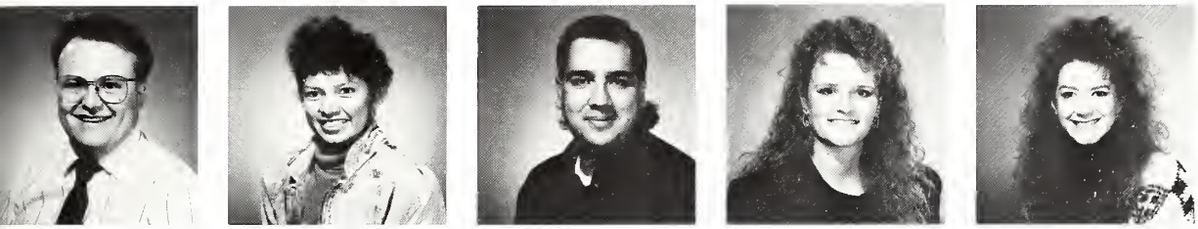

**Goldman, Kinsey**; Philadelphia, MS
**Gomez, Alma**; Belize, CA
**Gonzales, Mark**; Bay St. Louis, MS
**Goode, Emily**; Starkville, MS
**Goodman, Lori**; Cave City, KY

**Gookin, Mary Shea**; Tupelo, MS
**Goolsby, Leigh Ann**; Kosciusko, MS
**Gordon, Natalie**; Okolona, MS
**Goswami, Debbie**; Clinton, MS
**Gowan, Michael**; McAdams, MS

**Gracey, Tanya**; Meridian, MS
**Graham, Connie**; Fulton, MS
**Granderson, Candace**; Chicago, IL
**Grant, John**; Pascagoula, MS
**Graves, Lawson**; Starkville, MS

**Gray, Chris**; Mooreville, MS
**Gray, Debbie**; Germantown, TN
**Gray, Christopher**; Greenwood, MS
**Gray, Lee Lee**; Meridian, MS
**Gray, Peggy**; Florence, MS

**Gray, Wendy**; Philadelphia, MS
**Greer, Alex**; Philadelphia, MS
**Green, Byron**; Pascagoula, MS
**Green, Leigh**; Pearl, MS
**Gressett, Dana**; Chunky, MS
**Griffie, Sam**; Amory, MS

Tyler Coleman eats pizza.
photo by Mark Warner

**Griffin, Christy**; Oakland, MS
**Griffin, Jason**; Salmer, TN
**Griffin, Sarah**; Starkville, MS
**Griffith, Mark**; Amory, MS
**Grigson, John**; Gautier, MS

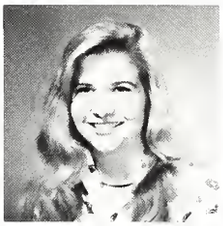

**Groner, Melanie**; Pearl, MS
**Guice, Jennifer**; Iuka, MS
**Gunn, Shelly**, Forest, MS
**Halford, Lee**; Hartselle, AL
**Hall, Varrian**; Cleveland, MS

**Hammack, Tammy**; Clinton, MS
**Hammons, Shelly**; Magee, MS
**Hamner, John**; Columbus, MS
**Hammarstrom, Teresa**; Brookhaven, MS
**Hand, Renee**; Terry, MS

**Hanna, Becky**; Jackson, MS
**Hardimaon, Pamela**; Grenada, MS
**Hardin, Bill**; Southaven, MS
**Harper, Holly**; Brickeys, AR
**Harris, Donald**; Port Huron, MI

Matthew Bedwell and Bill Heard getting dressed for Greek All-sing.

**Harris, Leigh Ann**; Tupelo, MS
**Hart, Karen**; Jackson, MS
**Hathorn, Carla**; Prentiss, MS
**Hawcroft, Brad**; Flint, MI
**Hawcroft, Bart**; Flint, MI
**Hayes, Robert**, Liberty, MS

**Hayes, Dephane**; Coffeeville, MS
**Hayes, Robert** Liberty, MS
**Head, Guy** Starkville, MS
**Hemsley, Bonnie** Clinton, MS
**Henderson, Lynn** Yazoo City, MS

**Henley, Lee**; Mandeville, LA
**Herndon, Kimberly**; Amory, MS
**Horod, Stephanie**; Kosciusko, MS
**Hester, Leigh Ann**; Philadelphia, MS
**Hickerson, Lisa**; Ackerson, MS

**Hickerson, Elizabeth**; Gulf Breeze, FL
**Hicks, Keith**; Southaven, MS
**Hicks, Shaun**; Hernando, MS
**Hill, Ann**; Madison, MS
**Hill, Jennifer**; Sturgis, MS

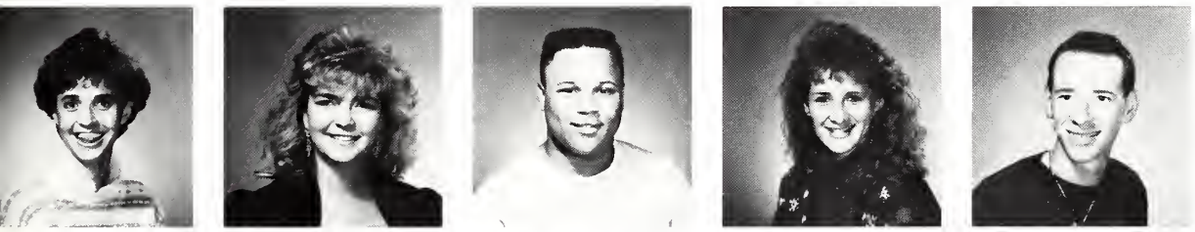

**Hill, Traci**; Isola, MS
**Hiltunen, Shawn**; Chattanooga, TN
**Hill, David;** Oxford; MS
**Hill, Kimberly**; Florence, MS
**Hill, Donald**; Brinkley, AR

**Hindman, Amy**; Corinth, MS
**Hintson, Pam**; Vicksburg, MS
**Hobart, Kim**; Avon, MS
**Hobby, Michael**; Pascagoula, MS
**Hobby, Kimberly**; Louisville, MS

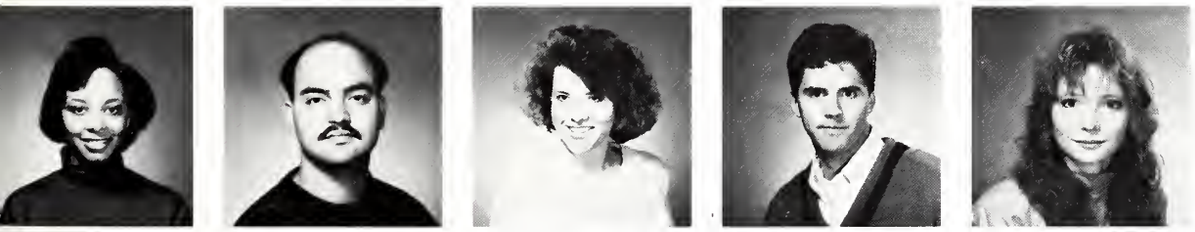

**Hobson, Satonya**; Hattiesburg, MS
**Hodge, Timothy**; Saltillo, MS
**Hodges, Rebecca**; Eupora, MS
**Holder, Bryan**; Jackson, MS
**Holder, Melissa**; Louisville, MS

**Holland, Mark**; Richton, MS
**Holland, Daniel**; Grenada, MS
**Holley, Patrick**; Slidell, LA
**Holyefield, Jo Beth**; Corinth, MS
**Holt, Randy**; Corinth, MS

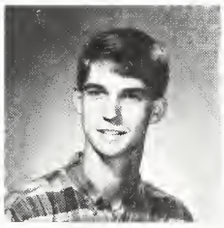

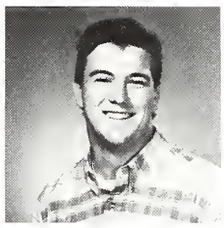

**Hood, Dennis**; Tupelo, MS
**Hood, Gwen**; Mooreville, MS
**Hood, Roger**; Grenada, MS
**Hood, Sara**; Memphis, TN
**Horn, Shannon**; Houston, MS

**Horel, Phillip**; Meridian, MS
**House, Kathy**; Tupelo, MS
**Howard, Chris**; Brandon, MS
**Howard, Jeremy**; Petal, MS
**Howell, Philip**; Leakesville, MS

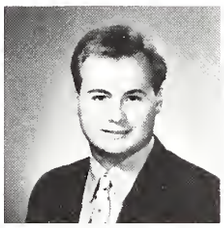

**Howell, James**; Winona, MS
**Hudson, Clifton**; Louisville, MS
**Hudson, Chris**; Vicksburg, MS
**Hudson, Daniel**; Meridian, MS
**Huffman, Rhonda**; Brandon, MS

**Huffstatler, Gena**; Jackson, MS
**Hughes, Angela**; Meridian, MS
**Hughes, Kelli**; Fulton, MS
**Humphreys, Edmond**; Blue Springs, MS
**Hykes, Amy**; Okolona, MS

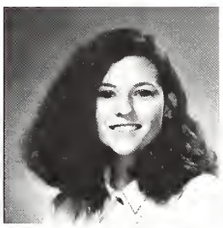

**Ingels, Carolyn**; Hattiesburg, MS
**Ishee, Dana**; Starkville, MS
**Iverson, Anda**; Ocean Springs, MS
**Jackson, Judy**; Cumberland, MS
**Jackson, Michael**; Clinton, MS

Juniors

**Jacobe, Brandy**; Ridgeland, MS
**Jadzinski, Frankie**; Columbus, MS
**Jang, Tammy**; Yazoo City, MS
**Janeson, Thomas**; Houston, LA
**Janous, Kenny**; Kosciusko, MS

**Jarrell, Donna**; Nesbit, MS
**Jeanes, Tanya**; Tiplersville, MS
**Jeanfreau, Mark**; Picayune, MS
**Jee, Michael**; Ruleville, MS
**Jefferson, Eric**; Vicksburg, MS

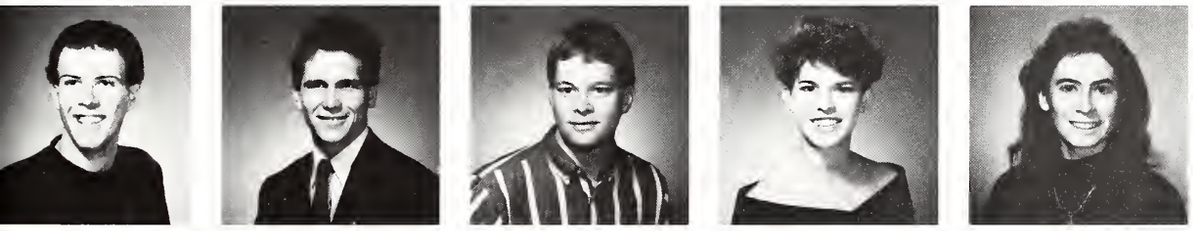

**Jenkins, Doug**; Tupelo, MS
**Jenkins, John**; Pontotoc, MS
**Jenkins, Timothy**; Sallis, MS
**Johnsey, Allison**; Booneville, MS
**Johnson, Allison**; Tupelo, MS

**Johnson, Jeffrey**; Gulfport, MS
**Johnson, Jeremiah**; New Orleans, LA
**Johnson, Paul**; Slidell, LA
**Johnson, Stacy**; Charleston, MS
**Jones, Amanda**; Smithdale, MS

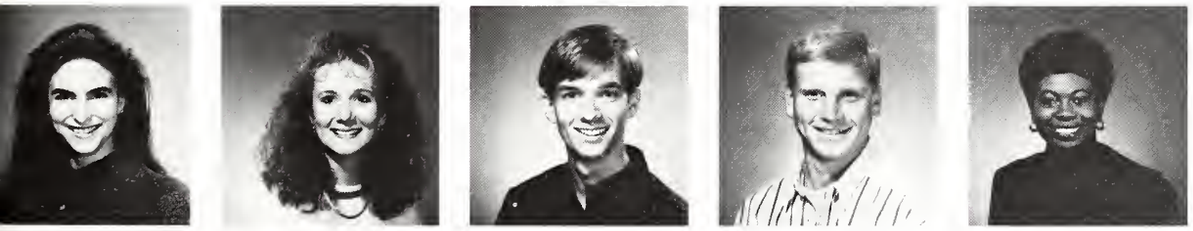

**Jones, Andrea**; Jackson, MS
**Jones, Beverly**; Yazoo City, MS
**Jones, Chip**; Marks, MS
**Jones, David**; Flora, MS
**Jones, Donna**; Yazoo City, MS

**Jones, Jenelle**; Starkville, MS
**Jordan, Barker**; West Point, MS
**Jue, Christina**; Hollandale, MS
**Jue, Stephen**; Hollandale, MS
**Justice, Allen**; Tupelo, MS

**Kanode, Karen**; Ocean Springs, MS
**Keith, Mary**; Durant, MS
**Keithley, Marla**; Hernando, MS
**Keller, Carole**; Louisville, MS
**Kelley, Tommy**; Walls, MS

**Kendall, J.J.**; Huntsville, MS
**Kennedy, Allan**; New Orleans, LA
**Kemp, Penny**; Meridian, MS
**Kern, Michael**; Clinton, MS
**Kimbrough, Catherine**; Greenwood, MS

**King, Kim**; Monticello, MS
**Kitchens, Lara**; Meridian, MS
**Kittrell, Robert**; Yazoo City, MS
**Knays, Lia**; Brandon, MS
**Knight, Joseph**; Philadelphia, MS

**Knight, Melissa**; Meridian, MS
**Kobayash, Masahiko**; Starkville, MS
**Kosinski, Edward**; Oak Ridge, TN
**Kitchens, Shane**; Utica, MS
**Kramer, Tanya**; Plano, MS

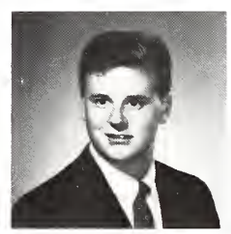

**Krankey, Kim**; Bay St. Louis, MS
**Krausse, Kurt**; Kansas City, MO
**Lacy, Michelle**; Southaven, MS
**LaFountaine, Chad**; Pass Christian, MS
**Lakey, Christopher**; Pascagoula, MS

**Lakey, Dana**; Tupelo, MS
**Landfair, Zwanardo**; Starkville, MS
**Lane, Betty**; Philadelphia, MS
**Lane, Melanie**; Madison, MS
**Lane, Sherrie**; Calhoun City, MS

Juniors

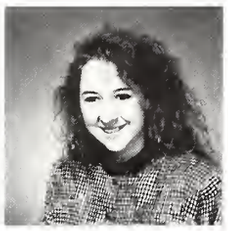

**Langley, LaDonna**; Laurel, MS
**Langley, Rhonda**; Batesville, MS
**Larson, Julie**; Houston, MS
**Laurderdale, Gina**; Fulton, MS
**LaValle, Erik**; Ocean Springs, MS

**Lawrence, Michelle**; Pisgah, MS
**Lee, Gayla**; McComb, MS
**Lee, Sookyoung**; Starkville, MS
**Lee, Tim**; Louise, MS
**Leggett, Joy**; Pontotoc, MS

**Lehman, Deborah**; Tupelo, MS
**Leong, Tiangway**; Singapore
**Lerma, Carl**; Huntsville, MS
**Lewis, Carl**; Jacksonville, MS
**Lewis, Kelly**; Gulfport, MS

**Leyden, Tara**; Boswell, GA
**Lindsey, Christie**; Baldwyn, MS
**Lindsey, Marian**; Brownsville, TN
**Linn, Heather**; Marietta, GA
**Lipford, Keith**; McGehee, AR

**Lipsey, David**, Birmingham, AL
**Little, Annette**; Corinth, MS
**Little, Dave**; Meridian, MS
**Livingston, Nicole**; Picayune, MS
**Locke, Edward**; Brandon, MS
**Long, Denesha**; Jackson, MS

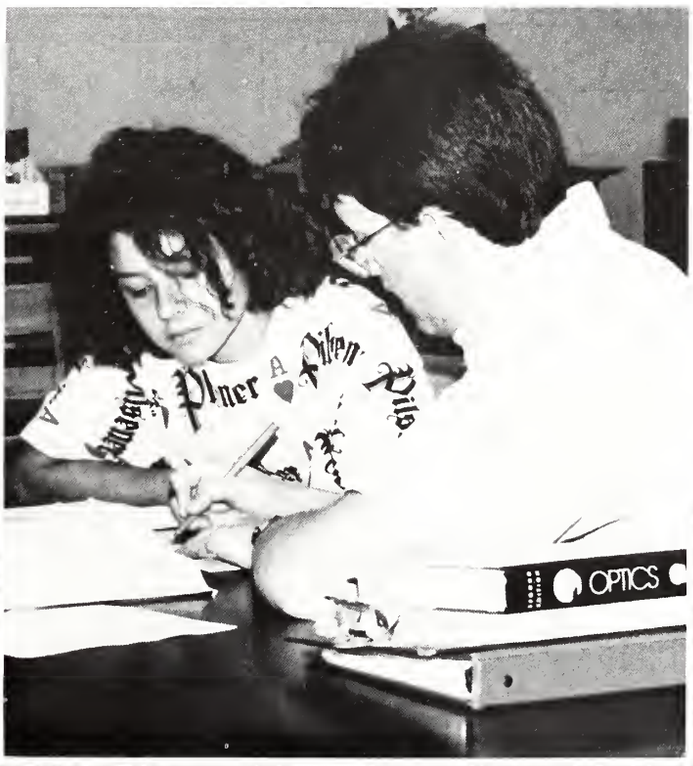


Students making use of the learning center.

**Long, John**; Jackson, MS
**Long, William**; Yazoo City, MS
**Longstreet, David**; Jackson, MS
**Lopez, Candido**; Starkville, MS
**Lowery, Shannon**; D'Lo, MS

**Lowery, Tracie**; Indianola, MS
**Luke, Penny**; Nawih Waiya, MS
**Lunceford, Lea Ann**; Clinton, MS
**Lyell, Leigh Allison**; Brandon, MS
**Magee, David**; Jackson, MS

**Maier, Missy**; Jackson, MS
**Malone, Sharon**; Lilburn, GA
**Manasco, Christie**; Amory, MS
**Mandius, Per**; FRG
**Maness, Mary Ann**; Corinth, MS

**Mansell, John**; Pearl, MS
**Marble, Marcus**; Jackson, MS
**Marlar, Kimberly**; Birmingham, AL
**Marlow, Steve**; Meridian, MS
**Marshall, Angela**; Detroit, MI

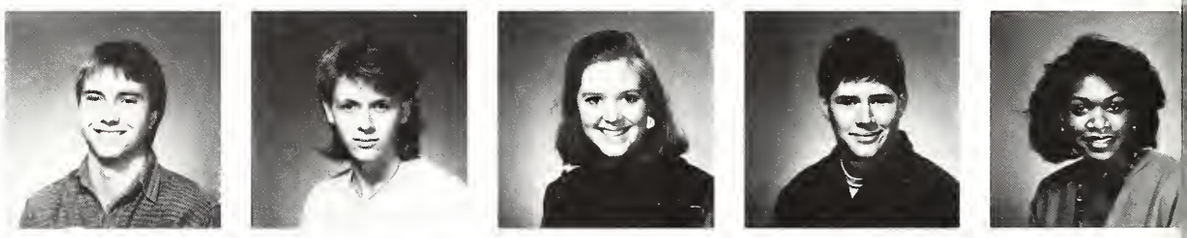

**Marshall, Christopher**; Hurley, MS
**Marshall, Michael**; Colombus, MS
**Marter, Melanie**; Grenada, MS
**Martin, Ambro**; Ruleville, MS
**Martin, Cynthia**; Hazlehurst, MS

**Martin, Joe**; Corith, MS
**Martin, Wynde**; Starkville, MS
**Mason, Kelly**; Winona, MS
**Mathis, Jennifer**; Meridian, MS
**May, Maria**; Philadelphia, MS

Juniors

**Mayhill, Tina**; Haleyville, MS
**Mayhan, Teena**; Bruce, MS
**Mayo, Teresa**; Brandon, MS
**McCaffery, Mary**; Kosciusko, MS
**McCarley, Lara Down**; Coffeeville, MS

**McCarter, Kendall**; Jackson, MS
**McCarter, Robert**; Meridian, MS
**McCaskill, Kevin**; Vicksburg, MS
**McCauley, Jonathan**; Memphis, TN
**McCommon, Kenneth**; Southaven, MS

**McCormick, Cory**; Philadelphia, MS
**McCormick, Sjohn**; Kosciusko, MS
**McCoy, Courtney**; Jackson, MS
**McCoy, Sarah**; Macon, MS
**McCraw, Michael**; Laurel, MS

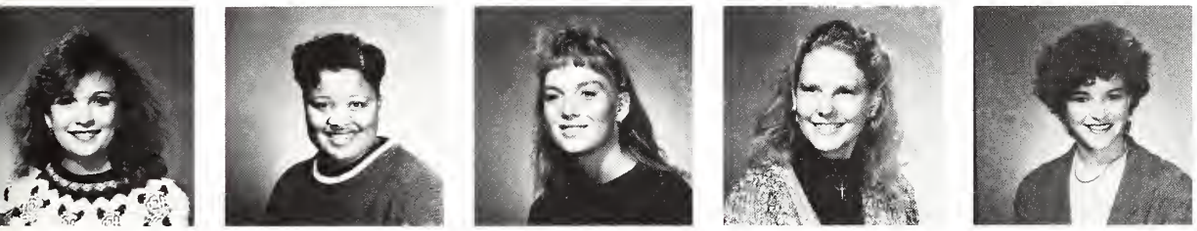

**McCreary, Lauren**; Belmont, MS
**McCullough, Wendy**; Aberdeen, MS
**McCurley, Marti**; Woodville, MS
**McDonald, Jennifer**; Natchez, MS
**McDonald, Julie**; New Albany, MS

**McElveen, Cathy**; New Orleans, LA
**McFarland, Brenda**; West Point, MS
**McGee, Jerry**; Gulfport, MS
**McGehee, Julie**; Long Beach, MS
**McGilbra, Ronald**; Philadelphia, MS

**McGregor, Kimberlie**; Pittsboro, MS
**McGuffee, Lori**; Atmore, AL
**McKihney, Dana**; Tampa, FL
**McKinney, Wanda**; Sardis, MS
**McKnight, Karen**; Ackerman, MS

**McMaster, Stacy**; Yazoo City, MS
**McMullan, Stephen**; Decatur, MS
**McNair, Tamara**; Jackson, MS
**McNeese, Amanda**; Meridian, MS
**McReynolds, Sara Beth**; Starkville, MS

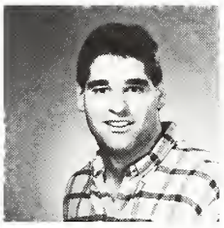

**McWhorter, Sug**; Greenville, MS
**Megehee, Paul**; Macon, MS
**Mellon, Elizabeth**; Clinton, MS
**Menifield, Gloria**; Rosedale, MS
**Mercier, Damian**; Jackson, MS

**Metcalf, Ashley**; Long Beach, MS
**Michael, Jennifer**; Booneville, MS
**Miles, Bryan**; Amory, MS
**Miller, David**; Laurel, MS
**Miller, David**, Meridian, MS

**Miller, Greg**; Hamilton, MS
**Miller, Jody**; Meridian, MS
**Miller, Melanie**; Clinton, MS
**Millsaps, Angela**; Corinth, MS
**Milne, Brigner**; McComb, MS

**Milner, Heidi**; Meridian, MS
**Mitchell, Carisa**; Brookhaven, MS
**Mitchell, Darrell**; Calhoun City, MS
**Mitchell, Jennifer**; Senatobia, MS
**Mitchell, Wanda**; Brandon, MS

**Mola, Michael**; Norwalk, CT
**Monroe, Lance**; Huntsville, AL
**Moore, Tommy**; Fulton, MS
**Moore, Wendy**; Brandon, MS
**Moosavi, Marzieh**; Makou

**Morgan, Rick**; Bruce, MS
**Morris, William**; Stanton, MS
**Morrow, Leigh**; Smithville, MS
**Moree, Shay**; Gulfport, MS
**Morgan, Kimberly**; Rose Hill, MS

**Morgan, Michelle**; Vicksburg, MS
**Morse, David**; Germantown, TN
**Morrow, Brendan**; Corinth, MS
**Moses, Natalie**; Jackson, MS
**Mosquera, Ana Maria**; Yazoo City, MS

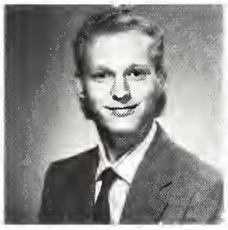
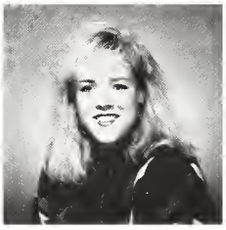

**Moss, Joseph**; Canton, MS
**Murray, Michael**; Clinton, MS
**Murphy, Jay**; Jackson, MS
**Muse, Timothy**; Greenwood, MS
**Myers, Christy**; Madison, MS

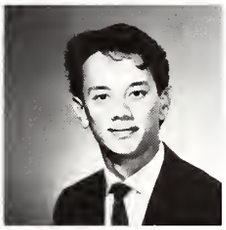

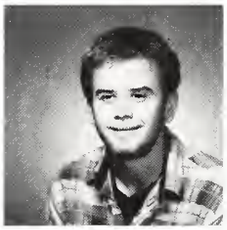

**Myers, Connie**; Sebastopol, MS
**Myers, John**; Huntsville, AL
**Myers, Steve**; Long Beach, MS
**Myrick, Lisa**; Bay Springs, MS
**Nabors, Gabriel**; Columbus, MS

**Nail, David**; Starkville, MS
**Nelson, Shannon**; Jackson, MS
**Newman, Connie**; Winona, MS
**Newton, John Jr.**; Birmingham, AL
**New, Rachel**; Greenville, MS

**Nichols, Matt**; Pontotoc, MS
**Nicks, Chandra**; Starkville, MS
**Nolen, Michelle**; Jackson, MS
**Norman, James**; Newton, MS
**Norment, Karen**; Starkville, MS

**Novak, Shannon**; Natchez, MS
**Nowell, Jimmie**; Louisville, MS
**Ogorda, Mary**; Gulfport, MS
**Overstreet, Brian**; Clinton, MS
**Owen, Cheryl**; Bogue Chitto, MS

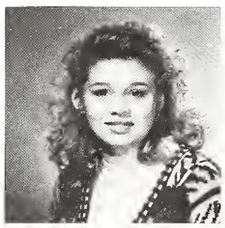

**Owen, Scott**; Brandon, MS
**Owens, Shauna**; Arlington, TX
**Pace, Kimberly**; Gulfport, MS
**Palmer, Charles**; Rienzi, MS
**Pardue, Collin**; Moss Point, MS

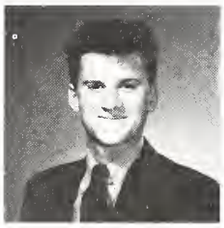
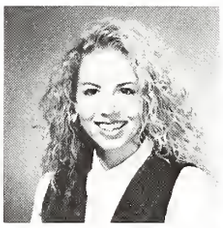

**Parham, Jeannie**; Amory, MS
**Parker, Treton**; Forest, MS
**Parrish, Michele**; Brandon, MS
**Parsons, Christina**; Madison, MS
**Pass, Albertina**; Holly Springs, MS

**Passons, Jennifer**; Jackson, MS
**Patel, Jitendra**; Clinton, MS
**Payne, Jennifer**; Nettleton, MS
**Paterson, Jason**; Oxford, MS
**Patrick, Stephanie**; Pelahatche, MS

**Patureau, Alicia**; Brandon, MS
**Paul, David**; Bossler City, LA
**Peare, Oscar**; Hollandale, MS
**Peacock, Bennie**; French Camp, MS
**Peeler, Michael**; Meadville, MS

**Pendergrast, Steve**; Natchez, MS
**Pennington, Christopher**; Pheba, MS
**Pepper, John**; Rolling Fork, MS
**Perry, Jennifer**; Tunica, MS
**Pertuit, Dwight**; Monticello, MS

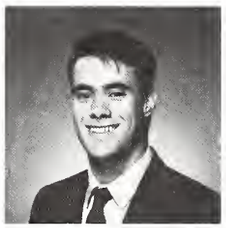
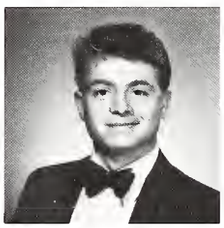

Juniors

**Peterson, Denise**; Clinton, MS
**Petrus, Eric**; Helena, AR
**Phares, Angela**; Clinton, MS
**Phillips, Denise**; Baldwin, MS
**Pinero, Trent**; Zamboni, NY

**Pinkerton, Douglas**; Greenville, MS
**Pittman, Jeff**; Ellisville, MS
**Plaxico, Sallie Ann**; Corinth, MS
**Pleasant, Beth**; Jackson, MS
**Poe, Katrina**; Kilmichael, MS

**Poindexter, Tina**; Vicksburg, MS
**Pomphrey, Martin**; St. Louis, MS
**Powell, Lisa**; Flora, MS
**Powell, Robert**; Coffeeville, MS
**Power, Brandon**; Kilmichael, MS

**Powers, Joan**; Biloxi, MS
**Presley, Lance**; Tupelo, MS
**Prestwood, Lynn**; Ellisville, MS
**Price, Joey**; Iuka, MS
**Pritchalt, Michelle**; Leland, MS

**Pruitt, Cecil**; Kilmichael, MS
**Pulliam, Cassandra**; Prairie, MS
**Pullin, Delena**; Jackson, MS
**Quan, Rafael**; Guateuala
**Quinn, Jeffrey**; Pascagoula, MS

**Race, Julie**; Vicksburg, MS
**Randall, Mary**; Vicksburg, MS
**Rapport, Jennifer**; Gautier, MS
**Ratliff, Julie**; Jackson, MS
**Ratliff, Orlando**; Vicksburg, MS

**Ray, Angel**; Hamilton, MS
**Ray, Jean Anthony**; Starkville, MS
**Ray, Libby**; Amory, MS
**Record, Carrie**; Meridian, MS
**Reed, Donna**; Louisville, MS

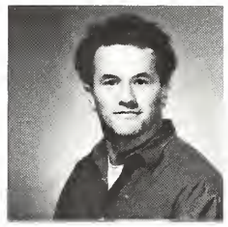

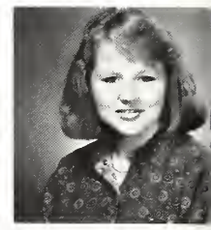

**Reed, Lane**; McCool Creek, MS
**Reed, Robin**; Vicksburg, MS
**Reichard, Betty**; Easton, MD
**Reid, Allison**; Southaven, MS
**Reid, Amy**; Southaven, MS

**Reynolds, Gwendolyn**; Grenada, MS
**Reynolds, Paul**; Lumberton, MS
**Rhodes, Gavin**; Brandon, MS
**Rice, Ronnie**; West Jefferson, AL
**Richards, Mary Beth**; Columbus, MS

**Richardson, Robert**; Philadelphia, MS
**Rieger, Shelley**; Greenville, MS
**Riles, Katie**; Vicksburg, MS
**Riley, Keith**; Greenville, MS
**Rincon, Luis**; Salamanca, Spain

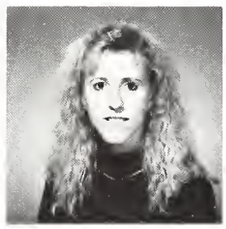

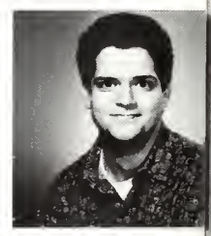

**Rives, Anita**; Meridian, MS
**Robbins, Amanda**; Oxford, MS
**Roberts, Bridget**; Long Beach, MS
**Roberts, Dana**; Blue Springs, MS
**Roberts, Meredith**; Tupelo, MS

**Robertson, Floyd Jr.**; Southaven, MS
**Robertson, Jan**; Lake City, FL
**Robinson, Ashley**; Meridian, MS
**Robinson, Sabrina**; Ackerman, MS
**Rockwell, Molly**; Fairhope, AL

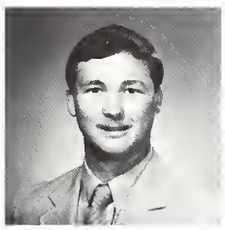

Juniors

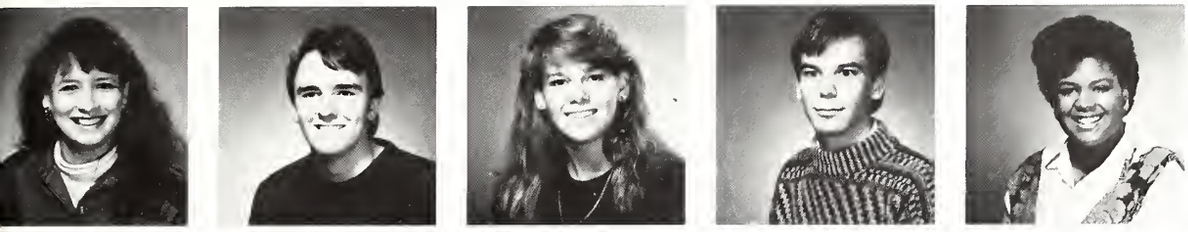

**Rodgers, Jennifer**, Hattiesburg, MS
**Rogers, Derek**; Forest, MS
**Rogers, Stacy**, Brookhaven, MS
**Roland, Brian**; Morton, MS
**Rozell, Chorita**; Edwards, MS

**Ruffin, Ruby**; Walnut Grove, MS
**Russell, Rhonda**; Clinton, MS
**Sadler, Jill**; Forest, MS
**Salter, Stacie**; Madison, MS
**Sanders, Angela**; Columubus, MS

**Sanders, James**; Macon, MS
**Sanders, Mike**; Dunwoody, GA
**Sappington, Suzanne**; Starkville, MS
**Saunders, Melinda**; Memphis, TN
**Saul, Rhonda**; West Point, MS

**Schneider, Tiffany**; New Orleans, LA
**Scoggins, Amy**; Pearl, MS
**Scott, Leann**; Crystal Springs, MS
**Scott, William**; Woodland, MS
**Szabo, Sharon**; Racine, WI

**Seale, Greg**; Philadelphia, MS
**Self, Christopher**; Kosciusko, MS
**Shannon, Lauren**; New Albany, MS
**Sharp, Stefanie**; Ocean Springs, MS
**Shaw, Stephanie**; Camden, MS

**Shaw, Sherry**; Jackson, MS
**Shelton, Jennifer**; Columbus, MS
**Shepherd, Kim**; Louisville, MS
**Shepard, James**; Carthage, MS
**Shipman, Hunt**; Dyersburg, TN

**Shivers, Deana**; Starkville, MS
**Shoelen, Michael**; Dueque, IA
**Sholds, Greg**; Brandon, MS
**Siggins, Christopher**; Ft. Lauderdale, FL
**Simkins, Jennifer**; Benton, MS

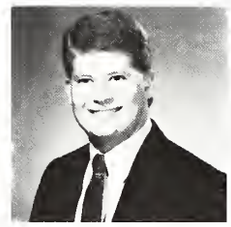

**Simpson, Glenn**; Flora, MS
**Sims, Susan**; Pleasant Hill, MS
**Singletary, Laura Lee**; Meridian, MS
**Slater, Jennifer**; Jackson, MS
**Sledge, Carlton**; Petal, MS

**Sloan, Jamie**; Clinton, MS
**Smith, Alicia**; Tupelo, MS
**Smith, Alisa**; Jackson, MS
**Smith, Harold**; Brookhaven, MS
**Smith, Missy**; Philadelphia, MS

**Smith, Pete**; Morton, MS
**Smith, Renata**; Rolling Fork, MS
**Smith, Shon**; Pascagoula, MS
**Smith, Stacia**; Brookhaven, MS
**Smith, Teresa**; Starkville, MS

**Smith, Tracy**; Escatawpa, MS
**Smock, Darrell**; Metamora, IL
**Snipes, Shane**; Mooreville, MS
**Snodgrass, Eddie**; Meridian, MS
**Snow, LaQuitha**; Chicago, IL

**Sorto, Eddie**; Booneville, MS
**Sorto, Jeanna**; Booneville, MS
**Souter, Ryan**; Magnolia, AR
**Sonte, Anna**; West Point, MS
**Speed, Burke**; Collins, MS

**Speights, Jimmy**; Monticello, MS
**Spencer, Camille**; Fulton, MS
**Spiva, Wert**; Noxapater, MS
**Stafford, Jeffrey**; Kilmichael, MS
**Stallings, Lora**; Hernando, MS

**Statham, Jeffrey**; Richland, MS
**Steedley, Amanda**; Decatur, AL
**Steen, Adrian**; Indianola, MS
**Steen, Shara**; Kosciusko, MS
**Stevens, Michael**; Water Valley, MS

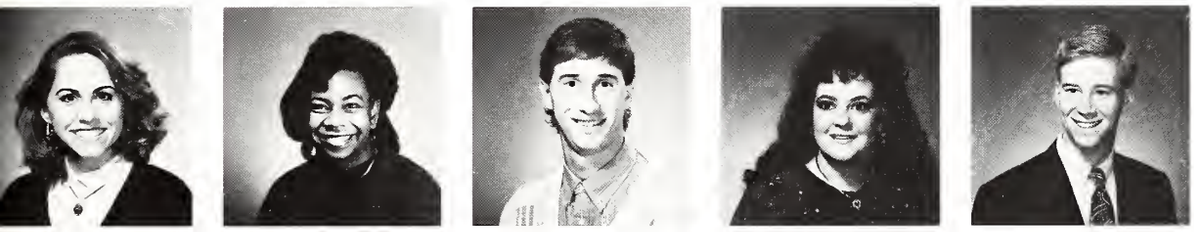

**Stewart, Terri**; Amory, MS
**Stinson, Jaaqua**; Landover Hills, MD
**Stofcheck, Gary**; Wheeling, IL
**Stokes, Amy**; Corinth, MS
**Stout, Jeff**; Columbus, MS

**Stigall, Lisa**; Anguilla, MS
**Stuart, Stacy**; Coldwater, MS
**Sullivan, Sean**; Starkville, MS
**Sullivan, Stephen**; Raleigh, MS
**Sullivan, Ty**; Denham Springs, LA

**Swafford, Stephanie**; Kosciusko, MS
**Swanigan, Leonard**; Louisville, MS
**Swann, Melvin**; Nassau, Bahamas
**Swenson, Travis**; Long Beach, MS
**Sykes, Debbie**; Indianola, MS

**Szeto, Judy**; Greenwood, MS
**Tabb, Tracy**; Rosedale, MS
**Talzak, P.J.**; Tupelo, MS
**Tan, Yew-Hock**; Malaysia
**Tankson, Jeanetta**; Rolling Fork, MS

**Tartt, John**, Vicksburg, MS
**Tartt, Rebecca**, Grenada, MS
**Tate, Veronica**, Winona, MS
**Taylor, Anthony**, Burnsville, MS
**Taylor, Donna**, Vardaman, MS

**Taylor, Elizabeth**, Brandon, MS
**Taylor, Jennifer**, Eupora, MS
**Taylor, Lisa**, Germantown, TN
**Taylor, Missy**, Amory, MS
**Taylor, Nicole**, Columbus, MS

**Taylor, William**, Saugerties, NY
**Tedder, Stephanie**, Vardaman, MS
**Teel, Suzanne**, Clarksdale, MS
**Terrell, Rhonda** Pontotoc, MS
**Thigpen, Sandye**, Rolling Fork, MS

**Thomas, Ashley**, Norcross, GA
**Thomas, Jennifer**, Florence, MS
**Thomas, Russell**, Houston, MS
**Thomas, Sheila**, Pickens, MS
**Thomas, Tammy**, Yazoo City, MS

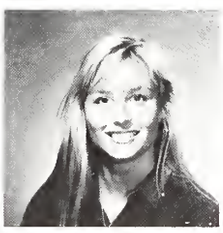

**Thomason, Sharon**, Huntsville, AL
**Thompson, Bryan**, Mantachie, MS
**Thompson, Cynthia**, Mantachie, MS
**Thompson, Janet**, Corinth, MS
**Thompson, Michael**, Magee, MS

**Thompson, Nicholas**, Pascagoula, MS
**Thompson, Thelma**, Shannon, MS
**Thorne, Dean**, Starkville, MS
**Tierce, Deborah**, Amory, MS
**Tillmon, Cheneta**, Gore, Springs, MS

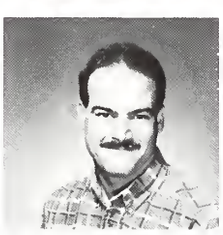

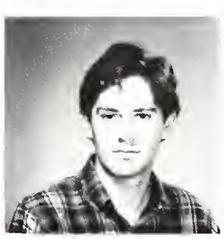

**Torrence, Mala**; Clinton, MS
**Torrey, Ramsay**; Waynesboro, MS
**Touchton, Todd**; Clinton, MS
**Towery, John**; Tupelo, MS
**Triplett, LouAnn**; Jackson, MS

**Trotter, Phillip**; Kilmichael, MS
**Tudor, Kimberu**; Pearl, MS
**Tudor, Richard**; Tupelo, MS
**Turcotte, Leah**; Clinton, MS
**Twiner, James**; Pearl, MS

**Underwood, Belinda**; Nettleton, MS
**Vance, Darin**; Starkville, MS
**Vandevelde, Kristi**; Starkville, MS
**Vandiver, Mandy**; Tupelo, MS
**Vadhiva, Seema**; Vicksburg, MS

**Vaughn, Chandra**; Starkville, MS
**Vieira, Patricia**; Starkville, MS
**Vick, Michael**; Dekalb, MS
**Vinet, Glen**, New Orleans, MS
**Virasak, Jacques**

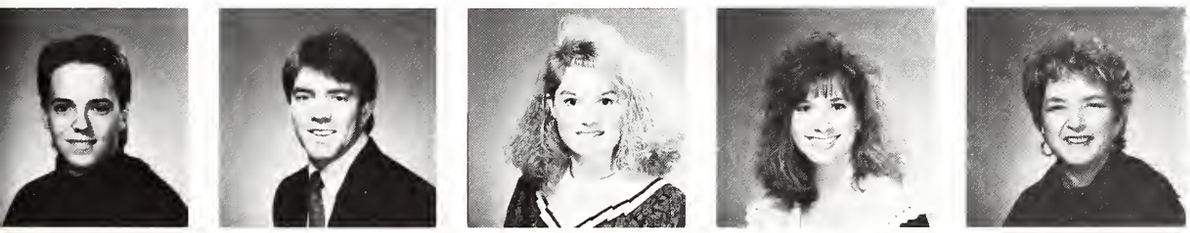

**Wadsworth, Sheri**; Hernando, MS
**Wager, Todd**; Petal, MS
**Wail, Lenn**; Moss Point, MS
**Walker, Heather**; Fulton, MS
**Wallace, Peggy**; Louisville, MS

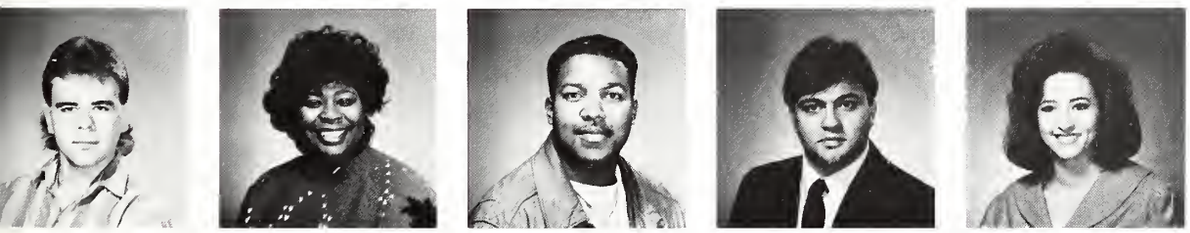

**Walker, Burt**; Hernando, MS
**Walters, Michael**; Columbus, MS
**Ward, Hilda**; McCool, MS
**Warnock, Brad**; Vicksburg, MS
**Warren, Cathy**; Birmingham, AL

**Wassermaw, David**; Vicksburg, MS
**Watkins, Chip**; Madison, MS
**Watson, Melanie**; Durant, MS
**Watson, Naomi**; Corinth, MS
**Weaver, Michelle**; Sebastopol, MS

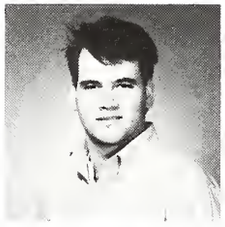

**Weaver, Stewart**; Edmondson, MS
**Weeks, Gina**; Weir, MS
**Weeks, Kevin**; Noxapater, MS
**Weidler, Heather**; Decatur, MS
**Weihing, Laura**; Pascagoula, MS

**Welch, Kimberly**; McComb, MS
**Welling, Dion**; Forrest City, AR
**Wells, Douglas**; Starkville, MS
**Wells, Tonya**; Saulsbury, TN
**Welch, Susan**; Jackson, TN

**Weseli, Brett**; Columbus, MS
**West, Amy**; Amory, MS
**West, Kim**; Okolona, MS
**West, William**; Leland, MS
**Westfall, Alan**; Dryden, NY

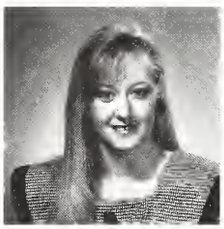

**Whisenant, Stephanie**; Corinth, MS
**White, Bart**; Guntown, MS
**White, Ben**; Pascagoula, MS
**White, Christi**; Philadelphia, MS
**White, Lisa**; Clinton, MS

**Whitehead, Brian**; Ingomar, MS
**Whitt, Beth**; Brandon, MS
**Whitver, Chris**; West Union, IA
**Wilcher, Tabatha**; McComb, MS
**Wilder, Patty**; Camden, MS

**Wileman, Mitzi**; Fulton, MS
**Wiley, Ladonnal**; Grenada, MS
**Williams, Brenda**; Durant, MS
**Williams, James**; Columbus, MS
**Wiliams, Elizabeth**; Water Valley, MS

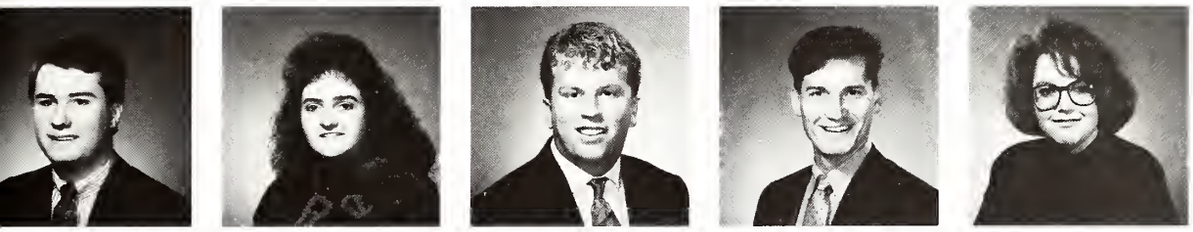

**Williams, Jason**; Dyersburg, TN
**Williams, Laurie**; Verron, AL
**Williams, Parrish**; Columbus, MS
**Williams, Shaun**; Gulfport, MS
**Williamson, Linda**; Kilmichael, MS

**Williams, Nicholas**; Greenwood, MS
**Williams, Robyn**; Sledge, MS
**Williams, Shannon**; Long Beach, MS
**Williamson, Jill**; Pearl, MS
**Williamson, Menissia**; Louisville, MS

**Wilson, Jacqueline**; Batesville, MS
**Wilson, Jen**; Jackson, MS
**Wilson, Tawanda**; Woodville, MS
**Witthauer, Rob**; Kingwood, TX
**Woitt, Wesley**; Ft. Walton Beach, FL

**Woods, Chuck**; Vicksburg, MS
**Woods, Bobby**; Gautier, MS
**Wolfe, Kristen**; Tupelo, MS
**Wray, Catherine**; Ocala, FL
**Wren, Julie**; Greenville, MS

**Wright, Dean**; Tampa, FL
**Wyatt, Jeni**; Laurel, MS
**Yates, Tammy**; Kosciusko, MS
**Yelverton, Jennifer**; Russellville, MS
**Young, Elizabeth**; Tupelo, MS

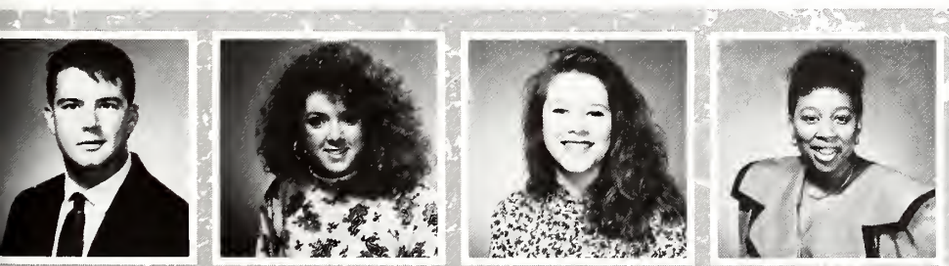

**Young, Jason**; MS
**Young, Nikki**; Nettleton, MS
**Zachary, Carmen**; Brandon, MS
**Zuber, Rozlyn**; Starkville, MS

**Abeysirigunawaroana,S.**
**Abston, Joseph**; Gautier, MS
**Adair, Marty**; New Albany, MS
**Adams, Amy**; Fulton, MS
**Adams, Angela**; Carthage, MS

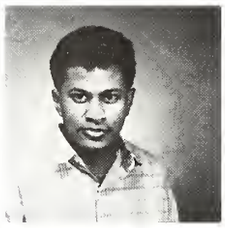

**Adams, Joan**; Vicksburg, MS
**Adcock, Bill**; Jackson, MS
**Adcox, Paul II**; Jackson, MS
**Addy, David**; Union, MS
**Adkison, Terrill**; Hurley, MS

**Agostinelli, John**; Vicksburg, MS
**Akins, Nicole**; Oxford, MS
**Akins, Nicole**; Starkville, MS
**Alarcon, Alberto**; Bolivia
**Aldridge, John**; New Albany, MS

# Seniors

**Alexander, Lisa**; Lexington, MS
**Alexander, Verklsserous**; Tupelo, MS
**Alford, Greg**; Corinth, MS
**Alford, Scott**; Raymond, MS
**Allen, David**; Jackson, MS

**Allen, Jeffrey**; Carson, MS
**Allen, Tondra**; Vicksburg, MS
**Allison, JoEllen**; Columbus, MS
**Allison, Lisa**; Greenville, MS
**Allshouse, William**; Jackson, MS

**Amason, Stacy**; Pearl, MS
**Anderson, Al**; Jackson, MS
**Anderson, Chris**; Taylorsville, MS
**Anderson, Michael**; Jackson, MS
**Anderson, Tiffany**; Jackson, MS

**Anderson, Vickie**; Natchez, MS
**Andrews, Kim**; Picayune, MS
**Anzar, Uzma**; Pakistan
**Armstrong, Mark**; St. Joseph, LA
**Arnold, James**; Pearl, MS

**Ashford, Nikita**; Starkville, MS
**Atkins, Jamie**; Columbus, MS
**Attkinson, Tracy**; Jackson, MS
**Atwood, Lisa**; Kosciusko, MS
**Bagwell, Nancy**; Louisville, MS

**Bailey, Charles Jr.**; Lilburn, GA
**Baker, Holly**; Brandon, MS
**Baker, Jason**; Covington, LA
**Baker, Jessica**; Meridian, MS
**Ball, Matthew**; Hattiesburg, MS

## Seniors

**Ballard, Christy**; Jackson, MS
**Banta, Robin**; Meridian, MS
**Barber, Cliff**; Memphis, TN
**Barker, Sara**; Madison, MS
**Barlow, Elizabeth**; Vicksburg, MS

**Barnes, Betsy**; Burnsville, MS
**Barnes, Bradley**; Vicksburg, MS
**Barnes, Greg**; Tupelo, MS
**Barnett, James**; Batesville, MS
**Barnett, Mary**; Klondike, MS

**Barr, Pamela**; West Point, MS
**Bartlett, Leda**; Starkville, MS
**Bates, Catherine**; Starkville, MS
**Beachum, Debra**; Fulton, MS
**Beachum, Roger**; Fulton, MS

**Beamon, Kimberly**; Philadelphia, MS
**Beasley, Kimberly**; Tupelo, MS
**Beazley, Charles**; Terry, MS
**Beech, Lisa**; Newton, MS
**Belk, Shannon**; Aberteen, MS

**Bell, Dawn**; Bruce, MS
**Bewley, Jay**; Jackson, MS
**Bicket, Marshia**; Long Beach, MS
**Bigelow, Nancy**; Columbus, MS
**Biggers, Suzanne**; Clinton, MS

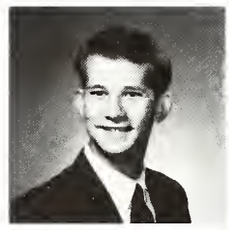
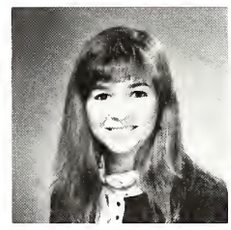

**Bingham, Debbie**; Winona, MS
**Bingham, Dell**; Vaiden, MS
**Blake, Richard**; Columbus, MS
**Blake, Robert**; Nettleton, MS
**Blalock, Jason**; Columbus, MS

## Seniors

**Bland, Tracye**; Kosciusko, MS
**Blankenship, Mike**; Aberdeen, MS
**Blocker, Tim**; Philadelphia, MS
**Boatwright, David**; Starkville, MS
**Bobbitt, Charles**; Starkville, MS

**Bogan, Steven**; Columbus, MS
**Bohannon, Robert**; DeKalb, MS
**Bolich, John Jr.**; Wyckoff, NJ
**Bolling, Rod**; Gulfport, MS
**Bostwick, Preston**; Arlington, GA

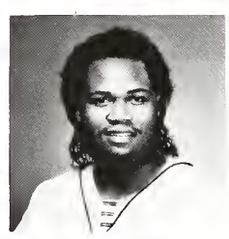

**Bounds, Brad**; Philadelphia, MS
**Bowie, Meridith**; Long Beach, MS
**Boyd, Dawn**; Tylertown, MS
**Boyd, Jennifer**; Tupelo, MS
**Box, John David**; Ripley, TN

**Brackett, Robyn**; Jackson, MS
**Bramlett, Frank**; Pelham, AL
**Brand, Dawn**; Meridian, MS
**Brannon, Susan**; Southaven, MS
**Branscome, Will**; Grenada, MS

**Branson, Carl**; Clinton, MS
**Brantley, Marissa**, Carthage, MS
**Brewer, Suzanne**; Gulfport, MS
**Bridges, Paula**; Clinton, MS
**Briggs, John**; Scooba, MS

**Bright, Sandra**; Indianola, MS
**Brightwell, Ron**; Starkville, MS
**Britt, Ashley**; Meridian, MS
**Brocato, John**; Huntsville, AL

**Brock, Angela**, New Albany, MS
**Brooks, Beau**; Vicksburg, MS
**Brooks, Kevin**; Athens, AL
**Broussard, Julia**; Lawrence, MS

photo by Mark Warner

Seniors

**Brown, Jerry**, Columbus, MS
**Brown, Kevin**, Aberdeen, MS
**Brown, Renee**; Gloster, MS
**Brown, Steven**; Lucedale, MS
**Brown, Wanda**, Tupelo, MS

**Browning, Annette**; Collierville, TN
**Brumfield, Milton**; Gillsburg, MS
**Brumley, Michelle**; Southaven, MS
**Bruneel, Karl**; Newport News, VA
**Buchanan, Curt**; Greenville, MS

**Buckley, Todd.**; Pascagoula, MS
**Buford, Kristin**; Terry, MS
**Bunton, John**; Gulfport, MS
**Buntyn, Gina**; Union, MS
**Burcham, Brian**; Big Springs, TX

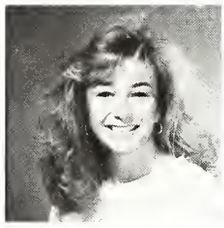

**Burnett, Stacy**; Jackson, MS
**Burnham, Bruce**; Puckett, MS
**Burns, Jodie**; Cannon Country, CA
**Burns, Karen**; Kilmichael, MS
**Burns, Patrick**; Bassfield, MS

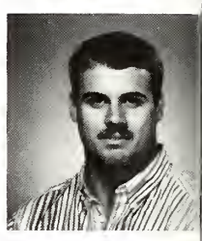

**Burrell, Robert**; Goodman, MS
**Burroughs, Sandy**; Jasper, AL
**Burton, Leslye**; Ocean Springs, MS
**Bush, Terri**; Pearl, MS
**Bushey, Ginny**; Corinth, MS

## Seniors

**Butler, Tammy**; Starkville, MS
**Byrd, Robert**; Greenville, MS
**Cade, John**; Clinton, MS
**Cade, Michelle**; Brooksville, MS
**Calhoun, Cathy**; Vicksburg, MS

**Callahan, Robyn**; Jackson, MS
**Calloway, LaMonica**; Philadelphia, MS
**Cameron, William**; Picayune, MS
**Campbell, Jar**; Dyersburg, TN
**Capers, Carrie**; Southaven, MS

**Carpenter, Glenn;** Pascagoula, MS
**Carr, Kim;** Bruce, MS
**Carr, Ren;** Columbus, MS
**Carrington, Casey;** Belzoni, MS
**Carruth, Daryl**; Greenburg, LA

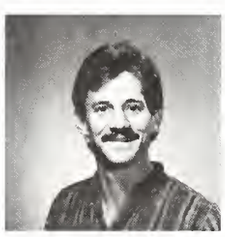

**Carter, David**, Yazoo City, MS
**Carter, Kathy**; Amory, MS
**Carter, Sommer**, Philadelphia, MS
**Cary, Kim**; Tupelo, MS
**Castleberry, Wendy**, Jackson, MS

**Causey, Patty**, Drew, MS
**Chatham, Catherine**, Hattiesburg, MS
**Cheung, Yiu-Chung**, Hong Kong
**Childs, Roger**, Ripley, MS
**Chipley, Dennis**; Lucedale, MS

**Chism, Johnny**, Aberdeen, MS
**Christian, Vanessa**, Starkville, MS
**Cistrunk, Lutricia**, Louisville, MS
**Clapper, Lee**; Ridgeland, MS
**Clark, Bobby**, Greenwood, MS

## Seniors

**Clark, Elise**, Greenwood, MS
**Clark, Katie**; Gulfport, MS
**Clark, Natalie**; Cordova, TN
**Clark, Nicole**, Holcomb, MS
**Clark, Tandi**, Weir, MS

**Clark, William**; Kosciusko, MS
**Clay, Ursula**, Aberdeen, MS
**Clements, Joseph**, Little Rock, Ar
**Cline, Dana**; Clinton, MS
**Cloud, Jonathan**; Jackson, MS

**Clowers, Kathy.**; Pontotoc, MS
**Cobb, Darrell.**; Tupelo, MS
**Coffey, Edward**; Durant, MS
**Coggin, Larry**; Tupelo, MS
**Coker, Charles.**; Jackson, MS

**Coker, Tabitha**; Vaiden, MS
**Coker, Russell**, Ft. Walton, FL
**Colburn, Tanyia**; Columbus, MS
**Cole, Michael**.; Starkville, MS
**Coleman, Kim**; Starkville, MS

**Coleman, Terry**; Aberdeen, MS
**Coley, Garner**
**Collier, Bryan**; Etta, MS
**Collier, Joan**; Murfreesboro, TN
**Collins, Dana**; Hartselle, AL

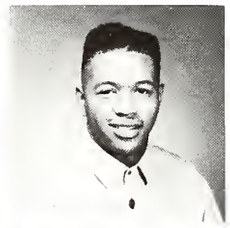

**Concannon, Craig**; Pascagoula, MS
**Conner, Chenn**; Laurel Hill, FL
**Cook, Ginger**; Jackson, MS
**Cook, Lisa**; Dyersburg, TN
**Cooley, Laura**; Columbus, MS

## Seniors

**Cooper, Sheila**; Macon, MS
**Copeland, Laura**; Natchez, MS
**Copeland, Randall**; Philadelphia, MS
**Corbin, Michael**; Puryear, TN
**Corbin, Michelle**; Lambert, MS

**Covington, Tisha**; Water Valley, MS
**Cowling William**; Pensecola, FL
**Cox, Carl**; Greenville, MS
**Corley, Barry**; Itta Bena, MS
**Cornelius, Jesse**; Walnut, MS

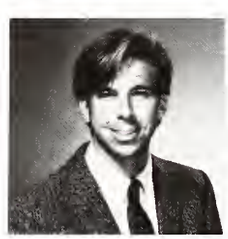

**Corpstein, Kreg**; New Albany, MS
**Corrigan, Juan**; New Albany, MS
**Craft, Paul**; Jackson, MS
**Craven, Robert**; Newton, MS
**Crawford, Brad**; Meridian, MS

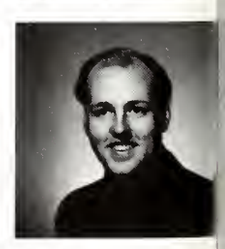

**Crawford, Brett**; Pontotoc, MS
**Crawford, Jennifer**, Memphis, TN
**Crawford, Penny**; Philadelphia, MS
**Creque, Selina**; British V.I.
**Cresap, Michael**; Eupora, MS

**Crocker, Ken**; Jackson, MS
**Crocker, Vince**; Fulton, MS
**Crommett, April**; Southaven, MS
**Crump, Demetria**; Starkville, MS
**Cuevas, Paula**; Perkinston, MS

**Cupit, Rhonda**; Brookhaven, MS
**Dallas, Wendi**; Cleveland, MS
**Davidson, Jamie**; Carthage, MS
**Davidson, Lyndon**; West Point, MS
**Davis Bradford**; Northport, NY

## Seniors

**Davis, Laura**; Starkville, MS
**Davis, Walter**, Booneville, M
**Dean, Sharon**; Calhoun City, MS
**Dean, Tommy Jr.**; Iuka, MS
**Dean, Tracie**; Smithville, MS

**Dedeaux, Alan**; Pass Christian, MS
**DeLong, Deborah**; Tupelo, MS
**Dempsey, Mary Ruth**; Tupelo, MS
**Denaughn, Molly**; Baldwyn, MS
**Dendy, Glenn**; Houston, MS

**Dent, Lee**; Bolton, MS
**Devine, Robin**; Winona, MS
**Deviney, Samantha**; Pine Bluff, Ar
**DeVore, Colet**; Mt. Pleasant, MS
**Dew, Charles**; Flowood, MS

**Dick, Christopher**; Vicksburg, MS
**Dickens, Charles**; Kosciusko, MS
**Dill, Dawn**; Brentwood, TN
**DiMichele, Wendy**; Scooba, MS
**Dixon, Patrick**, Utica, MS

**Dobbs, Rodney**; Ackerman, MS
**Dodson, Susan**; Pearl, MS
**Doggett, Kimberly**; Waynesboro, MS
**Dollar, Rachel**; Amory, MS
**Dong, Chris**; Jackson MS

**Douglas, Amy**; Gainesville, MS
**Douglas, Kim**; Tupelo, MS
**Douglas, Susan**; Columbus, MS
**Downns, Ricky**; Shaw, MS
**Draper, Robert**; Herculaneum, MO

## Seniors

**Dubose, Jennifer**, Bolton, MS
**Dueitt, David**; Pascagoula, MS
**Duke, Van**; Pontotoc, MS
**Dulaney, Brock**; Fulton, MS
**Duncan, William**; Kosciusko, MS

**Dutiel, Kerry**.; Brandon, MS
**Edgar, William**; Jackson, MS
**Edison, Freddy**; Hickory, MS
**Edmonds, Vickie**; Starkville, MS
**Edmonnson, Ashley**; Madison, MS

**Eastrom, Michelle**; Ponte Vedra, FL
**Edwards, James**; Coffeeville, MS
**Edwards, William**; Durant, MS
**Elder, Jody**; Jackson, MS
**Eldridge, Jeffrey**; Kilmichael, MS

**Elledge, Candice**, Booneville, MS
**Ellis, William**; Indianola, MS
**Erwin, Paige**; Adamsville, MS
**Ester, Linda**, Coldwater, MS
**Eubanks, Jackie**; Louisville,MS

**Evans, Celeste.**, Meridian, MS
**Everson, Helen**, West Point, MS
**Ezelle, Amy**; Tupelo, MS
**Fager, Genevieve**; Starkville, MS
**Fairley, Patrick**; Jackson, MS

**Falco, Nikki**, Nettleton, MS
**Farren, Sean**; Oakmount, PA
**Fatherre, James**; Jackson, MS
**Felder, Cecil**; Long Beach, MS

**Ferguson, Joseph**; Tacoma, WA
**Ferguson, Stacy**; Durant, MS
**Ferrill, Julie**, Poplarville, MS
**Ferrell, Laura**; Brookhaven, MS

photo by Mark Warner

Seniors

**Fioramonti, Tricia**; Louisville, MS
**Fisher, Jay**; Corinth, MS
**Fitzpatrick, Amy**; Germantown, TN
**Fleming, Chris**; Grenada, MS
**Flowers, Yolanda**; Aberdeen, MS

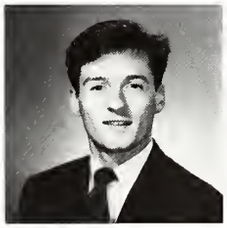

**Fly, Mitch**; Nettleton, MS
**Flynn, Allison**; Tupelo, MS
**Flynt, Richard**; Clinton, MS
**Fondten, George**; Clinton, MS
**Foote, Don**; Madison, MS

**Ford, David**; Olive Branch, MS
**Fortenberry, Tracy**; Jackson, MS
**Fortner, Lonnie**; Maben, MS
**Foshee, Michelle**; Greenville, MS
**Francisco, Pamela**; McComb, MS

**Frank, Eileen**; Omra, IW
**Frank, Thomas**; Stuart, FL
**Franklin, Shannon**; Mendenhall, MS
**Franklin, Stephen**; Mendenhall, MS
**Frazure, Amy**; Kosciusko, MS

**Fries, Beth**; Winter Park, FL
**Fuller, Brian**; Moss Point, MS
**Fulton, Alan**; Collins, MS
**Gammill, Jimmy**; Madison, MS
**Gann, Tony**; Vernon, AL

## Seniors

**Gann, Victoria**; Vernon, MS
**Garbarino, Shawn**; Marietta, GA
**Gauthier, Lisa**; Nashville, TN
**Gaydon, Robyn**; Mantee, MS
**Geddie, Tim**; Greenwood, MS

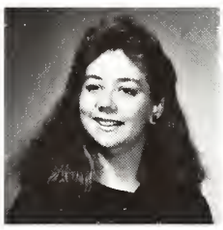

**George, Karen**; Starkville, MS
**Gibson, Douglas**; DeKalb, MS
**Gilder, Laurel**; Jackson, MS
**Gill, Sandeep**; Monticello, MS
**Gillis, Dorenda**; Ackerman, MS

**Gilmore, John**; Lexington, MS
**Gilmore, Sheila**; Port Gibson, MS
**Gladney, Lyle**; Kosciusko, MS
**Golden, Stacy**; Southaven, MS
**Goodman, Joel**; Quitman, MS

**Gordon, Belinda**; Brandon, MS
**Gory, John**; Tupelo, MS
**Graves, Scott**; Ocean Springs, MS
**Gray, Steve**; Horn Lake, MS
**Green, Gabriel**; Starkville, MS

**Green, Kevin**; Medina, TN
**Griffin, Cynthia**; Clarksdale, MS
**Griffeth, Laura**; Ashburn, GA
**Grimes, Richard**; Florence, MS
**Grissom, Mary Anna**; Taylorsville, MS

**Grodin, Robert**; Columbus, MS
**Gustin, Kevin**; Orange, CT
**Hairston, Roosevelt**; Columbus, MS
**Haley, Neal**; Greenville, MS
**Hamer, Thomas**; Dyersburg, TN

# Seniors

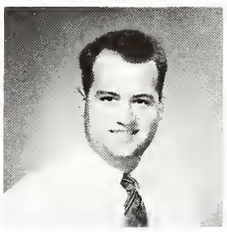

**Hamilton, Lisa**; Jackson, MS
**Hammond, Kathryn**; Brandon, MS
**Hawkins, Leslie**; Clinton, MS
**Harbaur, Shawn**; Philadelphia, MS
**Hardy, Joe**; Memphis, TN

**Hardy, Larry**; Reform, MS
**Hardy, Stephen**; Wiggins, MS
**Hargis, John**; Convay, AR
**Hardwick, Katherine**; Grosse Point, MI
**Harkins, Paul**; Gulfport, MS

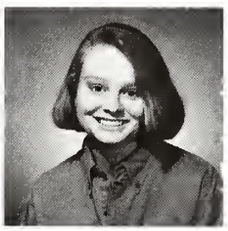

**Harrell, Thurman**; Lake, MS
**Harris, Michael**; Jackson, MS
**Harrod, Regina**; Laurel, MS
**Hardy, Jeffrey**; Raymond, MS
**Harvell, Michelle**; Corinth, MS

**Harney, Elizabeth**; Russellville, MS
**Hasson, Janathan**; Ellisville, MS
**Hathaway, Steven**; Montgomery, AL
**Harvison, Venita**; Sand Hill, MS
**Hawkins, Gary**; Calhoun City, MS

**Hawkins, Paula**; Calhoun City, MS
**Hawkins, Stephanie**; Jackson, MS
**Hays, Douglas**; Huntsville, MS
**Hayes, Cleveland**; Meridian, MS
**Heidelberg, Maurice**; Meridian, MS

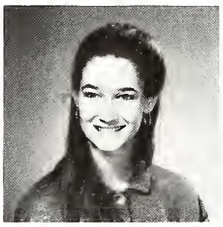
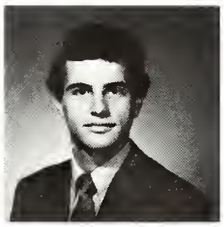

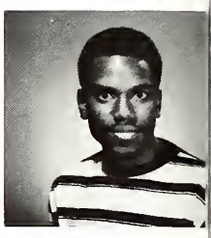

**Henderson, Albertina**; Clarksdale, MS
**Henderson, Craig**; Tupelo, MS
**Henderson, Donna**; Mirama, FL
**Henderson, Lee**; New Albany, MS
**Houcherson, Wade**; Ackerman, MS

## Seniors

**Henry, Shonne**; Mooreville, MS
**Henry, Tanya**; Union, MS
**Hensarling, Boo**; New Orleans, LA
**Herod, Kyong**; Korea
**Herring, Gini**; Kilmichael, MS

**Hill, Stacy**; Greenville, MS
**Hill, Tim**; Meadville, MS
**Hill, Yolanda**; Toomsuba, MS
**Hight, Troy**; Philadelphia, MS
**Hinshaw, Paul**; West Point, MS

**Hinton, Timothy**; Mobile, AL
**Hirsohman, Michelle**; Eik Bgove, IL
**Hitt, Laura**; Huntsville, MS
**Hobart, Mark**; Avon, MS
**Hodges, Jamie**; Woodville, MS

**Hoggatt, William**; Natchez, MS
**Holcomb, Karl**; Flora, MS
**Holden, Tracy**; Jackson, MS
**Holifield, Wendy**; Jackson, MS
**Holifield, William**; Oak Grove, MS

**Holland, Leona**; Tunic, MS
**Hollingsworth, Regina**; Jackson, MS
**Holly, Chuck**; Iuka, MS
**Hullman, Jodi**; Jackson, MS
**Holman, James**; McComb, MS

**Holmes, Kathy**; Bogue Chitto, MS
**Holmes, Nedra**; Starkville, MS
**Horne, Sandra**; Shuqualak, MS
**Horn, Jeffrey**; Memphis, TN
**Horton, Brian**; Jackson, MS

## Seniors

**Horton, Christian**; Belzoni, MS
**Houston, Todd**; Vicksburg, MS
**Houston, Wendy**; Vicksburg, MS
**Howard, Sabrina**; Picayune, MS
**Howe, Bradley**; Brandon, MS

**Howell, Katherine**; Okolona, MS
**Howell, Jimmy**; Lucedale, MS
**Howell, Jodie**; Brandon, MS
**Hubbard, Josephine**; Gore Springs, MS
**Hughes, Deborah**; Clinton, MS

**Hudgins, Kelsey**; Jackson, MS
**Huff, Kellie**; Vicksburg, MS
**Hurdle, Stanley**; Slayden, MS
**Hunt, Gian**; Eupora, MS
**Ikerd, Bryan**; Jackson, MS

**Irby, Missy**; Natchez, MS
**Ingram, Trish**; Jackson, MS
**Irwin, Amy**; Ocean Springs, MS
**Irwin, Angela**; Bentonia, MS
**Irvine, Sandi**; Bradenton, FL

**Jackson, Kim**; Gloster, MS
**Jackson, Lorraine**; Starkville, MS
**Jackson, Randall**; Sturgis, MS
**Jacobs, Meschelle**; Lawrence, MS
**Jarufe, Jenny**; Honduras

Seniors

**Jean, Monica**; Caruthersville, MO
**Jenkins, Samatha**; Columbus, MS
**Jernigan, Mark**; Mobile, AL
**Johnson, Angela**; Pt. Charlotte, FL

**Johnson, Bruce**; Montgomery, AL
**Johnson, Carlolyn**; West Point, MS
**Johnson, Dean**; Huntsville, MS
**Johnson, James**; Grenada, MS

David Wasserman is an RA in Hamlin.

**Johnson, Matilda**; Louisville, MS
**Johnson, Paul**; Gautier, MS
**Johnson, Tammy**; Jackson, MS
**Johnson, Rich**; Yazoo City, MS
**Joiner, Jennifer**; Columbus, MS

**Jones, Alexander**; Yazoo City, MS
**Jones, Carmen**; Germantown, TN
**Jones, Chris**; Madison, MS
**Jones, Girault**; Grenada, MS
**Jones, Ira**; Senatobia, MS

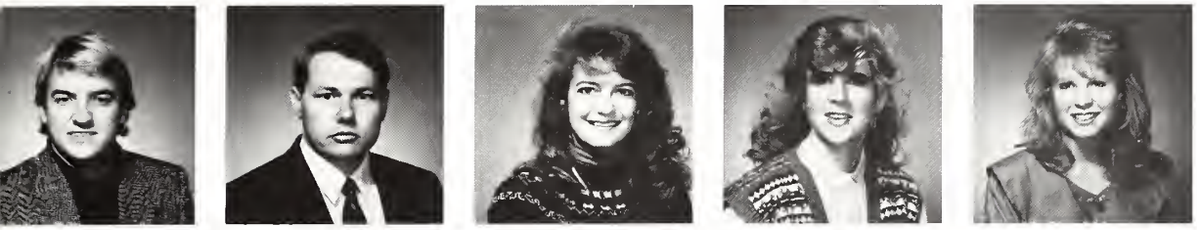

**Jones, James**, Kossuth, MS
**Jones, Johnny**, Meridian, MS
**Jones, Jonna**, Pascagoula, MS
**Jones, Pamela**, Grenada, MS
**Jones, Pamela**, Quitman, MS

**Jordan, Clifton**, Starkville, MS
**Jordan; Grace**, Clinton, MS
**Jordan, Janice**, Lexington, MS
**Jordan, Sirsandra**, Carrolton, MS
**Jourdan, Rebecca**, Macon, MS

**Kabatznick, Shanna**, Ecuador
**Kahl, Jim**, Cincinnati, OH
**Kelly, Gerl**, Belzoni, MS
**Kelly, Kolleen**, Brookhaven, MS
**Keogh, Michael**, Rock Hill, SC

## Seniors

**Kennedy, Amber**; Brandon, MS
**Kennedy, Robert**; Newton, MS
**Kennedy, Suzanna**; Starkville, MS
**Kent, Gena**; Meridian, MS
**Kent, Keith**; Meadville, MS

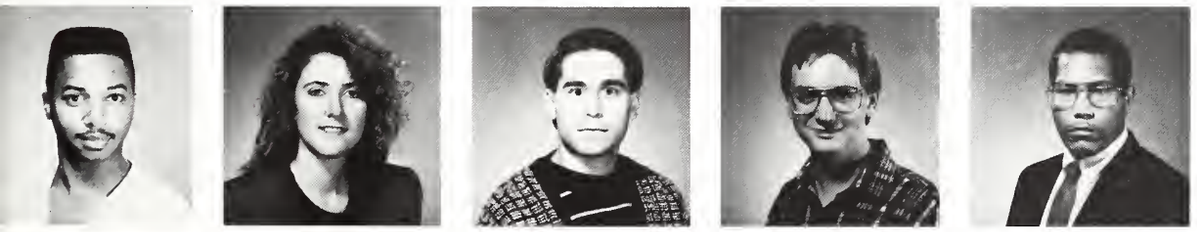

**Key, Anthony**, Tupelo, MS
**Kidd, Danielle**; Lovingston, VA
**Kidd, Jeffrey**; Afton, VA
**Kifer, Stephen**; Macon, MS
**Kilgore, Harold**; West Point, MS

**Killingsworth, Julie**; Pascagoula, MS
**Kilpatrick, Leigh Ann**, Starkville, MS
**King, Karen**; Macon, MS
**King, Kathy**; Pelahatchie, MS
**Kipker, Randall**; New Orleans, LA

**Kirkland, Tammy**; Philadelphia, MS
**Kollea, Kevin**; Clinton, MS
**Krause, Chantal**; Biloxi, MS
**Krause, David**; Biloxi, MS
**Kron, Allen**; Philadelphia, MS

**Kuenhdorf, Brian**; Southaven, MS
**Lack, Clint**; Crystal Springs, MS
**Lambert, Bridget**; Como, MS
**Lambert, Dena**; Starkville, MS
**Lambert, Donald**; Starkville, MS

**Lancaster, Cathy**; Houston, MS
**Land, Beth**; Starkville, MS
**Langford, Thomas**; Derma, MS
**Lashley, Stacy**; Philadelphia, MS
**Laster, Ryn**; Raymond, MS

## Seniors

**Latham, Jayne**; Kilmichael, MS
**Lauderdale, Terry**; Rienzi, MS
**Lawrence, Laura**; Winona, MS
**Lawrence, Paul**; Terry, MS
**Leach, Bruce**; Clinton, MS

**Leach, James**; Southaven, MS
**Ledbetter, Gina**; Birmingham, AL
**Lee, Chee Ming**; Malaysia
**Lee, Chew-Peng**; Singapore
**Lee, Chris**; Mize, MS

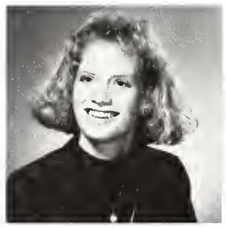

**Lee, Tommy**; Starkville, MS
**LeFlore, Amy**; Orange, TX
**Lemon, Leslie**; Ocean Springs, MS
**Lewis, Kevin**; Jackson, MS
**Lewis, William**; Hickory, MS

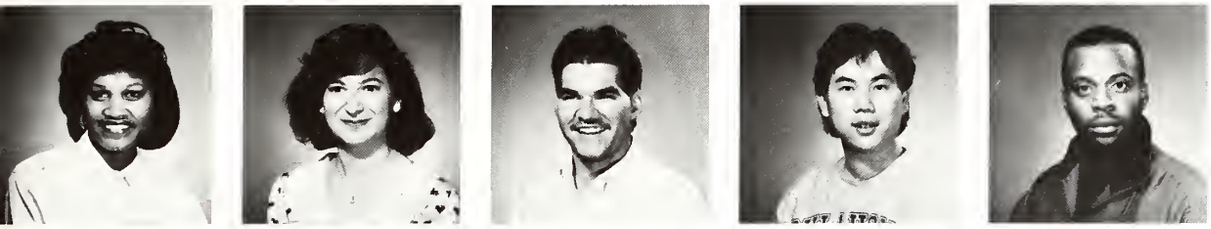

**Lewis, Yolanda**; Lexington, MS
**Lindauer, Kathleen**; Columbus, MS
**Linton, Barry**; Houlka, MS
**Liu, Steve**; Taiwan
**Lloyd, Carlos**; Jackson, MS

**LoBianco, Debra Ann**; Maben, MS
**Lockhart, Kerri**; Falkner, MS
**Lollar, Edward**; Raymond, MS
**Lolley, Shannon**; Hodge, LA
**Long, Deryl**; Yazoo City, MS

**Lott, Susan**; Columbus, MS
**Lowery, Michael**; Calhoun City, MS
**Lowery, Stacy**; Jackson, MS
**Loyd, Vancheta**; Meridian, MS
**Lynch, Terri**; Vicksburg, MS

## Seniors

**Ma, Tina Louise**; Clarksdale, MS
**Magee, Amy**; Bay St. Louis, MS
**Maghan, Kay**; Gautier, MS
**Makamson, Chris**; Morgan, MS
**Male, Barry**; Jackson, MS

**Malinen, Pasi**; Turku, Finland
**Malone, Kathy.**; Brookhaven, MS
**Mallette, Stephen**; Saltillo, MS
**Malley, Jerry**; Gulfport, MS
**Maloney, Melissa**; Starkville, MS

**Mangum, Debra**; Decatur, MS
**Marcum, John**; Tuscaloosa, AL
**Marett, Mandi**; Amory, MS
**Marion, Robin**; Moss Point, MS
**Marshall, John**; Vicksburg, MS

**McInnis, J.P.**; Wesson, MS
**McIntire, Wesley**; Brandon, MS
**McKinley, Barbara**; Eupora, MS
**McKinney, Joe**; Sardis, MS
**McLain, Stacy**; Horn Lake, MS

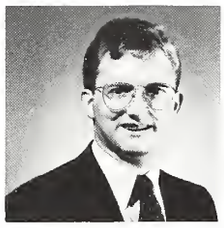

**McMichael, Melody**; Clinton, MS
**McMillan, Stephen.**; Kosciusko, MS
**McMullin, Michael**; Jackson, MS
**McMinn, Ronald**; Maben, MS
**McMorrough, Tammie**; Belzoni, MS

**McMullen, Shana**; Maben, MS
**McNair, Jeff**; Philadelphia, MS
**McNair, Susie**; Bay Springs, MS
**McNeil, Sonja**; Jackson, MS
**McRenonlds, Polly**; Starkville, MS

## Seniors

**Meadows, Amy**; Laurel, MS
**Mellen, Authur**; Cleveland, MS
**Methvin, Travis**; West Helena, AR
**Middleton, Dalton**; Eupora, MS
**Miley, Matthew**; Hattiesburg, MS

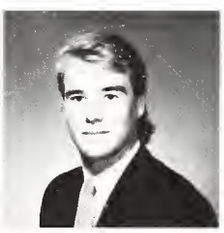

**Miller, Lena**; Florence, AL
**Miller, Mack**; Guntown, MS
**Miller, Teri**; Starkville, MS
**Milstead, Deana**; Walnut, MS
**Mims, Patsy**; Philadelphia, MS

**Minga, Martie**; Greenwood Springs, MS
**Mister, Carol**; Coffeeville, MS
**Mitchell, Amy**; Kossuth, MS
**Mitchell, Angela**; Greenwood, MS
**Montgomery, Stephanie**; Clinton, MS

**Marshall, Neil**; Lexington, MS
**Marshall, Traci**; Starkville, MS
**Martin, Johnny**; Jackson, MS
**Martinolich, Stephen**; Bay St. Louis, MS
**Mashburn, Carmen**; Pelahatchie, MS

**Mason, Gregg**; Newark, NY
**Mason, Jill**; Gulfport, MS
**Massey, Craig**; Independence, MS
**Mathews, Hope**; Franklin, GA
**Mathis, Susan**; Collins, MS

**May, William**; Amory, MS
**Mayfield, Dana**; Vaiden, MS
**Maze, Greg**; Libertyville, MS
**McCabe, Andrew**; Gulfport, MS
**McCabe, Stacy**; Clinton, MS

## Seniors

**McCain, Michael**; Cleveland, MS
**McCardie, Mike**; Summit, MS
**McCarter, Coretta**; Crawford, MS
**McCaskill, Elizabeth**; Pascagoula, MS
**McCluney, David**; Grenada, MS

**McCollum, Vaughn**; Hughes, AR
**McCool, Ellen**; Jackson, MS
**McCoy, Terrissia**; Jackson, MS
**McCraw, Jon**; Laurel, MS
**McCulloch, Richard**; Northville, MS

**McDaniel, Michael**; Newport, MS
**McDonald, Marvin**; Natchez, MS
**McGowan, Patricia**; Jackson, MS
**McGregor, Phillip**; Wesson, MS
**McInnis, Deborah**; Jackson, MS

**Mood, Chris**; Yazoo City, MS
**Moore, Ava Lisa**; Madison, MS
**Moore, Hollie**; Sumrall, MS
**Moore, Melissa**; Baldwyn, MS
**Moore, Mona**; Philadelphia, MS

**Moore, Trayce**; West Point, MS
**Moreland, Donna**; Hazlehurst, MS
**Moreland, Keisha**; Canton, MS
**Morgan, Brian**; Mt. Juliet, TN
**Morris, Eddie**; Iuka, MS

**Moseley, Alicia**; Columbus, MS
**Moseley, Nina**; Lake, MS
**Moseley, Shane**; Picayune, MS
**Moses, Corey**; Pensecola, MS
**Muha, Jennifer**; Brandon,MS

# Seniors

**Mullins, Caria**; Brandon, MS
**Murphy, Bill**; Jackson, MS
**Murphy, James**; Meridian, MS
**Nance, Kelly**; New Albany, MS
**Neal, Matthew**; Greenville, MS

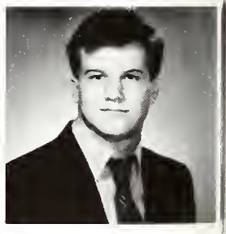

**Neal, Natacia**; Jackson, MS
**Neaves, Donna**; Columbus, MS
**Neely, Cindy**; West Point, MS
**Nesmith, Stacey**; Hermanville, MS
**Newman, Bobby**; Centreville, MS

**Newman, Kimberly**; Clinton, MS
**Nickson, Willie**; Memphis, TN
**Nichols, Nicole**; Morton, MS
**Nguyen, Thanhvan**; Starkville, MS
**Oglesby, Todd.**; Chatham, MS

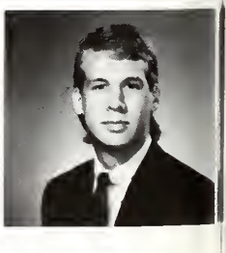

**Ogletree, Elizabeth**; Raymond, MS
**Oliphant, Vicky**; Summit, MS
**O'Mire, Leigh Ann**; Meridian, MS
**Orlando, Marlo**; Tupelo, MS
**Ormon, Julie**; Brandon, MS

**Osadchuk, Walter**; Starkville, MS
**Osby, Cynthia**; Starkville, MS
**Pace, Karen**; Prentiss, MS
**Packwood, Chris**; Tylertown, MS
**Pam, Yang Kong**; Malaysia

**Paphdopuilos, Miguel**; Bolivia
**Parham, Julie**; Amory, MS
**Pate, Billy**; Starkville, MS
**Patino, Bert**; Leakesville, MS

**Patterson, Kevin**; Oxford, MS
**Patterson, Rhonda**; Nettleton, MS
**Payne, Emma Kate**; Hamilton, AL
**Payne, Steve**; Akron, AL

photo by Mark Warner

# Seniors

**Pearman, Auburn**, Pontotoc, MS
**Peden, Lynne**; DeKalb, MS
**Pennington, Dana**; Brookhaven, MS
**Perkins, Alfred**; Starkville, MS
**Perry, Dawn**; Carthage, MS

**Peyton, Jennifer**; Augusta, GA
**Petty, Stephanie**; Greneda, MS
**Phelan, Mary**; Clarksdale, MS
**Phillips, Carlolena**; Memphis, TN
**Phillips, Pam**; Jackson, MS

**Phillips, Terry**, Olive Branch, MS
**Pickett, Paul**; Jackson, MS
**Pierce, Susan**; Jackson, MS
**Pierson, Chris**; Gulfport, MS
**Pigott, Carey**; Tylertown, MS

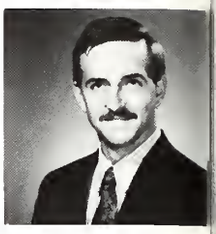

**Pigott, Ray**; Gulfport, MS
**Pipkin, Linda**; Grenada, MS
**Pittman, Patrick**; Madison, MS
**Pittman, Stephen**; Jackson, MS
**Pitts, Lolita**; Coldwater, MS

**Pina, Keith**; Aberdeen, MS
**Pitts, Brian**; Newton, MS
**Pitts, George**; Fulton, MS
**Pokrefke, Jackie**; Vicksburg, MS
**Pollock, Jackueline**; Collinsville,MS

## Seniors

**Pope, Darbie**; Kosciusko, MS
**Powell, Kyle**; Chicago, IL
**Powers, Christopher**; Florence, AL
**Pratt, Tami**; Baldsy, MS
**Prichard, Gibson**; Jackson, MS

**Prichard, Marion**; Meridian, MS
**Pritchett, Stephen**; Columbus, MS
**Prude, Pamela**; Tupelo, MS
**Pullen, Paula**; Big Creek, MS
**Puon, Lourdes**; Mexico City, MX

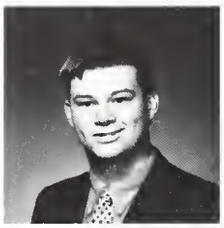

**Quan, Julio**; Guatemala
**Quinn, Breese**; Jonesboro, AR
**Quinn, Carol**; Madison, MS
**Quintini, Michael**; Ocean Springs, MS
**Raffo, Thomas**; Orange Park, FL

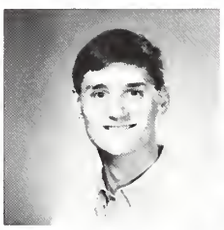

**Rakerstraw, Amy**; Hartselle, MS
**Ramsey, Jimmy Jr.**, Iuka, MS
**Rashka, Kirkmichael**; Ocean Springs, MS
**Ratcliff, Rhonda**; Meadville, MS
**Ray, Timothy**; Hamilton, MS

**Ray, Rebecca**; Winter Springs, FL
**Reed, Rebecca**; Long Beach, MS
**Rees, Cindy**; Jackson, MS
**Reeves, Ken**; Tallulah, LA
**Reeves, Tonya**; Tallulah, LA

**Reid, Sherri**; Columbus, MS
**Rhudy, Christie**; Nettleton, M
**Rhuland, Sean**; Sumner, Ga
**Richards, Jason**; Jackson, MS
**Richardson, Chris**; Columbus, MS

# Seniors

**Richardson, Jay**; Tupelo, MS
**Richey, Keith**; New Albany, MS
**Richmond, Allen**; McComb, MS
**Riddell, Randall**; Corinth, MS
**Rieger, David**; Greenville, MS

**Rigby, Brett**; Louisville, MS
**Riley, Leslie**; Vernon, MS
**Riley, Memrie**; Ruston, LA
**Rivers, Kevin**; Bel Air, MD
**Rivers, Melissa**; Staten Island, NY

**Rivers, Rachelle**; Union, MS
**Roack, Sherri**; Winona, MS
**Roberson, Brad**; Bogue Chitta, MS
**Roberts, Owida**; DeKalb, MS
**Roberts, Seth**; Jackson, MS

**Robertson, Brad**; Kosciusko, MS
**Roberton, Bryan**; Oxford, MS
**Robinson, Angela**; Mahomet, IL
**Robinson, Betty**; Ellisville, MS
**Robinson, Brian**; Forest, MS

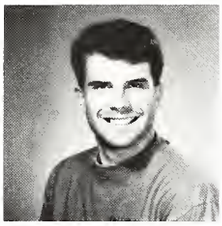

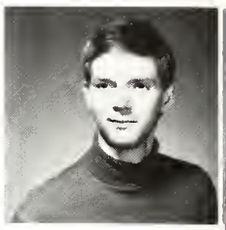

**Robinson, Charley**; Pascagoula, MS
**Robinson, Elle**; Laurel, MS
**Robinson, Juanita**; West Point, MS
**Robinson, Lisa**; Laurel, MS
**Robinson, Rodney**; Iuka, MS

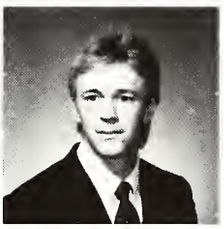

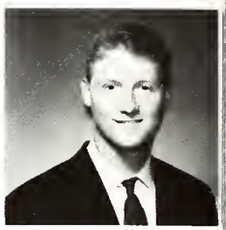

**Robinson, Ron**; Laurel, MS
**Robinson, Sharon**; Forest, MS
**Rodgers, Tenela**; Louisville, MS
**Rogers, Belinda**; Nanih Waiya, MS
**Rogers, John**; Newark, OH

## Seniors

**Rogers, Kenneth**; New Albany, MS
**Rogers, Mechonne**; Winona, MS
**Rogers, Ray**; Aberdeen, MS
**Rogers, Rodney**; Lexington, MS
**Rone, Angie**; Madison, MS

**Rosado, Jose**; Arecibo, PR
**Rosemond, Michael**; Meridian, MS
**Rose, Brian**; St. Louis, MS
**Ross, Glenda**; Clarksdale, MS
**Ross, Jason**; Southaven, MS

**Rowland, Lorie**; Yazoo City, MS
**Ruckel; Wendy**; Hattiesburg, MS
**Ruffin, Jeff**; Memphis, TN
**Rushing, Bonnie**; Starkville, MS
**Russell, Anne**; Vicksburg, MS

**Ruth, Jean Ann**, Calhoun City, MS
**Rutledge, Edward**, Huntsville, MS
**Rutland, Kristie**, Jackson, MS
**Sample, Lori**, Tupelo, MS
**Sanders, Amy**, Jackson, MS

**Savage, Suzann**, Columbus, MS
**Scarborough, Randall**, Columbia, MS
**Schaefer, Daniel**, Pascagoula, MS
**Schingle, Leaonard**, Byhalia, MS
**Schuerer, Paula Ann**, Huntsville, AL

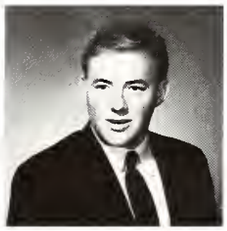

**Scott, Kenneth**, Walnut Grove, MS
**Scuggs, Paul**, Woodbridge, VA
**Seago, Donald**, Jackson, MS
**Sebren, Suzanne**, Tullahoma, MS
**Seid, Dennis**, Vicksburg, MS

## Seniors

**Sellers, Stephanie**; Meridian, MS
**Selvie, Tammy**; Crawford, MS
**Sequeira, Pamela**; Pakistan
**Serio, Monica**; Jackson, MS
**Seymour, Robert**; Brandon, MS

**Sharp, Lorna**; Southaven, MS
**Shaw, Jeffrey**; Colleyville, TX
**Shedd, Barry**; Gainsville, FL
**Shelton, LeAnn**, Byhalia, MS
**Shelton, Orson**; West Point, MS

**Shelton, Tonia**; Columbus, MS
**Shermer, Chet**; Natchez, MS
**Sherrod, Kimberly**; Louisville, MS
**Shields, Stacey**; Moss Point, MS
**Shirley, Jimmy**; Myrtle, MS

**Shows, Brian**; Columbus, MS
**Shrader, Wade**; Pontotoc, MS
**Shumaker, Reggie**; Philadelphia, MS
**Shurden, Anthony**; Starkville, MS
**Shuttleworth, Scott**; Jackson, MS

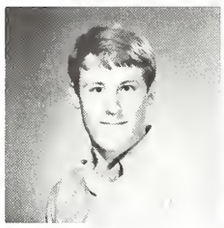

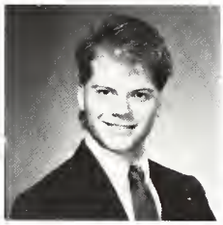

**Simmons, Roan**; Forest, MS
**Sims, Cylenthia**; Belden, MS
**Sisson, Jim**; Philadelphia, MS
**Sisson, Sarah**; Fayette, AL
**Sistrunk, Karen**; Sebastopol, MS

**Staggs, Anthony**; Birmingham, AL
**Skinner, Walter**; Meridian, MS
**Skoog, Paul**; Chadwick, IL
**Slay, Sharloyn**; Brandon, MS
**Sleeper, Ronnie**; Corinth, MS

## Seniors

**Smith, Arnold**; Jackson, MS
**Smith, Brian**; Southaven, MS
**Smith, Charles**; Brandon, MS
**Smith, Danny**; Starkville, MS
**Smith, David**; Saltillo, MS

**Smith, Elaine**; Chelsea, AL
**Smith, Gil**; Carhage, MS
**Smith, Jan**; Meridian, MS
**Smith, Jeff**; McCombs, MS
**Smith, Kelly**; Pascagoula, MS

**Smith, Kenneth**; Hattiesburg, MS
**Smith, Michelle**; Bay Springs, MS
**Smith, Rhonda**, Decatur, MS
**Smith, Robert**; Starkville, MS
**Smith, Bob**; Meridian, MS

**Smith, Tammy**, New Albany, MS
**Smith, Trisha**; Long Beach, MS
**Smith, Vickie**; Carthage, MS
**Snow, Annie**; Sallis, MS
**Snolgrass, Paul**; Clinton, MS

**Sorrell, Kerry**., Brookhaven, MS
**Sowell, Miriam**, Richland, MS
**Spayd, Mardi**; Starkville, MS
**Spencer, Cynthia**; Monroe, LA
**Spigner, Jason**; Fulton, MS

**Steadman, Susan**; Lexington, AL
**Steele, Amy**; Starkville, MS
**Stegall, Kelly**; Tupelo, MS
**Stephens, Stephanie**; Eupora, MS

**Stevens, Christian**; Laurel, MS
**Stevens, Robert**; Florence, AL
**Stewart, Sallie**, Canton, MS
**Stewart, Sonya**; Baldwyn, MS

Sandeep Gill plays pool.

## Seniors

**Stiles, Carter**, Vicksburg, MS
**Story, Melanie**, Starkville, MS
**Stinson, Susan**; Jackson, MS
**Stringer, Eric**; Foxworth, MS
**St. Louis, Lisa**; Poplarville, MS

**Still, Robert**; Jackson, MS
**Stockstill, Ira**; Jackson, MS
**Stogner, Howard**; Tylertown, MS
**Stokes, Laynette**; Philadelphia, MS
**Story, Charles**; Huntville, AL

**Strobel, Cheryl**; Starkville, MS
**Story, John**; South Bend, IN
**Streeter, Clinton**; Hughes, AR
**Strong, Monetta**; Starkville, MS
**Strickland, Lisa**; Jackson, MS

**Stuart, Stephanie**; Jackson, MS
**Sturdy, Clifton**; Kent, WA
**Sueapagen, Carolyn**; Oakland, MS
**Sullivan, David**; Mt. Olive, MS
**Sullivan, Tammy**; Philadelphia, MS

**Swords, Susan**; Huntsville, AL
**Sykes, David**; Amory, MS
**Taliaferro, Arlen**; Water Valley, MS
**Taliaferro, Jackuline**; Water Valley, MS
**Talley, Angie**; Moss Point, MS

# Seniors

**Talmadge, Harry**, Lumberton, NC
**Tan, Yoke**; Malaysia
**Tanner, Karen**; Meridian, MS
**Taplin, Veronica**; Escatawpa, MS
**Tatum, Melissa**; Oxford, MS

**Taylor, Christopher**; Grand Jct., TN
**Taylor, Gordon**; Fulton, MS
**Taylor, Harold**; Starkville, MS
**Taylor, Mark**; Preston, MS
**Taylor, Rita**; Starkville, MS

**Tedford, Jo**; Bruce, MS
**Temple, Renee**; Natchez, MS
**Terry, Sharon**; Kosciusko, MS
**Thames, William**; Wesson, MS
**Tharp, Linda**; Winona, MS

**Thie, Yosep**, Indonesia
**Thomas, Christi**; Hattiesburg, MS
**Thomas, Judy**; Jackson, MS
**Thomas, Pam**; West, MS
**Thomas, Sara**; Starkville, MS

**Thompson, John**; Philadelphia, MS
**Thompson, Thomas**; Butler, AL
**Thompson, Judy**; Starkville, MS
**Thornton, Amy**; Bay Springs, MS
**Tidwell, Adrian**; McComb, MS

**Todd, Jim**; Collins, MS
**Tonnar, Jean**; Hollandale, MS
**Trapp, Tonya**; Decatur, MS
**Trawick, Kim**; Meridian, MS
**Trentham, Melinda**; Pontotoc, MS

## Seniors

**Tribble, Margaret**, Cedar Bluff, MS
**Trigg, Leigh**; Jackson, MS
**Triplett, Cynthia**, Lousiville, MS
**Triplett, Jayson**; Louisville, MS
**Trippe, Sallie Belle**, Marks, MS

**Turberville, Wendy**, Brandon, MS
**Tucker, Thomas**, Aberdeen, MS
**Turner, George**, Leakesville, MS
**Turner, Ginger**, Raymond, MS
**Turner, Joe**; Brandon, MS

**Turner, William**; Meridian, MS
**Tyndall, Lawrence**, Columbus, MS
**Tyson, Mattie**; Winona, MS
**Vance, Kevin**, Richland, MS
**Vance, Lesley**, Jackson, MS

**Van Horn, Johnny**; Vardaman, MS
**Vaughn, David**; Moss Point, MS
**Vessell, Randalph**; Vicksburg, MS
**Verner, Steve**; Clinton, MS
**Vinicki, Jon**; Starkville, MS

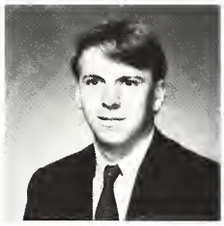

**Voss, Ricky**; Natchez, MS
**Vowell, Cynthia**; Memphis, TN
**Vuncannon, Ara**; Long Beach, MS
**Walker, Jeff**; Jackson, MS
**Walker, Robert**; Vicksburg, MS

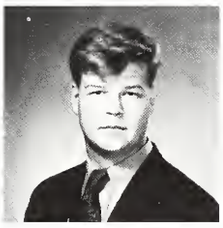

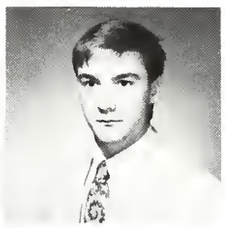

**Wallace, Felicia**; Laurel, MS
**Wallace, Kenneth**; Bogue Chitto, MS
**Walker, Steven**; Iuka, MS
**Walsh, Karen**; Woodville, MS
**Walsh, Robert**; Lilburn, GA

## Seniors

**Ware, Anna**, Brandon, MS
**Warner, Mark**; West Memphis, TN
**Warnock, Robin**; Vicksburg, MS
**Washington, Dionna**; Yazoo City, MS
**Watkins, Tracy**; Fulton, MS

**Watkins, William**; Starkville, MS
**Watson, Chuck**; Jackson, MS
**Weathersby, Wendy**; Jackson, MS
**Weaver, Randy**; Clinton, MS
**Webb, Jeffrey**, Natchez, MS

**Webber, Tony**; Columbus, MS
**Weddle, John**; Eupora, MS
**Weddle, Karen**; Eupora, MS
**Weens, Duane**; Laurel, MS
**Weems, Sharon**; West Point, MS

**Weiss, Candy**; Meridian, MS
**Welch, Eric**; Monroe, LA
**Welch, Rick**; Toomsuba, MS
**Weeks, Milfy**, Pontotoc, MS
**Westerburg, John**; Pocahontas, MS

**White, David**; Broodhaven, MS
**White, Jeff**, Clinton, MS
**Walker, Kathryn**; Little Rock, AR
**White, Kurk**; Wesson, MS
**Whites, David**; Columbia, MO

**Wigginton, Angela**, Smithville, MS
**Wiggins, Charles**, Calendonia, MS
**Wigley, Angela**; Rolling Fork, MS
**Wilemon, Bryan**; Fulton, MS
**Wilkinson, John**; Florence, MS

## Seniors

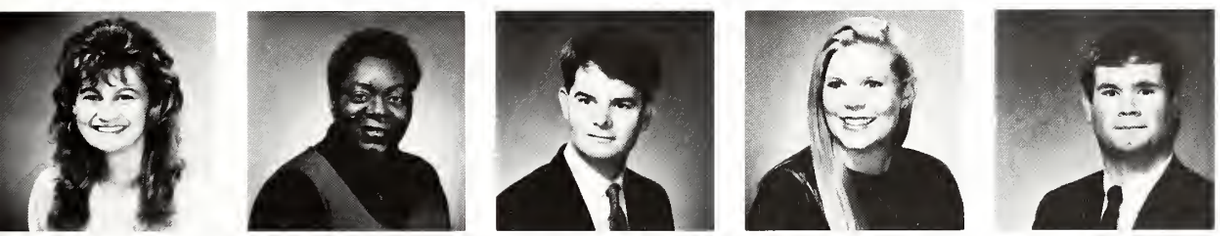

**Williams, Angela**; Aberdeen, MS
**Williams, Carolyn**; Clarksdale, MS
**Williams, Chad**; Hattiesburg, MS
**Williams, Elise**, Germantown, TN
**Williams, Murray III**; Greenville, MS

**Williams, Lyle**; Clarksdale, MS
**Williams, Serra**; West Monroe, LA
**Williamson, Lisa**; Louisville, MS
**Williamson, Vicky**; Biloxi, MS
**Wilson, John**; Southaven, MS

**Windham, Mart**; Vicksburg, MS
**Winpigler, Sherra**; Vicksburg, MS
**Wise, Kenny**; Clarksdale, MS
**Woo, Chris**; Lexington, MS
**Wood, Heather**; Charlottesville, VA

**Wood, Cindy**; Fulton, MS
**Wood, Kimberly**; Tupelo, MS
**Wood, Sammy**; Ackerman, MS
**Wood, Stephanie**; Nashville, MS
**Woods, Andrew**; Greenville, MS

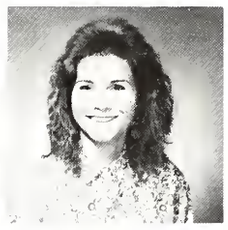

**Word, Beverly**; Greenville, MS
**Wu, Hol**; Hong Kong
**Yap, May Yee**; Singapore
**Yencer, Kim**; Albertville, AL
**Yonge, Courtney**; Starkville, MS

**York, Yvonne**; Niceville, FL
**Young, Bet**; Gemantown, TN
**Young, David**; Jackson, MS
**Young, Ellen**; Madison, MS
**Young, James**; Vardaman, MS

Seniors

**Young, Mark**; Moss Point, MS
**Zafar, Bushra**; Pakistan

photo by Mark Warner

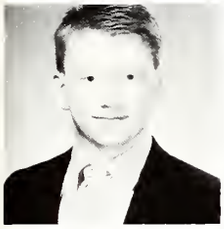

**Adams, Nick**; Nettleton, MS
**Andrews, Elizabeth**; Starkville, MS
**Baloch, Qadir**; Starkville, MS
**Barillas, Jose**; Starkville, MS
**Beg, Azam**; Starkville, MS

**Bomar, Carolyn**; Grenada, MS
**Bowers, Melissa**; Pearl, MS
**Burkeen, Bernice**; Cedar Bluff, MS
**Calderon, Delmy**; Honduros
**Carter, Tracy**; Stewart, MS

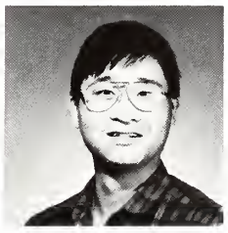

**Chang, Ming-Chun**; Taiwan
**Chew, Sunny**
**Chong, Teck Hwa**; Starkville, MS
**Chou, Rejoice Tzu-chin**; Taiwan
**Chukwuma, Godwin**; Nigeria

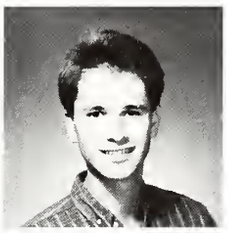

**Chuntirapongsa, Songsakdi**; Thailand
**Cobb, Julie**; Potts Camp, MS
**Conn, Chris**; Crystal Springs, MS
**Cornett, Maribel**; Venezuela
**Cox, Bobby**; Biloxi, MS

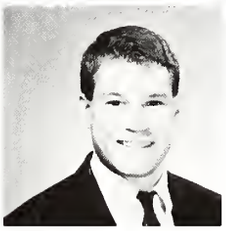

**Cox, Elise**; Ocean Springs, MS
**Davis, Todd**; Columbus, MS
**Dejnaronu, Apiwan**; Thailand
**Easom, Kawana**; Meridian, MS
**Eaton, Patrick**; Mantachie, MS

**Evans, Anita**; West Point, MS
**Flowers, Campbell**; Tunica, MS
**Forrester, Mary Helen**; Whitton, AR
**Foshee, Kenneth**; Douglas, AL
**Fowlkes, Jill**; Gulfport, MS

**Fowler, Tracy**; Columbus, MS
**Frese, Erich**; Starkville, MS
**Givaruangsawat, Sumalee**; Thailand
**Gowan, Jeffry**; McAdams, MS
**Green, Bert**; Hazen, AR

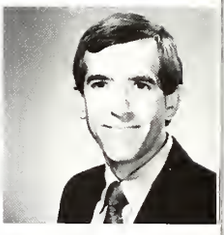

**Gui, Young**; Starkville, MS
**Guyton, Everett**; Tampa, FL
**Halinu, Sutisna Entis**; Indonesia
**Handumrongkul, Chakkrapong**; Thailand
**Haque, Ahmad**; Kensington, MD

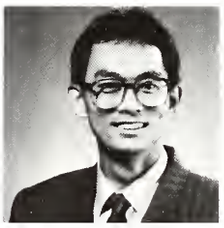

**Herron, Sharron**; Montgomery, AL
**Hughes, Ernie**; Grenada, MS
**Hsu, Kuang-hua**; Taiwan
**Jean, Brian**; Caruthersville, MO
**Joyner, Barbara**; Tunica, MS

**Kaewsuriya, Siriporn**; Thailand
**Kao, Wei**; Shanghai
**Keawkhong, Tawee**; Thailand
**Khan, Shakeel**; Pakistan
**Ku, Catherine**; Taiwan

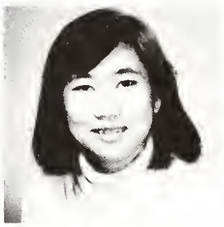

**Kummuang, Nantana**; Thailand
**Kyi, Winn**; Burma
**Ladnier, Dana**; Biloxi, MS
**Lai, Sara**; Hongkong
**Lannom, Keith**; Hendersonville, TN

**Lassuar, Lee**; Bowling Green, KY
**Li, Hsiu-Mei**; Taiwan
**Luhanga, Jeffrey**; Malawi
**Nash, Ray**; Biggersville, MS
**Naslition, Aminul Radjab**; Indonesia

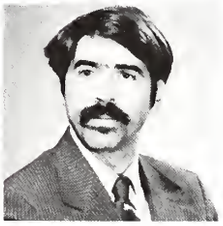

**Newman, Michelle**, Water Valley, MS
**Nicam, Rajesh**; India
**Oian, Shencen**; Shanghai
**Pajusalo, Jarkko**; Finland
**Patel, Jayen**; India

**Poon, Winnie**; Hong Kong
**Price, Russell**; Lake Charles, LA
**Puckett, George**; Mendenhall, MS
**Pickett, John**; Jackson, MS
**McCanless, William**; Rolling Fork, MS

**McCown, Colin**; Philadelphia, MS
**Menifield, Charles**; Mound Bayou, MS
**Milligan, Deborah**; Clinton, MS
**Mitchell, Gerald**; Florence, AL
**Moore, Danny**; Florence, AL

**Moore, Kevin**; Pearl, MS
**Moore, Riley**; Olympia, WA
**Murphree, Michele**; Carrollton, MS
**Rosichon, Mohammad**
**Sanders, Todd**; Corinth, MS

**Santoso, Edi**; Indonesia
**Santoso, Wahyu**; Indonesia
**Schreiber, Frauk**; Germany
**Shafique, Rana**
**Simanjuntak, Mentor**; Indonesia

**Siregar, Chairil Anwar**; Indonesia
**Siswanto, Eddy**; Indonesia
**Smith, Brian**; Saucier, MS
**Sorrell, Timothy**; Covington, TN
**Stockett, Johnnie**; Shuqualak, MS

**Staats, Robert**; Starkville, MS
**Stribling, Angela**; Philadelphia, MS
**Subbiah, Venkatachalam**; India
**Sukarman**; Indonesia
**Swann, Richard**; Macon, MS

**Syed, Bilal**; Starkville, MS
**Taylor, Keith**; Memphis, TN
**Teng, Kevin**; Hong Kong
**Turley, Gil**; Jacksonville, AL
**Turner, Sharon**; Silver City, MS

**Tylicki, Randy**; Ocean Springs, MS
**Unprasert, Nanthiya**; Thailand
**Valencia, Ramiro**; Starkville, MS
**Venkataswamaiah, Manjesh**; India
**Vijayaraghavan, Krishnan**; India

**Wade, Evelyn**; Charleston, SC
**Wang, Hao-ching**; Taiwan
**Wenefrida, Ida**; Indonesia
**West, Heather**; Birmingham, AL
**Wilcox, Phillip**; Greenville, MS

**Wu, Yaoxin**; China
**Wu, Baihua**; China
**Yu, Jennifer**; China
**Zarugh, Seid**; Libya
**Zorbalas, Konstantinos**; Greece

# Veterinary Medicine

## Class of 1992

Leslie Campbell

Paul Cappiello

Terry Cavallaro

Paul Farmer

Marianne Fracica

Rob Haims

Todd Henderson

Paul Hess

Norrie Adams

Debra Jackson

Helen McCahon

Alec Moller

Dave Morris

Andrew Page

Angela Peterson

A.J. Arroyave

Lisa Singer

Gretchen Steininger

Ed Stevens

Bill Sullivan

Jennifer Sumrall

Laurence Galle

Rance Gamblin

Carl Gardner

Howard Gobble

Lynne Haeussler

Stephanie Karous

Randy Kraft

Kristin Lamberth

Tom LoBasso

Clara Mason

Greg Austin

Bronya Redden

Scott Russell

Jon Bach

Billy Scott

Angela Courtney

Robin Tillman

Sonya Trulove

Tom Watson

Kim Whitten

Chris Wynens

# Veterinary Medicine

## Class of 1993

Karen de Does

Jo Ann De Marco

Laurie Dilworth

Jean Ennis

Jacky May

Randall McAdams

Sam McCreedy

Darren McGee

Gregory Meyer

Jeff Peterman

Ellen Prieto

Susan Quigley

Amanda Respess

Staci Rhodes

Tracy Bartick

Dianne Smith

Julie Smith

Barbara Stastny

Lisa Steinberg

Alicia Anderson

Matt Bailey

Melissa Burton

Rodney Christmas

Randy Craig

Gayle Grasmehr

Kermit Harvey

Brian King

Rick Kirby

Deanna Langson

Matthew Moore

Lorie Moore

Matthew Morrison

Kelly Mudd

Walter Mullen

Marcin Krzeminski
JoAnn Wross

Anne Rogers

Alondra Ross

Deborah Scott

Steven Sedrish

Ramona Skirpstuna

Kevin Stoothoff

Patrick Tyree

Kathy Vaughn

Evelyn Wade

Charles West

# Veterinary Medicine

## Class of 1994

Greg Conner

Kristen Dorney

Alan Ezelle

Paty Garcia

Ed Koronowski

Kim Lozuma

Karen Luludis

Andrea Marble

Cristy Mobley

Wally Mullen

Johnny Myers

Jamie Nelson

Brian Scott

Bud Smith

Bart Sutherland

Bob Watson

Jackie Andress

Michele Ashman

B. J. Cash

Aida Castro

Lynn Colbert

Ester Gassen

Al Harrist

Beth Hawkins

Menno Jager

Nicola Joseph

Judi Martin

Matt McGee

Linda Mentz

Eric Miller

Sean Plaisance

Lisa Robertson

Cheryl Roge

Theresa Samaniuk

Andrew Schreibma

Lori Williams

Paul Willoughby

Victoria Woshner

Brenda Zabreznik

Carmen Zacharv

# Veterinary Medicine

## Class of 1991

Wendy Anderson
Tol Berryhill
Dana Brooks
Wyndie Buckler
James Daggett

Scott Dorin
Renee Dupree
Anne Garrood
Jeffrey Glass
Deborah Goul

Michael Goul
Gregg Hanzilicek
Gregg Howell
Odie Hughes
John Hynes

Isis Johnson-Brown
Dana Kent
Amy Larsen
Mark Macina
Mark Madzy

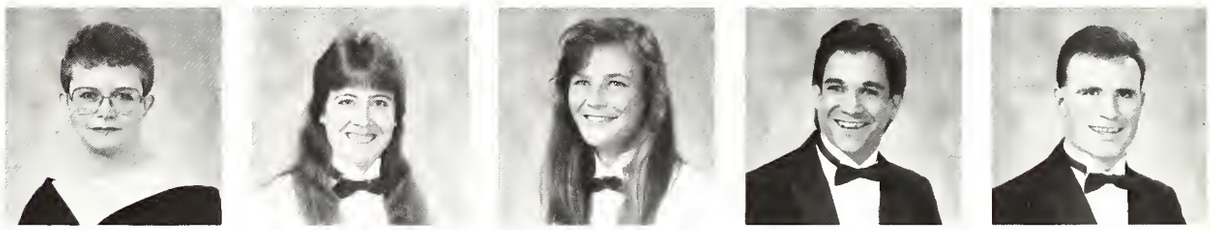

Judy Mallett
Danielle Mannis
Byron McCall
Stacy McCarty
Patricia McKeown

John Meeks
Maureen Mullins
Jon Nash
Mary Nicholson
Danny Prestel

Stephen Redding
Amy Reese
Anne Young
Scott Sears
Perry Smith

Spencer Tally
Carlo Vitale
Cindy Weis
Michael Whatley
Michael Williams

# Memories of You. . .

## A


Abediyi, Adenike 318
Abel, Brandon 241, 294
Abel, Dristie 204
Abel, Kristie 202, 294
Abel, Kristi 112
Abel, Mark 224
Abeysirigunawaro, 5 370
Ables, Yauther 340
Abney. Keith 318
Abraham, Jimmy 227
Abrens, Jennifer 318
Abson, Joe 198
Abstein, Bill 240
Abston, Joe 190
Abston, Joseph 370
Acosta, Tracy 210, 243, 340
Adair, Adain Marty 370
Adams, Amy 370
Adams, Angela 370
Adams, Daniel 340
Adams, Darius 246
Adams, Gory 318
Adams, Jamie 294
Adams, Jason 340
Adams, Joan 205, 370
Adams, Mark 160, 205
Adams, Michael 209
Adams, Nick 221, 403
Adams, Penny 104, 340
Adams, William K 23
Adcock, Bill 370
Adcox, Jesse Paul 150
Adcox, Paul 223, 370
Addy, David 370
Aderman, Andy 212
Adkinson, Tracy 218
Adkison, Burt 214
Adkison, David 214
Adkison, Leah 294
Adkison, Terrill 370
Advisor, program 200
Agnew, Norris 294
Agostinelli, John 235, 247, 370
Ahsley, Rhnee 224
Ainsworth, Bethany 294
Akers, Elaine 223, 241
Akhtar, Kashif 241
Akhtar, Tanveer 217
Akhteir, Kashof M 217
Akin, Michelle 114, 115
Akins, Nicole 218
Akins, Andrea Nicole 160
Akins, Leslie 340
Akins, Nicole 233
Akins, vice president; 218, 229, 233, 235, 243, 256, 370
Al-azzawi, Karim 340
Alarcon, Albert 223
Alarcon, alberto 204, 241, 370
Aldridge, Chris Michael 420
Aldridge, John 370
Aldrige, Chris 252, 253
Aldy, Vicky 318
Alexander, Al 340
Alexander, Andy 254
Alexander, David 21
Alexander, Lisa 370
Alexander, Shelley 215, 318
Alexander, Verkisserous 370
Alexis, Kednal 208
Alford, Christy 104
Alford, Greg 247, 370
Alford, Kim 223, 340
Alford, Mitch 340
Alford, Scott 370
Alkison, Allan 294
Allegrezza, Jeff 225
Allen, Alphelus 233, 274, 340
Allen, Andrew 212
Allen, David 104, 370
Allen, Elizabeth 318
Allen, Eugene 318
Allen, Heather 204
Allen, Jack 23
Allen, Jason 340
Allen, Jeff 294
Allen, Jeffrey 370
Allen, Kara 318
Allen, Kellie 318
Allen, Kenna 318
Allen, Ricky 318
Allen, Tondra 370
Allen, Walter 318
Alley, Mark 236, 318
Alligood, Stephanie 239, 318, 421
Allison, Jo Ellen 227
Allison, Lisa 370
Allison, Sam 318
Allison, student center; 160, 199, 370
Allred, Angela 244, 340
Allred, Cindy 340
Allred, Danny 340
Allshouse, William 370
Almisned, Omar 217
Alpe, Gregory 294
Alsobrooks, Janie 294
Altenkirch, Robert A 183
Altman, Rochelle 318
Amason, Stacy 370
Amato, Francis 294
Amato, Gena 318
Anderson, Al 370
Anderson, April 294
Anderson, Chris 104, 370
Anderson, Matt 294
Anderson, Michael 370
Anderson, Natha-Ann 340
Anderson, Blaine 15, 206
Anderson, So Yong 318
Anderson, Tiffany 246, 370
Anderson, Trisha 294
Anderson, Valerie 340
Anderson, Vickie 371
Anderson, Wayne 340
Anderson, Wendy 410
Anding, Richard 318
Andrews, Elizabeth 160, 403
Andrews, Kim 190, 246, 371
Angle, Christy Carol 294
Anglin, Sue 318
Anklam, Elizabeth 217
Ann, Sallie 245
Anthens, Shane 294
Anthony, Jim 318
Anthony, Robyn 241, 318
Anzar, Uzma 371
Anzarr, Uzma 235
Applewhite, Veronica R 23
Arabshahi, Ali 241
Archer, Lisa 241, 318
Ard, Jen 65
Ard, Jennifer 95
Arledgd, Amy 250
Arledge, Amy 243, 249, 340
Arledge, John 202, 318
Armistead, Hilery 228, 340
Armstead, Hilery 198
Armstong, Alice 318
Armstrong, Daniel 294
Armstrong, Ken 294
Armstrong, Kim 239
Armstrong, Kimberly 340
Armstrong, Patri 95
Armstrong, Rob 63
Armstrong, Sonya 221
Armstrong, Tonya 104
Armstrong, vice president; 207, 243, 252, 253, 371
Arnett, Will 254
Arnold, James 371
Arnold, Trip 118
Arnold, Tripp 15
Arroyave, A J 407
Arthur, Vicki 214
Ashford, Nikita 205, 218, 227, 229, 255, 371
Ashford, Rosliland 318
Ashley, Dawn 318
Ashmore, Stephen 340
Ashmore, Tammy 294
Assell, Joe 294
Aston, Angela 340
Atherton, Candee 240
Atkins, Jamie 104, 371
Atkins, Jennifer 318
Atkinson, Gay 251
Atkinson, Jeannie 255
Atkinson, Marjorie Tracy 160
Atkinson, Susie 255
Atkinson, Tracy 228, 230, 239
Atkisson, Sheri 294
Atteberry, Phil 227
Attkinson, Tracy 371
Atwater, Lori 241
Atwood, Lisa 95, 371
Auen, Kara 194
Aultman, Lisa 340
Ausburn, Amy 340
Austin, Danette 294
Auton, Lisa 294
Autry, Christie 294
Autry, Nancy 104, 340
Avent, Bettina K 23
Avery, Ben 294
Axton, Christopher Allen 104
Aycock, Larry 209
Azam, Mohammod 318
Azaman, Ismail Hirun 191


## B


Bachner, Fred 226, 240
Bachner, Frederick 340
Baginski, Mark 241
Bagwell, Berkeley 218, 340
Bagwell, Nancy 371
Baham, Mandy 340, 421
Bailey, Charles Jr 371
Bailey, Coley 294
Bailey, Jay 294
Bailey, Jennifer 294
Bailey, Jenny 294
Bailey, Ronald 319
Baker, H 243, 371
Baker, Jason 190, 243, 371
Baker, Jessica 371
Baker, Jim 294
Baker, Jimmie 295
Baker, Missy 196
Baker, Nan McGahey 168
Balaji, Puli 214
Balasubramanian, Senthil 214
Balducci, Jill 295
Baldwin, Sheri 247
Ball, Barbara 190
Ball, John 150, 211
Ball, Matthew 371
Ball, Michael 204
Ball, Stacy 223, 256, 319
Ball, Jim 193
Ballard, Andrew 340
Ballard, Christy 230, 371
Ballentine, Craig 224
Baloch, Qadir 217, 403
Bamsey, Karen 237
Bane, Jason 341
Banks, Alison 295
Banks, Kendra 319
Banks, Natalie 319
Banta, Robin 371
Barbee, Craig 341
Barber, Amy 295
Barber, Beverly 256, 341
Barber, Clifford 104
Barber, Cliff 204, 371
Barber, Jennifer 240
Barger, Melissa 341
Barillas, Jose 403
Barker, Lynn 207
Barker, Sara 199, 221, 243, 371
Barkhalter, Tracey 296
Barkley, Tony 214
Barlow, Elizabeth 371
Barlow, Marla 201, 230, 341
Barnes, Betsy 227, 371
Barnes, Bradley 371
Barnes, Doug 64
Barnes, Greg 104, 255, 371
Barnes, Jeanette 341
Barnes, Ronald 231
Barnes, Scott 319
Barnes, Scotty 64, 213
Barnes, Stephanie 104, 295
Barnett, James 371
Barnett, Leigh ; 319
Barnett, Mary 241, 371
Barnette, Benjamin 341
Barr, Pamela 371
Barr, Sean 214
Barr, Tamela 341
Barras, Amy 212
Barras, Scott 212
Barrett, Lida K 176, 207
Barron, Chad 23
Barron, Doug 115, 116
Bartick, Tracy 408
Bartlett, Leda 371
Bass, Cindi 241, 245
Bates, Catherine 371
Bates, Wesley 254
Batson, Dinah 295, 421
Batson, Elizabeth 319
Baucom, Julie 341
Baugher, Jennifer 241
Baughez, Jennifer 319
Baxter, Scott 241
Beachum, Debra 226, 240, 371
Beachum, Roger 371
Beaird, Scott 240, 341
Beak, Jon 319
Beale, Jodi 217
Beamon, Kimberly 372
Bean, Charlie 341
Beard, Joe S 23
Bearden, Tina 241, 341
Beasley, Charles 319
Beasley, Chris 295
Beasley, Kathleen 295
Beasley, Kim 248
Beasley, Kimberly 372
Beauchamp, Courtney 295
Beaver, John 341
Beaver, Kerry 241, 319
Beavers, Martin 209
Beazley, Charles 372
Beazley, Mike 240
Bechham, Missy 213
Beck, David 238
Beck, Melissa 341
Beckam, public relations; 213
Becker, Larry 295
Beckham, advisor; Missy 226, 341
Becton, Shannon 295
Bedells, Barry R 23
Bedgood, William 104
Bedwell, Matthew 212, 238, 295
Beech, Lisa 372
Beg, Azam 217, 403
Bekurs, Gray 104
Belk, Shannon 372
Bell, Scott 224
Bell, Dawn 372
Bell, Kathryn 319
Bell, Kristin 295
Bell, Sam 319
Bembenek, Jim 254
Benderman, Amy 341
Beneke, Tory 223, 319
Benjamin, Makessa 295
Benjamin, Scott 118
Bennett, Anne 341
Bennett, Robert 341
Bennett, Shawna 295
Benoist, Cheryl 341
Benton, Brad 240, 295
Benton, David 62, 295
Benton, Rachael 295
Bergiel, Bridgit 319
Bernard, David 341
Bernhart, Laura 204, 319
Berry, Janice 104
Berry, Philip 295
Berry, Stacie 150, 203, 211
Berry, Stacy 249
Berryhill, Susan 295
Berryhill, Tol 410
Berthay, Joyce 248
Betbeze, Philip 319
Bethea, Leslie 150, 202, 230, 243, 341
Betts, Clarissa 295
Bewley, Jay 98, 372
Beyea, Tim 104
Beyer, Derek 341
Bhattacharyra, Ritika 242
Bicket, Marshia 372
Biddle, Leslie 223, 295
Bierbaum, Grant 341
Bigalow, Nancy 218
Bigelow, Nancy 150, 160, 202, 229, 243, 372
Biggers, Suzanne 247, 372
Bilal, Bill 241
Bilbo, Joe 150, 233
Billim, William 215
Bingham, Debbie 372
Bingham, Dell 372
Birdsong, Jeff 104
Bishop, Tellie 223, 319
Bishop, Tony 319
Black, Howard 295
Black, Jennifer 295
Black, Paige 319
Black, Robby 201
Black, Stevan Jr 295
Blackledge, Brett 235
Blacklidge, Ronnie 295
Blades, Eric 216, 319
Blais, Greg 241, 319
Blake, Ben 295
Blake, Melanie 319
Blake, Richard 372
Blake, Robert 372
Blake, Tiffany 341
Blakeney, Gena 224, 341
Blakeney, Julie 319
Blakeney, Robert 104
Blalock, Harold Jason 150
Blalock, Jared 216
Blalock, Jason 199, 218, 243, 250, 372
Blalock, Jason 199
Blanco, D 243
Bland, Kevin 254
Bland, Louanne 341
Bland, Tracye 372
Blaney, Ginny 209
Blankenship, Mike 372
Blankenship, Missy 341
Blasingame, Christy 295
Bledsoe, Susan 206
Blissard, Bill 296
Block, Dale 67, 319
Blocker, Director; Tim 190, 246, 247, 372
Bloesch, Michael Wade 150
Bloesch, Micheal 218
Bloesch, Mike 230
Bloesh, Michael 210
Blue, Dawanna 104, 212, 342
Boackle, David 319
Boatwright, Charity 15, 342, 421
Boatwright, David 220, 237, 372
Boatwright, Donna 319
Bobbit, Chip 255
Bobbitt, Charles 372
Bobbitt, Chip 191
Bogan, Steven 372
Bogard, Terence 319
Boggan, Crystal 240
Boggs, Ginger 342
Bohannon, Andraco 295
Bohannon, Robert 372
Bolan, Brett 249, 319
Boldin, Rhonda 320
Boles, Russell 319
Boleware, Susan 248
Bolich, John 235, 372
Bolling, Rod 235, 372
Bomar, Carolyn 403
Bonds, Dennis 295
Bonds, Susan 234
Bonds, Scott 296
Bonne, JoAnn 320
Bonner, Alan 202
Bonner, Janet 258, 342
Bonner, JoAnne 259
Booker, Dana 201
Booker, Ken 342
Booker, Kristie 320
Booker, Rustry 232
Booth, Leonard 342
Booth, Scott 254
Boothe, Alan 235
Boothroyd, Bobby 235
Boring, Jennifer 296
Borst, Benny 191
Bosarge, Charlotte 320
Bostwick, Preston 372
Boswell, Dorothy 296
Bouchard, Evans; Matt 213
Boudreaux, Gary 249
Bouine, Bryce 320
Bouls, Stephen 342
Bounds, Brad 372
Bounds, James 342
Boundy, Erika 190
Bowen, Tanya 342
Bowen, Wes 296
Bowers, Michael 199, 342
Bowers, Melissa 403
Bowie, Meridith 372
Bowlin, Beth 296, 421
Bowling, Michael 213, 224, 342
Bowling, Micheal Anthony 150
Bowman, Lynette 235, 259
Bowman, Rae 342
Bowtsick, Preston 240
Box, John David 150, 161, 207, 218, 227, 228, 243, 257, 372
Boy, Jennifer 218
Boyce, Michael 320
Boyd, Michael 104, 213, 320, 342
Boyd, Christopher 246
Boyd, Daniel 88
Boyd, Dare 258
Boyd, David 296
Boyd, Dawn 205, 372
Boyd, Donald 342
Boyd, Jennifer 151, 202, 221, 243, 372
Boyd, Shirleeta 223
Boyd, Valerie 320
Boyer, Mary Beth 243, 342
Boykin, Julie 229
Boykin, Kim 223
Boykin, Stacey 242
Boyle, John 242
Boyle, Randy 212
Brackett, Rev Stan 203
Brackett, Robyn 373
Braddock, Bobbie Sue 127, 320
Braddock, Debbie 296
Braddock, Gueth 209, 232
Braddock, Melinda 320
Bradfield, Mark 241, 296
Bradford, Camille 320
Bradford, Davis 377
Bradley, Aimee 342
Bradley, Kim 226
Bradley, Kimberly 104, 320
Bradley, Michael 342
Brady, Jan 195
Brainard, Christa 104
Bramlett, Frank 104, 373
Branch, Jason 115
Brand, Dawn 373
Brandon, Nancy 104
Brannon, David 221
Brannon, Laura 104, 320
Brannon, Mark 104
Brannon, Susan 250, 373
Branscome, Will 373
Branson, Carl 373
Brantley, Jeri 320
Brantley, Marissa 373
Brantly, Jeni 118
Brase, Bill 342
Brasfeild, Rebecca 320
Brasfield, Robert 342
Braswell, Chandler 104
Braswell, Marla 296
Bratton, Randy 204
Brawner, John 201, 320
Bray, Amanda 194, 210, 259
Bray, sentinel; Amanda 210
Brbee, Craig 240
Breazeale, Tracy 342
Bredine, David 254, 342
Brennan, L 212
Brents, Anna 342
Brewer, Bhris 241
Brewer, Chris 342
Brewer, Jimmy 118
Brewer, Suzanne 104, 373
Brewer, Tanya 104, 342
Brey, Terry 217
Bridges, Allyson 296
Bridges, Kimberly 342
Bridges, Paula 227, 373
Bridges, Skylar 211
Bridgman, Karen 296
Bridwell, Kevin 254, 320
Briggs, Amanda 223
Briggs, John 373
Bright, Cindy 296
Bright, Sandra 373

Brightwell, Ron 215, 373
Brignac, Celeste 204
Brink, Christopher 104
Briscol, Eddy 204
Brister, Judie 342
Brister, Michael 224
Brister, Tim 296
Britt, Ashley 373
Britt, Cristin 296
Britt, Julie 342
Britt, Lance 221
Britt, Mitchel 104
Brocato, John 373
Brock, Angela 259, 373
Brock, Ben 342
Brock, Duff 209, 232
Brock, Royal 198
Brock, Valerie 259
Brockway, Stan 240
Brooks, Beau 373
Brooks, Dana 410
Brooks, Gina 190, 226, 342
Brooks, Kevin 373
Brooks, Raymond 342
Brooks, Vicki 241, 296
Broome, Sharon 214, 237, 296
Broussard, Julia 373
Broussard, Shannon 343
Browman, Ashley 225
Brown, Allyce 343
Brown, Amy 296, 320
Brown, Belinda 296
Brown, Beth 320
Brown, Bob 207
Brown, Christopher 296
Brown, Darren 343
Brown, David 251
Brown, Debra 343
Brown, Donna 127
Brown, Gregory 241
Brown, Howard 207, 229
Brown, Jerry 241, 373
Brown, Jim 216, 227, 320
Brown, Joseph 296
Brown, Katherine 223
Brown, Keith 320
Brown, Kelly 104
Brown, Kevin 373
Brown, Kimberly 216, 320
Brown, Liz 190, 247
Brown, Marty 296
Brown, Michelle 296
Brown, Michel 320
Brown, Nathan 209
Brown, Renee 373
Brown, Rhonda 343
Brown, Sally 296
Brown, Scott 191
Brown, Sheila Ann 343
Brown, Stephanie 250
Brown, Sterling 320
Brown, Steven 373
Brown, Wanda 373
Brown, Wendy 208
Brown, Willie 233
Browne, Katherine 343
Browning, Annette 373
Browning, Dana 343
Browning, Dawn 320
Browning, Randy 343
Browning, Susan 259, 343
Brownlee, Beth 240
Brownyard, Ryan 296
Bruce, Stacie 343
Brumfield, Briana 296
Brumfield, Milton 373
Brumfield, 216, 240, 320
Brumley, Michelle 236, 373
Bruneel, Karl 373
Brunson, Karl 104
Brunton, Steven 320
Bryan, Cris 320
Bryan, Leah 320
Bryant, Annette Browning 241
Bryant, Beth 218, 227
Bryant, Elizabeth Ann 151
Bryant, Kelly 190, 343
Bryant, Lamar 343
Bryant, Robby 241
Bryant, Teresa 242
Bryson, T 243
Buchanan, Curt 373
Buckler, Wyndle 410
Buckley, Keeth 234
Buckley, Todd 214, 374
Buckner, Mark 246, 320
Buford, Kristin 227, 374
Buie, Luther 218, 227, 255, 274
Bull, Gifford 238
Bullard, Darrell 343
Bullington, Dr Stan 235
Bullock, Ella 127
Bunch, Sara 296
Bunker, Will 227
Bunton, John 374
Buntyn, Bill 93, 118
Buntyn, Gina 374
Buntyn, Tiffany 15, 201, 343
Burch, Rod 321
Burcham, Brian 374
Burchfield, Dennis 321
Burchfield, Steven 23
Burge, Richard 104
Burger, Andrea 321
Burger, Jennifer 223, 296
Burger, Rebecca 321
Burian, Ronald 104
Burk, Darren 104
Burkeen, Bernice 403
Burkhalter, Stacey 296
Burks, Cynthia 104, 321
Burley, Shani 256, 321
Burlis, Todd 204
Burnett, Robin 297
Burnett, Stacy 374
Burney, Barry 209
Burnham, Bruce 209, 232, 374
Burnham, Kevin 104
Burnhaus, Kevin 221
Burns, Bradley P 23
Burns, Jodie 259, 374
Burns, Karen 221, 374
Burns, Molly 241, 297
Burns, Patrick 374
Burns, Steven 297
Burr, Mark 62, 252, 253, 297, 421
Burrell, Robert 220, 374
Burris, Tammy 343
Burroughs, Sandy 374
Burrus, Christopher 321
Burse, U'Lyna 321
Burt, David 68
Burt, Jennifer 297
Burt, Matt 68, 204
Burt, Robert 297
Burton, Chelley 218
Burton, Jeff 207
Burton, Leslye 374
Busbee, Heather 297
Busbee, Kent 343
Busby, Ardena 321
Busby, Barry 238
Buschlen, Brad 343
Bush, Christopher 297
Bush, David 237
Bush, Helen 214, 237
Bush, Margaret 321
Bush, Terri 374
Bushart, Glynn 297
Bushey, Ginny 374
Buskirk, Kimberly 321
Butler, Dana 343
Butler, Denise 190, 343
Butler, John 151, 241
Butler, Kelly 343
Butler, Lori 321
Butler, Tammy 374
Butler, Yancey 321
Butts, Larry 343
Byler, Kym 65, 321
Byrd, Constance 227, 275
Byrd, Kellie 242, 343
Byrd, Kelly 258
Byrd, Martha 231, 297
Byrd, Robert 374
Byrd, Susan 232
Byrd, VanCountiss 297
Byrkit, Bill 214

# C

Cadden, Jennifer 343
Cade, John 228, 231, 243, 252, 253, 374
Cade, Michelle 231, 374
Cade, Wally 297
Cagle, James 190, 343
Cagle, John 210
Cain, Christopher ; 297
Cain, Dr Bruce 249
Caine, Evan 229
Calais, Aimee 216, 321
Calderon, Delmy 403
Calhoun, Cathy 374
Callahan, Jennifer 297
Callahan, Robyn 374
Callaway, Cooper 229
Calloway, LaMonica 374
Calvert, Andy 343
Cameron, Bob 221, 243, 246
Cameron, William 104, 374
Cammack, Jereld 234
Campball, Andrew 254
Campbell, Carol Ann 343
Campbell, Christopher 104
Campbell, Jar 374
Campbell, Jay 151, 241
Campbell, Kim 251
Campbell, Kimberly 223, 297, 321
Campbell, Stacy 275
Campbell, Stephanie 343
Candy, Tommy 224
Cannimore, Cydney 297
Capers, Carrie 374
Caperton, Thad 69
Captain, Commandant of 194
Caradine, Tina 283
Caraway, Mary 104, 221, 226, 343
Cardwell, Joel 206
Cardwell, Joet 206
Carleton, Robert 151, 199, 243, 344
Carley, Christy 344
Carlisle, Joey 104
Carlton, James 241
Carlton, Link 343
Carpenter, Glenn; MS 374
Carpenter, Kelly 224
Carpenter, Lillie 104
Carpenter, Richard 344
Carpenter, Shan 344
Carr, Jonathan 297
Carr, Kim; MS 374
Carr, Ren; MS 374
Carr, Robbie 297
Carr, Timothy 321
Carr, Todd 344
Carrington, Casey 223
Carrington, Casey; MS 374
Carrothers, Jeffrey 297
Carrubba, Earle 321
Carruth, Chris 321
Carruth, Daryl; LA 374
Carruth, Dwayne 240
Carruth, Tammy 321
Carskadon, Gordon 239, 297
Carson, Amy 344
Carson, Billy II 344
Carson, Christi White 205
Carson, Dorsey 202, 321
Carte, Matthew 297
Carter, Amanda 297
Carter, David 375
Carter, Gene 242
Carter, Julie 240
Carter, Kathy 375
Carter, Pam 244, 344
Carter, Saroy 297
Carter, Sheila 226
Carter, Sommer 375
Carter, Tracy 403
Carter, Willis 204
Carver, Stacy ; 297
Cary, Garland 104
Cary, Kim 375
Cary, Shannon 104
Case, Shaw 297
Casscles, Kris 212
Castelli, Stephanie 321
Castleberry, Wendy 215, 227, 375
Catchings, Royal 202, 297
Cater, Doug ; 297
Caufield, David 254
Caufield, Mrk 254
Causey, Patty 375
Causey, Reba 195, 344
Cavender, David 344
Chalk, Stacey 297
Chambers, Keith 190, 321
Chambers, Mirika 104
Chambers, Tarsha 275
Chamblee, Dr Timothy 196, 224
Chance, Wes 344
Chancery, Todd 238
Chancey, Todd 298
Chandler, Laura 344
Chang, Ming-Chun 403
Channell, Angie 344
Channell, Sandra 298
Chaplain, Chris 298
Chaplin, Spencer 254
Chapman, Mershon 344
Chappell, Ann 298
Charnes, Steve 344
Chatham, Catherine 151, 161, 229, 243, 246, 256, 375
Chatham, David 344
Chatterton, Ellis 344
Cheaney, James 104, 215, 242, 344
Cheatham, Christopher 298
Cheema, Mubashir 217, 298
Chen, Linda 344
Chen, Wang 241
Chennault, Connie 321
Chetham, Catherine 218
Cheung, Noble 217
Cheung, Yiu-Chung 375
Chew, Sunny 403
Childers, Michael 321
Childress, David 196, 235
Childress, Ronald 210, 344
Childs, Heath 198
Childs, Roger 375
Childs, Vickie 104
Chin, Tiffany 241
Chipley, Dennis 375
Chipley, Robert 298
Chism, Johnny 375
Chisolm, Allen 344
Chong, Teck Hwa 403
Chong, Yew-Keong 321
Chou, Rejoice Tzu-chin 403
Chow, Khee-Thiam 321
Christian, Terry 62
Christian, Vanessa 375
Christopher, Marty 202
Chukwuma, Godwin 403
Chunn, Kevin 298
Chunn, Kristin 60, 298
Chuntirapongsa, Songsakdi 403
Cistrunk, Lutricia 375
Claburn, Paige 298
Clanton, Curt 344
Clapp, Benjamin 321
Clapper, Lee 375
Clarett, Evendra 23
Clark, Angela 321
Clark, Beth 321
Clark, Bobby 375
Clark, Cathy 109, 298
Clark, Cheryl 255
Clark, Courtney 223
Clark, Elise 190, 247, 375
Clark, Elizabeth 104
Clark, Jason 344
Clark, Jeffrey 15
Clark, Joe 224
Clark, Justin 201, 216, 322, 421
Clark, Katie 375
Clark, Lori 216, 322
Clark, Matthew 104
Clark, Mechell 322
Clark, Missy 322
Clark, Natalie 104, 226, 375
Clark, Nicole 95, 161, 218, 228, 242, 243, 375
Clark, P 243, 344
Clark, Rachel 104
Clark, Steve 212
Clark, Tandi 375
Clark, William 375
Clarke, Gary 237
Clarksdale, ; MS 401
Clay, LaTonya 344
Clay, LeVacious; MS 344
Clay, Michelle 205
Clay, Telisa 298
Clay, Ursula 375
Clayton, Beth 201, 239, 298
Clayton, David 215
Clayton, Jane 322
Clayton, Kathryn 298
Clayton, Steve 322
Cleere, W Ray 168
Clement, Brad; MS 344
Clements, Daphne 151, 218, 227
Clements, Joseph 375
Clements, Timothy 298
Cliett, Mark; West 344
Cliffe, Cathleen; St 344
Cline, Dana 206, 375
Cloman, Jimmy; MS 344
Cloud, Jonathan 375
Clower, Amanda 298
Clowers, Kathy ; 375
Clowers, SCC; Kathy 225
Coates, Joe 345
Coates, John 298
Cobb, Darrell ; 375
Cobb, Julie 403
Cobbins, Preston 23
Cochran, Chrisina 212
Cockayne, Cheryl 258
Cockayne, Nee 258
Cockayne, Nene 215
Coffey, Edward 375
Coggin, Larry 375
Coggin, Tommy 298
Coggins, Larry 23
Cohen, Jay 98
Cohen, John 75
Coker, Charles ; 375
Coker, Russell 376
Coker, Tabitha 376
Colburn, T 243, 376
Cole, Michael ; 376
Coleman, Brandy 113
Coleman, Charles 23
Coleman, David 322
Coleman, Keo 88
Coleman, Kim 376
Coleman, Leigh 298
Coleman, Page 322
Coleman, Terry 376
Coley, Garner 376
Collier, Bryan 151, 257, 376
Collier, Gerald 274
Collier, Joan 376
Collier, Kimberly 322
Collier, Melvin 298
Collins, Cory 240, 298
Collins, Dana 142, 223, 376
Collins, Evelyn 345
Collins, Mark 232
Collins, Wendy 322
Colomer, Luis 241
Combs, Eric 322
Combs, Mary Ann 345
Comish, Leigh Tucker 151
Concannon, Craig 104, 224, 376
Coner, Daphanie 104
Conn, Chris 403
Connelly, John 322
Conner, Chenn 376
Conner, Kameron 94, 138
Connimore, Cydney 60
Conway, Martin 322
Conwill, Melissa 104, 322
Coode, William 104
Cook, Ann 345
Cook, Donnie 202, 298
Cook, Ginger 376
Cook, Jeff 202
Cook, Jeffrey 345
Cook, Lisa 376
Cook, Lori 345
Cook, Melanie 259, 322
Cook, Brad 224
Cooke, Mark 23
Cooley, Emily 298
Cooley, Laura 376
Coombs, Charles 345
Cooper, Dana 322
Cooper, Marlene 322
Cooper, Mary Katherine 345
Cooper, Ray 104
Cooper, Sheila 376
Copeland, James 240
Copeland, Laura 234, 376
Copeland, Randall 376
Copelin, Melissa 241, 322
Corbin, Deloris Michelle 151, 161
Corbin, John 322
corbin, Johnny 216
Corbin, Michael 232, 376
Corbin, Michelle 190, 230, 246, 247, 376
Corbin, Tiffini 298
Corbitt, Allison 223, 231, 322
Corey, Marsha 322
Corey, Steve 192
Corley, Barry 191, 194, 196, 376
Corloin, Johnny 227
Cornelious, Jesse 210
Cornelius, Jesse 376
Cornett, Christian 204
Cornett, Maribel 204, 403
Cornett, Vince 204
Corpstein, Kreg 376
Correa, Tony 204
Corrigan, Juan 376
Couch, Kim 204
Couch, Kimberly 345
Couch, Laurie 152, 243
Cournoyer, Linda 248
Courtney, Angela 407
Covington, Kelvin 199, 207, 228, 243
Covington, Kelvin 199
Covington, Tisha 376
Covington, Trena 345
Cowan, Melanye 234
Coward, Debbie 322
Cowling, Billy 252, 253
Cox, Bobby 403
Cox, Carl 376
Cox, Edra 202, 256
Cox, Elise 403
Cox, Randy 198, 201
Cox, Holland 254
Cox, Jennifer 322
Cox, Penny 322
Cox, Schiquita 205
Cox, Walter 298
Cozart, James 217
Crabtree, Angie 322
Crabtree, Darrell 345
Crace, Nathan 298
Craft, Paul 152, 376
Craig, Christy 345
Craig, Jeri 322
Craig, Wayne 204
Crain, Jimmy 241
Crane, Dixie 95
Cranston, Phil 205
Craven, Robert 376
Crawford, Brad 376
Crawford, Brett 377
Crawford, Jennifer 241, 377
Crawford, Mhanta 233
Crawford, Penny 377
Creekmore, Helen 104
Creel, Ann 238
Creel, Donya 224
Creel, Elizabeth 212
Creel, Jeri 345
Creque, Selina 112, 250, 377
Cresap, Michael 377
Cresap, Mike 192
Crew, Laura 104
Crocker, Holly 233
Crocker, Ken 377
Crocker, Rita 345
Crocker, Trouis 235
Crocker, Vince 235, 377
Crocker, William 322
Crommett, April 377
Cronier, Jennifer 322
Crosby, Thomas W 23
Crosby, Tom 345
Crosnoli, C 235
Crossland, Craig 69, 298
Crossley, Heather 104, 226, 240 345
Crosthwait, Frank O 168
Crothers, Christopher 104
Crowder, Gayle 210
Crowder, Jennifer 241
Crowder, Kendralyn 298
Crowe, Michael 345
Crowley, Cindy 112, 298
Crowninshield, Wayne 214, 345
Crum, Candace 345
Crump, Demetria 377
Crump, Marin 23
Crutchfield, Natalie 345
Cuccaro, Kim 190
Cuccaro, Kimberly 322
Cuevas, Paula 235, 377
Culcchi, Christine 202, 298
Cullifer, Carri 299
Cumberland, Susan 205
Cumberland, Will 299
Cummings, Angela 345
Cummins, Beth 299
Cummins, Gene 322
Cunningham, Demetria 323
Cunningham, Jason 323
Cunningham, John 323
Cunningham, Lisa 345
Cupit, Dana 323
Cupit, Rhonda 195, 377
Cureington, Adriane 223, 299
Curlin, Donna 241
Curlin, Tom 235
Currd, Joseph III 345
Currie, Anne 212
Curry, Chris 212
Curtis, Mary 323
Cutrer, Phillip 238
Cwiklik, Gwen 323

# D

D'Antoni, Theresa 109
Daggett, James 410
Dailey, John 198, 240
Dailey, Stephanie 104
Dakin, Greg 216
Dakin, Gregory 323
Dale, Holly ; 299
Daleke, Mindi 299
Dallas, Wendi 139, 229, 377
Dallas, Wendy 139, 141
Dalrymple, Richard 104
Daly, Antonoius 323
Daniel, Bryan 104
Daniel, Robert 104
Daniels, Jenny 104
Daniels, Rebecca 63
Darden, Julie 251, 345
Darmer, Penny 241
daughdrill, Roland 191
Daughdrill, Terry 209
Daughtery, John 212
Dauler, Amy 258
Davenport, Jenny 216
Davenport, Valerie 63
Davidson, Gary 238
Davidson, Jamie 377
Davidson, John 243
Davidson, Lyndon 104, 377
Davis, Ann 204
Davis, Anne 216, 323
Davis, April 345
Davis, Ashlye 109
Davis, Brad 241
Davis, Brian ; 104, 299
Davis, Chris; MS 345
Davis, Ethel 240
Davis, Jennifer ; 104, 299
Davis, Joe Marshall 161
Davis, John; NC 345
Davis, Kim 223
Davis, Laura 377
Davis, Mark 224
Davis, Michael 299
Davis, Mike 323
Davis, Muse 241
Davis, Roshonda 233, 323
Davis, Sam 191
Davis, Joe 196
Davis, Steven; MS 345
Davis, Timothy 104
Davis, Todd 252, 253, 403
Davis, Walter 377
Davis, Whawn 205
Davoli, Elizabeth 104
Dawkins, Page; MS 345
Day, Melissa 323
Day, Sharon 94, 104
Day, Tonya 240, 323
Dean, Ann Marie 299
Dean, Brian; MS 345

Dean, Sharon 377
Dean, Tommy Jr 377
Dean, Tracie 377
Dear, Brian 323
Dearon, Bobbi 299
Deaton, Karissa 346
DeBardelaben, Kelly 192, 241, 323
DeBardelabran, Marcy 204
Debarlaben, M 243
Dedeaux, Alan 377
Deek, Dr Jacquelyn 210
Dees, Ginny 201, 207, 346
Defore, Lora 215
DeHart, Matthew 299
Dejnaronu, Apiwan 403
Delk, Frederick 233
DeLong, Deborah 377
DelVescoro, Tamara 323
Demoran, Philip 104, 323
Dempsey, Mary Ruth 226, 240, 377
Denaughn, Molly 377
Dendy, Glenn 196, 377
Denmark, Brian 104
Dennis, Kathryn 299
DeNoble, Rick 323
Dent, Adrian 104
Dent, Lee 377
Denton, Michael 234, 239, 346
Deough, Mike 241
Derden, Mitchel 254
Derricks, Tondra Allen 127, 275
DeShazar, Westley 323
Detoro, Michael 346
Devine, Robin 377
Deviney, Samantha 377
DeVore, Colet 248, 259, 377
DeVore, M Colet 152
Dew, Charles 377
Dewberry, Aime 299
DeWolf, Wendy 241, 323
Dey, Sushobhon 323
Dick, Christina 378
Dickens, Charles 378
Dickerson, Myna 198, 346
Dickerson, Tobi 258
Dickey, Stephanie 346
Dieterich, Britt 346
Dildar, Tahir 346
Dill, Brian 323
Dill, Dawn 194, 206, 378
DilWorth, Trae 118
DiMichele, Wendy 378
DiPascal, Dominick 346
Dismuke, Tawanda 299
Dix, Rasheemah 225
Dix, Reeshemah 112, 213, 346
Dixon, David Chisolm 212
Dixon, Patricia 378
Do, Kim Ann 323
Dobbs, Bruce 104
Dobbs, Greg 216
Dobbs, Rodney 378
Dobbs, Ron 64
Dobson, David 323
Dodson, Michael 104
Dodson, Susan 225, 378
Doggett, Kimberly 221, 247, 378
Doggett, Wendy 299
Doll, Melissa 299
Dollar, Darryl 241
Dollar, M K 211, 227, 229
Dollar, Rachel 378
Dollar, Rebecca 202, 299, 421
Dollar, Mary 216
Domine, Chuck 346
Donaghe, Kelly 323
Donaldson, Kay 114, 115
Dong, Chris 378
Dong, Christopher Todd 152, 161
Dong, Kimberly 299
Donnell, David 299
Dooley, Paige 323
Dorin, Scott 410
Dorizas, John 346
Dorman, Anissa 346
Dorr, Mitch 323
Dorsey, George 104
Doss, Chinton 218
Doss, Kelvin 233
Dotson, LeAnne 241
Dotter, Pam 346
Doty, Kristine 114, 115
Doty, Roman 323
Doughty, Billy 346
Douglas, Amy 104, 378
Douglas, Dedra 346
Douglas, Kim 225, 378
Douglas, Shannon 104, 346
Douglas, Susan 243, 378
Dowdy, Amy 259
Dowdy, David 104
Downns, Ricky 378
Downs, Gina 202
Downs, Jane 207
Downs, John 207
Downs, Regina 247, 346
Downs, Ricky 191
Doyle, Monica 346
Draffen, John 299
Draffen, Mark 198, 203
Drane, Meredith 192
Draper, Mike 241
Draper, Robert 378
Druger, Rudolf 98
DuBose, Chris 299
Dubose, Enrique 299
Dubose, Jennifer 237, 378
Duca, Michelle 346
Ducan, Beth 346
Duckworth, Diane 152, 201, 346
Duckworth, Dianne 249
Dueitt, David 378
Duett, David 225
Duke, Van 378
Dulaney, Brock 378
Dulaney, Shawn 15, 104
Dumas, John 299
Dumas, Mark 299
Dumas, Sorena 299
Dunaway, Dr Gregory 206
Dunaway, Tim 299
Dunaway, Timothy 104
Duncan, Anne 299
Duncan, Beth 94, 211
Duncan, William 378
Dunn, Kelly 299
Dunning, Catherine 323
Duplessis, Linda 299
Dupre, Ken 204
Dupree, Mark 23, 323
Dupree, Renee 410
Durham, Kenna 300, 421
Durham, Kim 95, 324
Durrett, 235
Dursler, Shea 309
Dutiel, Kerry ; 378
Duty, Jennifer 104, 240, 324
Duvall, AnneMarie 324
Duvall, Jeff 346
Dye, Bradley 346
Dye, Bryan 300
Dye, Randy 229, 250
Dykes, Amy 346


# E


Eakers, Connie 190
Ealey, Tarshi 95
Ealy, Tarshi 324
Earnest, David 300
Easley, Joan 63
Easley, Shelton 324
Easom, Kawana 403
Easom, Kristie 346
East, Allison 259, 324
Eastman, Lea 258
Eastrom, Michelle 378
Eaton, Patrick 403
Eaves, Connie 346
Echelberry, RA; Tod 208
Echelberry, Todd 347
Echiburu, Titin 204
Echiburu, Tito 300
Echleberry, Todd 243
Echols, Hannah 324
Echols, Tracy 74, 76
Ecke, April 300
Edens, Mylissa 300
Edens, Shonda 203
Edgar, William 378
Edison, Freddy 378
Edmonds, Vickie 378
Edmonnson, Ashley 378
Edmonson, Ashley 162, 229, 243, 256
Edmonson, Owen 211, 216, 227, 229, 324
Edward, Elmira 347
Edwards, Beth 300
Edwards, Christine 201
Edwards, David 23, 347
Edwards, James 378
Edwards, Kevin 190
Edwards, Sherrie 324
Edwards, William 378
Edwards, Yvonne 198
Egdorf, Janelle 240
Egdorf, Lee 104, 221, 240, 347
Ehrgett, John 324
Ehrgott, John 211
Ekert, Jason 324
Elam, Sandy 209
Elder, Jody 378
Eldridge, Jeff 214, 235
Eldridge, Jeffrey 378
Eleuterius, Lee 300
Eliason, Shannon 324
Elledge, Candice 379
Elledge, Mike 104, 221, 324
Elliers, Christopher 104
Ellington, Kayla 347
Ellinton, Jill 201
Elliot, Karilynn 324
Elliott, Chris 244
Elliott, Karilynn 95
Ellis, Bernard 252, 253, 420
Ellis, Chip 221
Ellis, Kenyon 233, 300
Ellis, Pamela 347
Ellis, Reginald 104
Ellis, William 379
Ellison, Dale 225
Elwell, Dr Jeff 198
Emery, Adele 324
Emfinger, Lance 224
England, Leslie 324
England, Tracy 300
England, Travis 210
English, Mitizi 104
Enis, Brian 300
Enteshari, Fariba 241
Epperson, Alexander 104
Epps, David 324
Epps, LaTonya 347
Eronz, Anke 202
Ervin, Kermit 347
Erwin, Paige 221, 240, 379
Erwin, Scott 240, 324
Erwin, William 64
Estava, Nicolas 347
Ester, Linda 95, 205, 379
Estes, Lori 324
Estes, Sabrina 324
Ethdridge, Kimberly 300
Eubank, Bob 244
Eubanks, Jackie 379
Eubanks, Nancy 324
Evans, Anita 403
Evans, Brian 324
Evans, Celeste ; 379
Evans, Charles Edward 104, 324
Evans, Edward 104, 274, 347
Evans, Grover 104, 300
Evans, Jimmie 324
Evans, Jocta 324
Evans, Joe 104, 221, 347
Evans, Julie 251
Evans, Melodi D 204, 300, 324
Evans, Torrye 233, 300
Everett, Beth 207
Everett, Charles 104
Everett, Steve 347
Everett, Stuart 324
Everingham, Shannon 300
Everson, Helen 379
Ewing, Adam 104
Ewing, Chandler 300
Ewing, Chris 246
Ewing, Danny 257
Ewing, Elizabeth 300
Ewing, Tommy 15
Ezelle, Amy 379


# F


Fager, Genevieve 142, 379, 421
Fagerburg, Nicholas 300
Fagle, Lasca 325
Fair, David 86
Fairley, Kerr 230, 324
Fairley, Patrick 379
Falco, Nikki 379
Fant, Russell 347
Farley, David 254
Farooq, Khalid 206
Farooq, Khalid 217
Farrell, Christopher 300
Farrell, Chris 68
Farrell, Ruth 204, 207, 209
Farren, Sean 115, 116, 379
Farreu, Sean 254
Fatherre, James 379
Fayard, Henry 324
Fazio, Michael 221
Felder, Cecil 379
Felder, Jennifer 324
Felder, Richard 347
Felker, Rocky 90
Fells, Delicia 283
Ferguson, Chad 104, 221
Ferguson, Corky 347
Ferguson, Jim 226
Ferguson, Josephn 379
Ferguson, Scott 217, 237
Ferguson, Stacy 379
Ferguson, Teora 300
Ferrell, Laura 248, 379
Ferretti, John 300
Ferrill, Julie 379
Feuerstein, Blaine 300
Fiatt, Tolly 347
Fiedler, Carol 226
Field, Karen 216, 219
Field, Karen 219
Fielder, Carol 240
Fielder, Jay 246
Fields, Bonita 233
Fillingame, Alice 202
Finch, Tanya 347
Finch, Tonya 104
Fioramonti, Tricia 379
Fiorito, Anthony 241
Firle, Christopher 347
Fisher, Christopher 347
Fisher, Jay 200, 201, 229, 379
Fisher, Michelle 325
Fisher, Marsha 233, 300
Fisher, Tammy 347
Fitzgerald, Stuart 251
Fitzpatrick, Amy 104, 379
Flagg, Mark 206
Flatgard, Spence 21, 152, 228, 243
Flatt, Leigh 347
Flautt, Kristin 223, 300
Fleenor, John 300
Fleming, Barbara 23
Fleming, Chris 379
Fleming, Ken 241
Fleming, Kenton 225
Fleming, Laura Beth 218, 347
Flick, Dr Hank 243
Flowers, Campbell 403
Flowers, Glen 325
Flowers, Yolanda 379
Floyd, Dana 325
Floyd, Regina 347
Fluker, Juanice 420
Fly, Millie 325
Fly, Mitch 190, 379
Flynn, Allison 259, 379
Flynt, Richard 379
Flynt, Richy 232
Flynt, Tim 209, 232
Follin, Chuck 251
Follin, Suzanne 248, 251
Fondren, George 21, 203
Fondten, George 379
Fontaine, Nadja 104
Fooshee, Chad 325
Foote, Don 15, 379
Ford, Allegra 190, 201, 347, 421
Ford, David 380
Ford, Mark 347
Ford, Michael 104, 221
Ford, Robert 104
Ford, Yolanda; M5 347
Forde, John 215
Fordham, Michelle 236
Forrester, Mary Helen 403
Forsman, Allen; M5 347
Fortenberry, Doug 202, 325
Fortenberry, Jennifer 249, 250
Fortenberry, Jennifer; M5 347
Fortenberry, Parrish 300
Fortenberry, Tracy 199, 380
Fortinberry, Anna 325
Fortner, Lonnie 380
Foshee, Kenneth 403
Foshee, Michelle 380
Fowiteos, Gary Wade 209
Fowler, Brain 202
Fowler, Brian 202
Fowler, Bryan 325
Fowler, Tracy 404
Fowlkes, Jill 403
Fox, Christi; M5 347
Fox, William R 172
Foy, Christy 104, 235
Francis, Tommy; M5 347
Francisco, Pamela 214, 246, 380
Franco, Peter 204
Frank, Eileen 104, 226, 380
Frank, Thomas 380
Franke, Dana 300
Franklin, Angela 225, 348
Franklin, Eclecius 325
Franklin, Michael 64
Franklin, Shannon 380
Franklin, Stephen 380
Franks, Alice 207
Franks, Stephanie 249, 259
Frans, Janet 192
Fraser, Darrel 104
Frazier, Pamela 348
Frazure, Amy 380
Frederick, Melissa 152, 202, 211, 215, 229, 243, 348
Freely, Monica 325
Freeman, April 240
Freeman, Sydney 348
Freeman, Tammie 300
Freeman, Zandra 325
Freeze, Terry Jr 348
French, Leanne 348
Frese, Erich 214, 404
Fries, B 243, 380
Frischhertz, Kevin 300
Fritzins, Eric 301
Fronz, Anke 254
Frost, Amy 348
Frost, Angie 301
Fryery, Watson 226, 348
Fulcher, Robert 69
Fulford, Trey 64, 301
Fulgham, Robert 301
Fulgham, Zelma 248
Fuller, Brian 380
Fuller, Marian 325
Fuller, Mary 325
Fulton, Alan 224, 380
Fulton, Chris 301
Fulton, Stephanie 301
Fultz, Sandra 104
Funchess, Tommy 217
Fuquay, Dr John 206
Furr, Michael 207, 301
Furse, Dan 241
Futato, Tracy 348


# G


Gaddis, Ben 254
Gainey, Jason 104
Gainey, Stephanie 205, 348
Galey, Jennifer 348
Gallaher, Melissa 325
Galle, Melissa 325
Galloway, J T 86, 348
Gamble, AL 348
Gamble, Monica 258, 348
Gamblin, Rance Michael 152
Gamblin, Thomas Clark 152
Gammill, Alan 225
Gammill, Jimmy 380
Gammill, Renee 348
Gandy, Jennifer 325
Gann, Michelle 104, 221, 226
Gann, Paul 104
Gann, Tony 380
Gann, Victoria 152, 162, 380
Garbarino, Shawn 380
Gardner, Christian 348
Gardner, Jeffrey 348
Gardner, Priscilla 23, 325
Garner, Brian 251
Garner, Charles 348
Garner, Chris 217
Garner, Gina 301
Garner, Jennifer 325
Garner, Melissa 252, 253, 348
Garretson, Gordon 104, 301
Garrett, James 235
Garrick, Charles 23, 232
Garrison, Melissa 240
Garrood, Anne 410
Gary, Tina 348
Gary, Wendy 104
Gates, Jennifer 301
Gates, Shannon 325
Gatlin, Joel 228
Gault, Ronald 348
Gauthier, Lisa 247, 380
Gay, Jim 326
Gaydon, Robyn 380
Geddie, Tim 380
Gee, Blake 198
Gely, Geza 240, 325
Gentry, Bobby 212
Gentry, Donya 224, 301
Gentry, Kim 325
Gentry, Samantha 212
Gentry, Scott 301
George, Anita 207
George, Dr Anita 218
George, Karen 380
George, Krystinna 421
George, Krystina 204, 348
Ghaneei, Kathy 348
Gibbon, Kirk 205
Gibbs, David 301
Gibbs, Nicole 301
Gibilterra, Thomas 348
Gibson, Douglas 214, 380
Gibson, Jeny 104
Gibson, Larry 209, 241
Gibson, Shiree 325
Gibson, William 325
Gilbert, Debra 325
Gilder, Laurel 380
Giles, Tawayna 275, 348
Gill, Sandeep 380
Gill, Susanne 201, 348
Gillis, Dorenda 236, 380
Gilmer, Julie 301
Gilmore, John 380
Gilmore, Monica 250
Gilmore, Robert 104
Gilmore, Roy 104
Gilmore, Sheila 380
Gilmore, Thomas 104
Gilstrap, Alan 223
Ginn, Chad 115, 116
Givaruangsawat, Sumalee 404
Givers, Elmetra 233
Gladney, Lyle 208, 233, 380
Gladney, RHD; Lyle 208
Gladney, Teresa 348
Glass, Cresswell; Jennifer 213
Glass, Jeffrey 410
Glass, Jennifer 65, 213
Glodic, Tara 241, 348
Glodsworthy, Rice; Shannon 213
Glover, James 325
Goatley, Mike 254
Godbold, Theresa 348
Goff, John 220
Goforth, Cathy 242, 259
Goglia, Adam 212, 238, 348
Golden, Kris 113
Golden, Stacy 380
Goldman, Christi 192, 246, 325
Goldman, Kinsey 104, 240, 349
Goldworthy, Shannon 301
Golman, Kristy 237
Gomez, Alma 349
Gonzales, Mark 349
Goode, Christy 301
Goode, Emily 349
Goodman, Joel 235, 380
Goodman, Lori 349
Goodson, Chad 241
Gookin, Mary Shea 349
Goolsby, Leigh Ann 349
Goolsloy, Sport 69
Goon, Ludwig 104
Goralczyk, Aimee 325
Gorden, Angela 326
Gordon, Belinda 381
Gordon, Brian 202, 301
Gordon, Jim 229, 233, 301
Gordon, Kenneth 301
Gordon, Kyle 301
Gordon, Natalie 104, 201, 349
Gore, David G 23
Gore, Eddie 244
Gornez, Sylvia 325
Gory, John 381
Gosa, Kendall 62, 301
Gossage, Michelle 127
Goswami, Debbie 233, 349
Goswomi, Debbie 203
Gothard, Todd D 204
Goul, Deborah 410
Goul, Michael 410
Gousset, James 301
Gousset, Michey 240
Gowan, Jeffry 404
Gowan, Michael 349
Grabowski, Crawford 230, 259
Grace, Jordan; 385
Gracey, Tanya 349
Grady, Howard 104
Grafton, Jeremy 216
Graham, Connie 349
Granderson, Candace 349
Grant, John 349
Grantham, Randy 301
Grassel, Justin Taylor 223
Grassel, Saskia 301
Graves, Datherine 223
Graves, Elizabeth 104
Graves, Karen 326
Graves, Katherine 142, 216, 326
Graves, Lawson 349
Graves, Scott 381
Gray, Chris 349
Gray, Christopher 349
Gray, Debbie 95, 249, 349
Gray, Lee Lee 349
Gray, Peggy 104, 349
Gray, Richard 23, 191
Gray, Steve 381
Gray, Wendy 349
Grayson, Paula 235
Green, Bert 404
Green, Byron C 221, 349
Green, Gabriel 153, 381
Green, Jenny 302
Green, Keith 204
Green, Kerry 302
Green, Kevin 381
Green, Leigh 104, 202, 259, 349
Green, Mechelle 326
Green, Pam 127
Green, Purvie 227, 228, 229, 274
Green, Samuel 302
Green, Scott 238
Greenaway, erica 104, 204, 301
Greenwood, Brian 326
Greenwood, Pamela 326
Greer, Alex 349
Greer, Cornelius 233
Greer, Jennifer 226, 229
Greer, Lee 251
Greer, Paige 301
Greger, Mark 204, 230
Gregg, Bo 199, 209, 211, 246
Gregg, Bo 209
Gregg, Willard Benton 153
Gregory, Tammy 301
Gress, Brad 69
Gressett, Andria 239, 302
Gressett, Dana 349
Griffeth, Laura 381
Griffie, Sam 349
Griffin, Christy 210, 350
Griffin, Comesha 104
Griffin, Cynthia 205, 255, 381
Griffin, Donna 326
Griffin, Jason 232, 350

Griffin, Moak 207
Griffin, Sarah 350
Griffis, Bryce 168
Griffith, Mark 350
Grigson, John 350
Grim, Downie 233
Grimes, Richard 247, 381
Grimes, Tammy 326
Grissom, Mary Anna 381
Griver, John 326
Grizzell, 5charvin 198
Grodin, Robert 381
Grogan, Fred 302
Gronain, Greg 326
Groner, Melanie 153, 199, 227, 230, 350
Groody, Dave 221
Gross, John 191
Grove, Ricky 237, 326
Groves, Todd 326
Gu, Dr Albert 249
Guarisco, Mike 204
Guess, Charles 104
Guess, Jeremy 302
Guest, Gina 230, 326
Guest, Michael 229
Guevara, Claudia 241
Gui, Young 404
Guice, Jennifer 350
Guice, Lara 255, 326
Guin, Ruth 104
Guipal, Sabine 96
Gunn, Alan 236
Gunn, Kay 104, 226
Gunn, Shelly 252, 253, 350
Gunter, Christopher 302
Gunter, Juli 113, 326
Gustin, Kevin 228, 381
Guthrie, Clint 302
Guyton, Everett 404

# H

Haaon, Jonathan 246
Hague, Dr Zahur 206
Hahne, John 326
Hairston, Petes 326
Hairston, Roosevelt 381
Hairston, Tanya 326
Hairston, Terry Jr 302
Hakim, Ray Amir 191
Hale, Kelli 326
Hale, Melanie 104
Haley, Neal 204, 381
Halford, Lee 350
Halinu, 5utisna Entis 404
Hall, Christopher 302
Hall, John 98
Hall, Michael 302
Hall, Peycia 302
Hall, Todd 23
Hall, Varrian 233, 350
Hallman, John 23, 104, 240
Hallock, Zeb 104
Halloran, Jim 208
Hamer, Jaquator 283
Hamer, Thomas 381
Hamer, Tom 202
Hamilton, Dennis 209
Hamilton, Emily 94
Hamilton, Lisa 245, 252, 253, 381
Hamilton, 5hane 326
Hamm, Phyliss 104
Hammack, James 249, 326
Hammack, Tammy 350
Hammarstrom, David 23
Hammarstrom, Eric Jr 302
Hammarstrom, Teresa 350
Hammond, Kathryn 381
Hammond, Kathy 259
Hammons, 5helly 350
Hamner, John 350
Hampton, Jason 326
Hampton, LaWanda 326
Hand, Renee 350
Handley, Tracey 104
Handumrongkul, Chakkrapong 208, 404
Hankins, Christopher 302
Hanna, Becky 153, 211, 221, 350
Hannah, Becky 249
Hanzlicek, Gregg 410
Haque, Ahmad 404
Harbaur, Shawn 381
Harbin, LaMonda 142
Harcharik, 5andi 258
Hard, Allen 327
Harden, Jon 74
Harden, Tracy 153, 218, 243
Hardimaon, Pamela 350
Hardin, Bill 350
Hardwick, Katherine 241, 381
Hardwick, Kitty 207
Hardy, Jeff 221
Hardy, Jeffrey 381
Hardy, Joe 381
Hardy, Larry 191, 381
Hardy, Patrick 104, 221
Hardy, Stephen 381
Hardy, Tom 238
Hargis, John 381
Hargrove, Meg 326
Harkins, Paul 207, 257, 381
Harkley, Tracelin 326
Harlow, Ben 196, 251
Harmond, Jennifer 302
Harney, Elizabeth 382
Harper, Scott 326
Harper, Holly 234, 350
Harper, 5hawronda 23
Harrell, Thurman 104, 221, 381
Harrick, George 104
Harrick, Kristen 104, 326
Harrick, Kristie 204
harrick, Michael 240
Harrington, Anita 302
Harris, Donald 350
Harris, Gary 153, 213
Harris, Kimberly 302
Harris, Lamar 302
Harris, Leigh Ann 350
Harris, Michael 381
Harris, Robert 326
Harris, Susan 302
Harris, Tari 113, 240
Harris, Vanessa 327
Harris, William 104
Harrison, Angelia 326
Harrison, Chad 254
Harrison, David 254
Harrison, Susan 258
Harrod, Regina 381
Hart, Allison 302
Hart, Karen 350
Hart, Lynn 224
Hart, Stephanie ; 302
Harthcock, Daniel 209
Harthcock, Pam 232
Hartsfield, Cheryl 259, 327
Hartwig, Melanie 48, 239
harvell, Michelle 381
Harvey, Ron 217
Harvison, Venita 382
Hasson, Janathan 382
Hasson, Jonathan 153, 192, 246
Hataway, Gary 104, 327
Hataway, Linda Marie 302
Hataway, Marie 256
Hatcher, Kristee 241, 302
Hatchett, Meg 302
Hathaway, David 302
Hathaway, 5teven 382
Hathcock, Lauren 241, 327
Hathcock, Melody 215
Hathorn, Carla 350
Hatter, Matthew ; 302
Hatter, Michelle 241, 302
Hawcroft, Bart 211, 350
Hawcroft, Brad 153, 196, 248, 350
Hawkins, Brian 104, 221, 302
Hawkins, Gary 382
Hawkins, Jennifer 241, 327
Hawkins, Kristy 327
Hawkins, Leslie 381
Hawkins, Paul 243
Hawkins, Paula 223, 227, 382
Hawkins, 5tephanie 382
Hawks, Jennifer 63, 302
Hawthorne, C 243
Hayes, Clebeland 104
Hayes, Cleveland 382
Hayes, Corey 15
Hayes, Dephane 283, 351
Hayes, Doug 204
Hayes, Georgia 251
Hayes, Molly 104
Hayes, Robert 350, 351
Haynes, Joe A 168
Haynes, Kristin 327
Hays, Ashley 201
Hays, Doug 192
Hays, Douglas 104, 382
Hays, Mitzi 242
Hays, 5hawn 251
Hays, 5usan 302
Hayward, Brandi 303
Hazelton, Madrina 198, 303
Head, Guy 351
Heard, Phillip 104
Hearron, Christy 258
Hearron, Sherri 327
Heath, Chris 202
Heath, Jared 63, 303
Heavener, Lisa 303
Hegler, Jennifer 104
Heidelberg, Maurice 382
Heitz, Jim 210
Helmuth, Craig 234
Helmuth, Manet 240
Helton, Melanie 192, 241, 327
Hemphill, Shanda 303
Hemsley, Bonnie 351
Henderson, Albertina 382
Henderson, Craig 382
Henderson, Delarie 303
Henderson, Donna 382
Henderson, Gary 98
Henderson, Jerry 127
Henderson, Lee 382
Henderson, Lynn 95, 227, 230, 249, 351
Henderson, Matt 303
Henderson, Tom 63
Hendon, Read 303
Hendren, Chad 104
Hendrix, Guy 327
Hendry, Paul 240
Henley, Lee 211, 351
Henley, Lisa 303
Henry, Christopher M 23
Henry, Mark 104, 204
Henry, 5hannon 104
Henry, 5haron 303
Henry, 5honne 382
Henry, Sterritt 303
Henry, Tanya 382
Hensarling, Boo 382
Hernandez, Ana Lopez 209
Hernandez, Dr Ana 234
Herndon, Kimberly 351
Herod, Kyong 382
Herring, Dora 190
Herring, Dr Clyde 247
Herring, Gini 112, 190, 198, 382, 421
Herring, Wes 240
Herrington, Les 221, 303
Herrington, Lester 104
Herrington, 5ara Martin 327
Herrington, 5tephanie 240
Herrod, Daniel 327
Herron, 5harron 231, 404
Hess, Jennifer 327
Hessman, Dirk 254
Hester, Charles 104
Hester, Leigh Ann 351
Hewlett, Melanie 303
Hickerson, Elizabeth 351
Hickerson, Lisa 351
Hickey, Tricia 240
Hickman, Will A 168
Hicks, Alan 240
Hicks, Keith 351
Hicks, Kevin 327
Hicks, Shaun 104, 351
Hicky, Renee 112
Higginbotham, Haley 199
Higginbotham, Rhonda ; 303
Higginbotham, Sherri 223
Hight, Troy 382
Hightower, Dwayne 327
Hill, Ann 227, 351
Hill, Cal 327
Hill, David; Oxford 351
Hill, Donald 351
Hill, Eric 104
Hill, Ginger 113
Hill, Holly 96
Hill, Jennifer 327, 351
Hill, Jenny 209, 230, 241, 258
Hill, Kimberly 351
Hill, Robin 104
Hill, 5cott 241, 257, 327
Hill, Stacy 382
Hill, 5tephanie 303
Hill, Tim 382
Hill, Traci 95, 259, 351
Hill, Tripp 327
Hill, William 303
Hill, Yolanda 95, 382
Hiltunen, Shawn 211, 351
Hindman, Amy 351
Hinshaw, Paul 252, 253, 382
Hinton, Chandra 327
Hinton, Hanson 303
Hinton, Timothy 382
Hintson, Pam 351
Hirsohman, Michelle 382
Hiser, Roger 211
Hitchner, Mary 196, 210
Hitchner, Maryl 196
Hitt, Laura 153, 382
Hoang, Mina 204
Hobart, Kim 351
Hobart, Mark 382
Hobby, Kimberly 94, 201, 351
Hobby, Michael 351, 420
Hobgood, Wendy 229
Hobson, Kevin 233
Hobson, Satonya 351
Hodge, Carolyn 233
Hodge, Tim 236
Hodge, Timothy 351
Hodges, A 243
Hodges, Jamie 211, 221, 226, 382
Hodges, Rebecca 351
Hodges, 5helle 421
Hodges, 5helli 95, 327
Hoff, Jennifer 112, 241, 303
Hoggatt, William 383
Hogue, Brad 218
Hoke, Michele 208
Holbrook, Karen 258
Holbrook, Ken 212
Holbrook, Kenneth 327
Holbrook, Rob 217
Holcom, Kevin 212
Holcomb, Karl 240, 383
Holden, Tracy 383
Holder, Bryan 351
Holder, Kay 327
Holder, Melissa 351
Holekamp, Greg 303
Holifield, Brad 224
Holifield, Wendy 383
Holifield, William 383
Holland, Brad 251
Holland, Daniel 352
Holland, Kevin 216, 327
Holland, Leona 383
Holland, Mark 352
Holland, Michael 303
Holland, Tammy 303
Holland, Tina 303
Holley, Patrick 352
Holley, 5hannon 241, 256, 303
Hollingsworth, Regina 383
Hollis, Rick 209, 212
Hollis, 5teve 198
Hollon, Christopher 327
Holloway, Collie 327
Holloway, David 327
Holloway, Richard 205
Hollowell, Parker 327
Holly, Chuck 383
Holman, James 383
Holmes, Jean 118, 258, 327
Holmes, Kathy 248, 383
Holmes, Nedra 383
Holmes, 5tephanie 206
Holomb, Kevin 238
Holt, Brian 104, 328
Holt, Jonathan 195
Holt, Randy 352
Holyefield, Jo Beth 352
Homan, Clay 115, 116, 303
Hood, Dennis 352
Hood, Gwen 352
Hood, LouAnn 303
Hood, Melanie 104
Hood, Roger 352
Hood, 5ara 352
Hooker, Vernell 328
Hopkins, Henretta 303
Hopkins, Kevin 303
Hopkins, Loretta 328
Hopper, Charla 209
Hopping, Greg 328
Horel, Phil 245
Horel, Phillip 352
Horn, Jase 303
Horn, Jeffrey 383
Horn, Johnny Van 158, 207
Horn, 5hannon 352
Horn, Van Johnny 400
Horne, Catherine 246
Horne, Chris 214
Horne, Sandra 383
Horod, Stephanie 351
Horton, Benae 304
Horton, Bradley 251
Horton, Brian 383
Horton, Christian 383
Horton, Dona 241, 303
Horton, Lacy 303
Horton, Michele 328
Horton, 5tephen 328
Hotard, Alan 204, 216, 239, 328
Houcherson, Wade 382
House, Kathy 228, 231, 352
Houston, Todd 383
Houston, Wendy 383
Hovater, Jon 221
Hovater, Jonathan 104, 304
Howard, Chris 352
Howard, Cyndi 248
Howard, Jeremy 104, 352
Howard, Richard 304
Howard, 5abrina 383
Howard, 5ean 237
Howdon, John 304
Howe, Bradley 383
Howell, Chad 104, 216
Howell, Charles 328
Howell, Gregg 410
Howell, Gregory Alan 162
Howell, Holly 223
Howell, James 352
Howell, Jimmy 244, 383
Howell, Jodie 383
Howell, John 198
Howell, Katherine 247, 383
Howell, Philip 352
Howington, 5tephanie 211
Howot, James 221
Howze, Debra 104
Howze, Kevin 229, 328
Hsu, Kuang-hua 404
Huam, Evelyn 328
Hubbard, Cynthia 328
Hubbard, Josephine 383
Huckaby, RA; 5teve 208
Huddleston, John C 23
Hudgins, Kelsey 258, 383
Hudgins, Kelsy 201
Hudgins, Leslie 304
Hudgins, Shana 154, 216, 328
Hudson, Andrew 254
Hudson, Chris 104, 352
Hudson, Cliff 209, 212, 246
Hudson, Clifton 352
Hudson, Daniel 352
Hudson, David 252, 253
Hudson, Gera 304
Hudson, Jody 304
Hudson, Kelly 328
Hudson, Madison 328
Hudspeth, Quentin 328
Huff, Karen ; 304
Huff, Kellie 383
Huff, Lonnie 328
Huffman, Bill 238
Huffman, Rhonda 352
Huffstatler, Gena 201, 352
Hughes, Angela 352
Hughes, Debbie 258
Hughes, Deborah 383
Hughes, Ernie 404
Hughes, Jonathan 304
Hughes, Kelli 352
Hughes, Odie 410
Hughes, Roxanne 328
Hulbert, Holly 95, 198, 216, 328
Hulett, Bobby 217
Hulett, Robert 328
Hullman, Jodi 383
Humbarger, Kim 256, 304
Humborger, Kim 223
Humphreys, Edmond 352
Hundley, Marzella 241, 304
Hundman, Amu 204
Hunt, Gian 383
Hunt, Leigh Ann 95
Hunt, Sally 202, 328
Hunt, 5hannon 258
Hunt, Todd 218
Hunter, Christy 304
Hunter, Faye 259
Hunter, Holly 241
Hunter, Justin 241
Hurd, Janice 328
Hurdle, 5tanley 383
Hurley, Fr Gerry 204
Huston, John 251
Hyams, Daniel ; 304
Hykes, Amy 223, 352
Hymes, Greg 254
Hynes, John 410

# I

Ill, Harry E 221
Ikerd, Brian 207
Ikerd, Bryan 15, 383
Ikerd, Mary Carolyn 304
Ingels, Carolyn 259, 352
Ingles, Carolyn 231
Ingram, Erin 201, 216, 229, 328
Ingram, Karin 328
Ingram, Trish 384
Inmon, Jennifer ; 304
Irby, Marcus 210
Irby, Missy 247, 384
Irfan, 5yed 241
Irvine, Sandi 227, 384
Irwin, Amy 154, 162, 196, 214, 235, 237, 384
Irwin, Angela 384
Irwin, Kristi 304
Ishee, Dana 94, 352
Isonhood, Amy 328
Istre, Eric 204, 328
Iverson, Anda 94, 352
Ivey, J Marlin 168
Ivy, Paul 212

# J

Jackson, Daniel 304
Jackson, Head Coach 98
Jackson, Jimmy 328
Jackson, John G 154
Jackson, Judy 352
Jackson, Kim 384
Jackson, Lorraine Krametz 236, 384
Jackson, Michael 352
Jackson, Randall 384
Jackson, 5onya 304
Jackson, Victor 208
Jacobe, Brandy 353
Jacobs, Claire 328
Jacobs, Mary 241
Jacobs, Meschelle 384
Jadzinski, Frankie 104, 221, 353
Jaffer, Nabeel 217
Jakway, Man 15
Jakway, Mary 328
James, Alfie 217
James, Hathorn; Bonnie 213
James, Jeff Anthony 154
James, Kwame Julius 162
James, Tony 88
Janeson, Thomas 353
Jang, Tammy 216, 235, 253, 353
Janous, Kenny 218, 353
Jarrell, Donna 353
Jarufe, Jenny 384
Jarvenpaa, Harri 304
Jasper, Margaret 214
Jaudon, Christopher 304
Jay, Mike 257
Jct, ; Grand 398
Jean, Brian 404
Jean, Monica 104, 255, 384
Jeanes, Tanya 353
Jeanes, Terri 304
Jeanfreau, Mark 353
Jeanson, Judy 104
Jee, Michael 104, 353
Jeelgan, Tuphannie 328
Jefcoat, Christy 304
Jeff, Galagher 201, 216, 328
Jeff, Tom 243
Jeff, Tony 203, 229
Jefferson, Eric 353
Jeffres, Jaul 241
Jeffrey, Mark 98
Jeffreys, Brian 304
Jemison, Ronnie 62
Jenkins, Amy 249
Jenkins, Doug 353
Jenkins, John 257, 353
Jenkins, David 192
Jenkins, 5amatha 384
Jenkins, Timothy 353
Jenkins, Tracy 205
Jennings, Susan 227, 329
Jensen, David 255
Jerdine, Vakeela 233
Jerdine, Wakeela 304
Jernigan, Mark 204, 210, 384
Jernigan, Gerald 190, 246, 247
Jernigan, Typhannie 65, 205
Jobe, Richie 247
John, Commander: Cadet 194
Johnsey, Allison 353, 421
Johnson, Allison 204, 353
Johnson, Angela 384
Johnson, Audra 329
Johnson, Barry 329
Johnson, Bethany 304
Johnson, Bruce 384
Johnson, Bryan 204
Johnson, Calvin 23
Johnson, Carlolyn 384
Johnson, Daniel 67
Johnson, David 206, 240
Johnson, Dean 384
Johnson, Erick 254
Johnson, James 203, 384
Johnson, Jeffrey 353
Johnson, Jennifer 304, 329
Johnson, Jenny 206
Johnson, Jeremiah 353
Johnson, Jimmy 69, 240
Johnson, Joe 204, 221
Johnson, Joseph 104, 240
Johnson, Katy 240
Johnson, Kelli 104, 234
Johnson, Matilda 384
Johnson, Paul 104, 353, 384
Johnson, Ramona 233
Johnson, Ray 214
Johnson, Rich 384
Johnson, Sancho 304
Johnson, 5tacy 353
Johnson, Stephen 237
Johnson, Tammy 211, 384
Johnson, Tawanya;; MS 304
Johnson, Tommy 254
Johnson, Tracie 304
Johnson, William 304
Johnson-Brown, Isis 410
Johnston, Joe 239, 305
Johnston, William 104, 329
Johson, Bethany 192
Johson, Matilda 205
Joiner, Jennifer 384
Joliff, Rolanda 229
Jolliff, Rolanda 198, 329
Jone, Bonnie 204
Jones, Alexander 384
Jones, Amanda 154, 243, 353
Jones, Andrea 353
Jones, Beverly 353
Jones, Bonnie 66
Jones, Carmen 384
Jones, Chip 353
Jones, Chris 384
Jones, David 329, 353
Jones, Debbie 193

Jones, Derlyn 329
Jones, Donna 198, 205, 353
Jones, Elizabeth 329
Jones, Gina 329
Jones, Girault 104, 221, 384
Jones, Hamp 230, 329
Jones, Ira 384
Jones, James 385
Jones, Jenelle 353
Jones, Johnny 385
Jones, Jonna 154, 243
Jones, Kelly 118
Jones, Kimberly 329
Jones, Libby 94, 216
Jones, Lynn 216, 329
Jones, Neil 67, 104, 221
Jones, Pam 95
Jones, Pamela 385
Jones, Shannon 210
Jones, Trudy 305
Jones, William M 168, 214, 225
Jonna, Jones 385
Jordan, Barker 95, 223, 353
Jordan, Clifton 385
Jordan, Crystal 305
Jordan, Grace 154, 243, 256
Jordan, Jack 209
Jordan, Janice 385
Jordan, Paula 195
Jordan, Sirsandra 385
Jordan, Tony 244
Jordon, Grace 138
Jordon, Jennifer 329
Jordon, Orian 305
Jordon, Tongela 329
Joseph, Keith 87, 88
Joseph, Tim 254
Jourdan, Charles 305
Jourdan, Rebecca 385
Joyner, Barbara 404
Joyner, Sara Jane 305
Joyner, Sara Jayne 63
Jue, Christina 353
Jue, Christian 198
Jue, Patrick 305
Jue, Stephen 353
Juneau, Jody 329
Justice, Allen 353
Justice, Angela 329
Justice, Angie 202

# K

Kabatznick, Shanna 205, 385
Kaewsuriya, Siriporn 208, 404
Kahl, Jim 385
Kahler, Norman 241, 249, 329
Kallaher, John 198, 305
Kane, TerriAnne 329
Kanode, Karen 354
Kao, Lee 241
Kao, Wei 404
Kaplan, Clare 305, 421
Kassis, Nayef 241
Kayvan, Elahi 241
Keankey, Kim 354
Keating, Kim 208
Keawkhong, Tawee 404
Keeler, Allison 329
Keener, Stacey 329
Keesler, Isabel 104
Keim, Richard 104
Keisman, Adoam 69
Keith, Marty 235
Keith, Mary 354
Keithley, Marla 354, 421
Kellebrew, Thonda 202
Keller, Carole 354
Kelley, Susan 213
Kelley, Tommy 354
Kellis, Sean 254
Kelly, Gerl 385
Kelly, Heather 305
Kelly, Kolleen 231, 252, 385
Kelly, Kollen 253
Kelly, Michael 245
Kelly, Sophia 104
Kemp, Jason 305
Kemp, Julie 305
Kemp, Penny 354
Kendall, Ellisa 329
Kendall, J J 231, 354
Kendrick, Michael 104
Kennedy, Amber 227, 385
Kennedy, John 202
Kennedy, Lucretia 329
Kennedy, Raymond 329
Kennedy, Robert 385
Kennedy, Suzanna 385
Kennedy, Allan 233, 354
Kenny, Shelly 254
Kent, Dana 410
Kent, Gena 385
Kent, Keith 385
Keogh, Michael 104, 385
Keough, Mike 259
Kern, Michael 354
Kerr, Bryan 235
Key, Anthony 198, 385
Keyes, Judy 305
Khan, Babar 217, 241
Khan, Faisal 217
Khan, Shakeel 217, 404
Khan, Tahir Dildar 217
Khawaja, Mohamed 241
Kichens, Harry 235
Kidd, Danielle 385
Kidd, Daniele 211, 248
Kidd, Jeffrey 385
Kifer, Stephen 385
Kilgore, Crystal 239, 305
Kilgore, Harold 235, 385
Killebrew, Rhonda 258
Killingsworth, J 243, 385
Kilpatrick, Leigh Ann 385
Kimbrell, Jeffrey 329
Kimbrough, Carrie 329
Kimbrough, Catherine 154, 202, 354
Kimby, John 330
Kinard, Stacy 209, 212
Kincaid, Justine 329
Kincaid, Patton 305
King, Ashli 329
King, Jennifer 196
King, Karen 385
King, Kathy 385
King, Kim 354
King, Kimberly 329
King, Melanie 23
King, Randy 329
King, Rodney 104, 274
King, Shane 235
Kinnan, Rachel 305
Kipker, Randall 385
Kirby, Denson 104, 330
Kirby, John 239
Kirby, Kristina 191
Kirkland, Tammy 386
Kirkwood, Lisa 330
Kitchens, Lara 354
Kitchens, Shane 354
Kittrell, Robert 354
Klose, Pete 64
Klose, Peter 330
Knays, Lia 354
Knight, Chad 330
Knight, Joseph 354
Knight, Melissa 255, 354
Knight, Zach 305
Knowlton, Jeffrey 254
Knox, Archelous 305
Knox, Bill 214
Knox, Kahla 305
Kobayash, Masahiko 354
Koch, Dawn 109
Koch, Jeff 237
Koehn, Jeff 220
Koehn, Sean 254
Koerner, Wyatt 104
Kolczynski, Jennifer 114, 115
Kollea, Kevin 386
Koonce, Ty 238
Kopyto, Sonia 96, 305
Korytosk, Steve White 254
Kosinski, Edward 354
Koskela, Leslie 223
Koukourakis, George 330
Kramer, Brian 247
Kramer, Michelle 305
Kramer, Tanya 241, 354
Krause, Chantal 204, 386
Krause, David 204, 386
Krausse, Kurt 354
Kremser, Lori 259
Kron, Allen 386
Krzeminski, Marcin 408
Ku, Catherine 404
Kuenhdorf, Brian 386
Kulkari, Erik 68
Kum, Jun 208
Kummuang, Nantana 404
Kuronen, Christina 330
Kwasinski, Jim 254
Kwell, Chiew 330
Kyl, Winn 404
Kyle, William 104, 305

# L

L, Kim Keating 206
Lacey, Tiffany 216, 223
Lack, Clint 386
Lacy, Michelle 354
Ladner, Kinta 251
Ladner, Malcolm 217
Ladner, Renee 330
Ladnier, Dana 404
LaFontaine, Vicki 330
LaFountaine, Chad 354
LaGrassic, Jan 225
Lai, Dora 241
Lai, Sara 241, 404
Lai, Yee Muh 208
Laiche, Sue Ann 224, 241
Lakely, Christopher 354
Lakey, Dana 354
Lalonde, Christen 305
Lamb, Chris 305
Lamb, Julia 65, 330
Lambert, Bridget 386
Lambert, Dena 386
Lambert, Donald 386
Lambert, Sandra Lynn 154
Lambert, Susan 330
Lamonica, Mike 241
Lancaster, Cathy 386
Lancaster, Jay 201, 216, 330
Lancaster, Joshua 330
Land, Beth 218, 227, 243, 256, 386
Land, Charlotte 242
Landfair, Zwanardo 354
Lane, Andrea 209, 330
Lane, Betty 354
Lane, Erica 224
Lane, Melanie 258, 354
Lane, Michelle 61
Lane, Sherrie 354
Lang, Angela 198, 305
Lange, Christpher 330
Lange, Chris 238
Langford, 'Shay 305
Langford, Thomas 386
Langley, Bob 238
Langley, LaDonna 355
Langley, Rhonda 355
Lannom, Keith 209, 232, 404
Lanthrum, Reece 202
Lantz, Lori 217, 330
Large, Christopher 212
Larkin, Bruick 251
Larsen, Amy 410
Larson, Julie 355
Lashley, Stacy 23, 386
Lassner, Lee 225
Lassuar, Lee 404
Laster, Ryn 386
Latham, Jayne 386
Latham, Joseph 224
Latham, Richard 305
Latham, Terry 330
Lathem, Terry 241
Latour, Mickey 224
Lauderdale, David Childress 214, 386
Laurderdale, Gina 355
Laurence, Brad 251
Laurson, Michelle 242
LaValle, Erik Gerhardt 154
LaValle, Erik 214
LaValle, Erik 211
Lawrence, Anthony 62, 306
Lawrence, David 238
Lawrence, Laura 226, 240, 386
Lawrence, Michelle 355
Lawrence, Paul 386
Laws, Jan 330
Lawson, Kim 306
Lawson, Samuel 104
Layman, David 104
Le, Trang 306
Leach, Bruce 235, 386
Leach, James 386
Leach, Rebecca 306
Leary, Joe 254
LeBlanc, Jane 241
LeBlanc, Willa 241
Ledbetter, Gina 386
Lee, Chee Ming 386
Lee, Chew-Peng 386
Lee, Chris 386
Lee, Susan 199, 330
Lee, Fun-ya 206
Lee, Gayla 355
Lee, Jason 306
Lee, Jasper 210
Lee, Jeffrey 212
Lee, Julie 306
Lee, Kent 209
Lee, Michael 104, 224
Lee, Soo 241
Lee, Sookyoung 355
Lee, Stephanie 104, 306
Lee, Tammie 217, 330
Lee, Tammy 225
Lee, Tim 355
Lee, Tommy; MS 386
Lee, Towanda 330
LeFlore, Amy; TX 386
LeGassick, Jan 104, 330
Leggett, Joy 15, 95, 355
Leggett, Tomma 306
Lehman, Deborah 355
Lemon, Leslie; Ocean 386
Lenoir, Tony 104
Leonard, Pamela Dian 162
Leonard, Todd 200
Leonard, Vicki 192, 330
Leong, Tiangway 355
Leopard, Charles 306
Lepard, Lana 306
Lerma, Carl 227, 241, 355
Lestrade, J P 209
Lewers, Marsha 198
Lewers, Mitzi 330
Lewers, Morsha 205
Lewis, Bill 236
Lewis, Carl 355
Lewis, Kelly 190, 235, 355
Lewis, Kenneth 23
Lewis, Kevin 207
Lewis, Kevin; MS 386
Lewis, Pam 194, 224
Lewis, William 240
Lewis, William; MS 386
Lewis, Yolanda 248, 387
Leyden, Dennis R 179
Leyden, Tara 250, 355
Li, Hsiu-Mei 404
Lindauer, Kathleen 387
Lindsey, Christie 355
Lindsey, Marian 227, 230, 355
Lindstrom, Ronny 239
Linn, Heather 355
Linton, Barry 387
Lipford, Keith 241, 355
Lippincott, Susan 330
Lipscomb, Kathryn 95
Lipsey, David 104, 200, 204, 223, 355
Lischdoff, Nancy; AL 314
Lischkoff, Nancy 104
Lister, Tricia 330
Little, Annette 355
Little, Dave 355
Little, Joe 249
Little, Mark 306
Little, Regina 104
Littlejohn, Jere' W 155
Liu, Chzh 241
Liu, Steve 387
Lively, Greg 227
Livingston, Lesley 204
Livingston, Molly 330
Livingston, Nicole 355
Livingston, Scott 67, 220
Lloyd, Carlos 387
LoBianco, Debbie 211, 234
LoBianco, Debra Ann 387
Lobianco, Debbie 234
Lochridge, Laurie 204, 240, 306
Lock, Deborah 240
Locke, Angel 241
Locke, Edward 355
Locke, Janet 306
Lockett, James 104
Lockett, Mary 104, 226, 330
Lockhart, Kerri 387
Logan, Elizabeth 330
Lollar, Edward 198, 387
Lolley, Shannon 202, 227, 241, 387
Lolley, Terry 203
Long, Alicia 104, 240, 241
Long, Anna 200, 202
Long, Denesha 355
Long, Deryl 387
Long, Gentry 202
Long, Jeff 203
Long, John 306, 356
Long, Tara 235, 245, 331
Long, William 23, 356
Longmire, Becky 104
Longmire, Mark 104
Longstreet, David 356
Lopez, Candido 204, 234, 356
Lott, Susan 142, 387
Louis, Lisa St 235
Louis, St Lisa 397
Lousiville, ; MS 399
Love, David 331
Lowe, Tywanda 23
Lowery, Charles 221
Lowery, Jim 306
Lowery, Michael 387
Lowery, Micheal Scott 155
Lowery, Scott 196, 214, 235
Lowery, Shannon 356
Lowery, Stacy 251, 387
Lowery, Tracie 356
Lt, Vice Commander: 194
Lucke, Janet 112
Luckett, Will 226
Luelus, Stephanie 306
Luhanga, Jeffrey 404
Luke, Penny 356
Lunceford, Lea Ann 356
Lundeen, Chad 306
Lundeer, Chad 62
Lundy, Doug 306
Lunsford, Leanne 155
Lusk, Scott 331
Luth, Scott 241
Luth, Tara Long 241
Luvene, James W 168
Lyell, Leigh Allison 249, 250, 256, 356
Lynch, Terri 387
Lynch, Terry 246
Lyons, David 204
Lyons, Gary 331
Lyons, Jennifer 234
Lytle, Tim 207

# M

Ma, Tina Louise 387
Mabry, Georgia 204
Mabus, Ray 168
Macina, Mark 410
Maddox, Kim 200
Madison, Stacy 209, 212
Madzy, Mark 410
Magee, Amy 214, 235, 246, 387
Magee, Beverly 331
Magee, David 356
Maghan, Kay 95, 243, 387
Mai, Thao 306
Maier, Missy 138, 256, 356
Major, AA5 Comm 193
Makamson, Cher 190
Makamson, Chris 387
Makamson, tisha 201, 331
Maki, Art 204
Male, Barry Lee 155
Malinen, Pasi 387
Mallery, John 224
Mallet, Stephanie 216
Mallett, Judy 410
Mallette, Alisha 306
Mallette, Leigh 214
Mallette, Stephen 387
Malley, Jerry 387
Mallory, Lewis 306
Malone, Kathy 248, 387
Malone, Sharon 356
Maloney, Melissa 387
Malorey, Melissa 190
Manasco, Christie 356
Mandius, Per 241, 356
Maness, Mary Ann 204, 356
Mangum, Carol 104
Mangum, Debra; MS 387
Mangum, Ginger 192, 306
Mangum, Melynn 306
Mangum, Mickey 104
Mann, Kenneth 223, 231
Mannis, Danielle 410
Manow, Angie 223
Mansell, John 356
Manuel, Jenny 306
Manuel, Patrick 200, 201
Manuel, Theresa 331
Marble, Clayton 306
Marble, Marcus 356
Marble, Michelle ; 331
Marcev, Randy 204
Marchant, Bill 217
Marchant, William 331
Marcum, John; AL 387
Marcus, West 338
Marett, Kent 306
Marett, Laurel Amanda 163
Marett, Mandi 221, 228, 243
Marett, Mandi; MS 387
Marin, David 241
Marin, Susan 240
Marion, Robin; Moss 387
Markham, Tamara 306
Marlar, Kim 211
Marlar, Kimberly 356
Marlow, Steve 356
Marquez, Amy 228, 230, 233, 239
Marquez, Arma 331
Marquez, Katy ; 306
Marquez, Arna 216
Marritte, Mark 199
Marroquin, Estuarou 208
Marsha, Fortenberry 325
Marshall, Angela 228, 230, 356
Marshall, Christopher 356
Marshall, Eugenia 331
Marshall, John; MS 387
Marshall, Michael 356
Marshall, Neil 389
Marshall, Traci 95, 247,.389
Marszalek, Jamie 247
Martello, Melinda 331
Marter, Melanie 223, 356
Martin, Ambro 356
Martin, Cynthia 356
Martin, Joe 356
Martin, Laura 118
Martin, Lias 95
Martin, Lisa 202, 216, 331
Martin, Mike 208
Martin, Patricia 306
Martin, Rayna 204
Martin, Johnny 216, 389
Martin, Tamara 331
Martin, Tiffany 227
Martin, Wynde 356
Martindale, Paige 237
Martinez, Amy 258
Martinolich, Stephen 204, 237, 389
Marucci, Tony 200, 240
Marvin, David 204
Mashburn, Carmen 389
Mason, Gregg 240, 389
Mason, Holly 306
Mason, Jill 389
Mason, Kelly 211, 243, 249, 356
Masood, Mujahid 208, 217
Massey, Craig 389
Massie, Marc 221
Massie, Mark 104
Masson, Lea 241
Masson, Lisa 259
Masters, Burke 74, 76, 79, 110
Mathews, Hope 389
Mathis, Jennifer 215, 356
Mathis, Susan 389
Matijevich, Georgeen 192
Matsumoto, Aki 241
Matthews, Hope 231, 244
Matthews, Sonny 244
Matton, Richard 307
Mattox, Dana 223
Mattox, Jonathan 331
Mauldin, Todd 214
Maxson, B J 203
Maxwell, Gregg 214
May, Brett 16
May, Brock 209, 232
May, Christia 207
May, Kristina 307
May, Maria 356
May, Suzanne 209
May, William 389
May, Zoe 240
Mayer, Ann 104
Mayes, Chris 307
Mayfield, Dana 389
Mayfield, Matthew 307
Mayhall, Tina 104
Mayhan, Teena 357
Mayhill, Tina 357
Mayo, Teresa 357
Mazaffar, Dr Zahid 206
Maze, Greg 389
McAlexander, Shane 307
Mcanally, Heather 307
McBeath, Nicole 331
McBroom, Andrew 307
McCabe, Andrew 208, 389
McCabe, Stacy 389
McCaffery, Mary 357
McCain, Michael 194, 389
McCall, Byron 307, 410
McCanless, Bill 214
McCanless, William 405
McCardle, Mike 389
McCarley, Bryon 104, 307
McCarley, Lara Dawn 155
McCarley, Lara Down 357
McCarra, Connie 331
McCarroll, Teresa 331
McCarter, Coretta 205, 389
McCarter, Kendall 213, 357
McCarter, Kendall 213
McCarter, Robert 357
McCarty, Stacy 410
McCary, Amy 331
McCaskill, Beth 202
McCaskill, Elizabeth 389
McCaskill, Kevin 357
McCauley, Jonathan 357
McClain, Natalie 258
McClanahan, Becky 307
McClananHan, Becky 241
McCluney, David 389
McClure, Lorie 104
McClure, Natalie 307
McCollum, Vaughn 389
McComb, Donovan 331
McCommon, Kenneth 357
McConald, Laura 237
McConn, Chris 254
McConnell, Summer 240, 331
McCool, Ellen 389
McCool, Heather 331
McCord, Lee 212
McCorkle, Wesley 307
McCormick, Cory 357
McCormick, Sjohn 274, 357
McCown, Colin 405
McCoy, Courtney 94, 196, 243, 357
McCoy, Kyle 331
McCoy, Sarah 357
McCoy, Terrissia 389
McCraw, Jon 389
McCraw, Michael 357
McCreary, Lauren 357
McCrotch, Philip 331
McCubbins, Wendy 331
McCulloch, Ric 247
McCulloch, Richard 389
McCullough, Wendy 201, 357
McCurley, Marti 259, 357
McDade, Ashley 307
McDaniel, Leigh 331

McDaniel, Mary Katherine 307
McDaniel, Michael 331
McDaniel, Michael; MS 389
McDaniels, Chad 307
McDonald, Denise 239, 331
McDonald, Jennifer 357
McDonald, Julie 357
McDonald, Laura 240
McDonald, Marvin; MS 389
McDonald, Paul 241
McDonald, Ricky E 23
McDonnall, editor; Shay 224
McDonough, Teresa 331
McElveen, Cathy 198, 226, 249, 357
Mcfarland, Brenda 357
McGarrahan, Cathryn 104
McGarvahan, Cathryn 307
McGee, Bill 206
McGee, Jerry 67, 213, 357
McGee, Jerry 213
McGee, Tricanna 104
McGeehee, Julie 190, 249
McGehee, Jennifer 307
McGehee, Julie 357
McGilbra, Laura 307
McGilbra, Ronald 357
McGin, Rebecca 258
McGowan, Patricia; MS 389
McGowen, Scott 214, 235
McGregor, Kimberlie 357
McGregor, Phillip; MS 389
McGuffee, Lori 357
McGuire, Christy 332
McInnis, Deborah; MS 389
McInnis, J P 221, 388
McIntire, Wesley 388
McIntosh, Tamatha 240
McIntyre, Ken 255
McKay, Shannon 307
McKee, Julon 210
McKee, Lee 192, 246
McKenzie, Rob 69, 254
McKenzie, Robert 307
McKeown, Patricia 410
McKihney, Dana 357
McKinley, Barbara 388
McKinney, Dana 241
McKinney, Danny 204
McKinney, Joe 388
McKinney, Wanda 357
McKinnon, Bryan 251
McKinsey, Jeff 210
McKnight, Karen 357
McLain, Natalie 211
McLain, Stacy 388
McLellan, Lydia 258
mcLellon, James 203
McLeroy, Christine 236, 259
McLeroy, Margaret 332
McMahan, Tony 104
McMakin, Kristi 332
McMaster, Stacy 358
McMichael, Melody 388
McMillan, Gilly 209
McMillan, Stephen ; 388
McMillin, Melissa 307
McMinn, Ronald 388
McMinn, Scott 257
McMorrough, Tammie 388
McMullan, Stephen 358
McMullen, Shana 388
McMullen, Tina 307
McMullin, Chad 332
McMullin, Michael 388
McMurry, Valerie 307
McNair, Frances 190
McNair, Jeff 388
McNair, Stacy 332
McNair, Susie 235, 388
McNair, Tamara 358
McNally, Heather 332
McNeal, Kenneth 211
McNeal, Kimberly 332
McNeal, Kristi McMakin 241
McNease, Lori 212
McNeely, DeAnn 259
McNeese, Amanda 358
McNeil, Mike 307
McNeil, Sonja 388
McPherson, Melissa 332
McRae, Buddy 233
McRae, John M 175
McRenonlds, Polly 388
McReynolds, Pauline Swan 163
McReynolds, Polly 201, 218
McReynolds, Sara Beth 202, 229, 358
McReynolds, Tom 250
McSwiney, Michael 239
McTaggert, Tommy 23
McWhorter, Sug 358
McWilliams, Hayden 307
McWilliams, Robert 255
Meadows, Amy 388
Meadows, Bill 212, 238
MeClellan, student activities; 213
Meeks, Diane 332
Meeks, John 410
Meets, John 191
Megehee, Keith 249
Megehee, Paul 358
Mehalic, Jill 155, 247
Mellen, Authur 388
Mellen, Mary 104
Mellen, Meo 243
Mellon, Elizabeth 358
Melton, Bobby 307
Menifield, Charles 405
Menifield, Gloria 358
Mercer, H Dwight 187
Mercier, Damian 358
Merritte, Mark 250
Metcalf, Ashley 358
Metcalfe, Leslie 332
Methvin, Travis 388
Meyers, Chris 254
Meyers, Lori 307
Meyers, Sherry 307
Michael, Christy 332
Michael, Jennifer 358
Michell, Ian 104
Middleton, Dalton 388
Middleton, Lance 232
Middleton, Mark 237
Miles, Bruan 358
Miles, Catherine 307
Miles, Kara 308
Miles, Michelle 63
Miley, Benjamin 332
Miley, Matthew 388
Miller, David 358
Miller, Diane 168
Miller, Eric 224
Miller, Greg 358
Miller, Jason 308
Miller, Jena 236
Miller, Jody 358
Miller, KoKo 308
Miller, Lena 241, 388
Miller, Mack 163, 199, 218, 243, 388
Miller, Marnie 66
Miller, Melanie 358
Miller, Melinda 236, 332
Miller, Otis 224
Miller, Robby 308
Miller, Ronda 241
Miller, Andy 224
Miller, Shawn 332
Miller, Stephanie 241, 332
Miller, Teri 225, 388
Miller, Tiffany 258
Miller, Trenton 234
Milligan, Deborah 405
Milligan, Michael 308
Mills, Ken 238
Mills, Paula 308
Mills, Sonya Tharp 244, 332
Millsaps, Angela 358
Milne, Brigner 358
Milner, Heidi 202, 255, 358
Milstead, Deana 388
Mims, Clifton ; 308
Mims, Patsy 388
Minding, Kurt 241
Minga, Martie 388
Minor, Anna 202, 308, 421
Minton, Jeff 216, 257
Minton, Jeffrey 332
Mire, Tanya 308
Mister, Carol 388
Mitchell, Amy 155, 194, 196, 388
Mitchell, Angela 388
Mitchell, Anthony 216
Mitchell, Carisa 255, 358
Mitchell, Amy 196
Mitchell, Chad 332
Mitchell, Darrell 358
Mitchell, David 76
Mitchell, Elizabeth 308
Mitchell, Gerald 405
Mitchell, Jennifer 358
Mitchell, Liz 256
Mitchell, Wanda 358
Mitten, Sarah 96
Mixon, Victoria 308
Mobley, Dennis 308
Mock, Lisa 308
Modden, Tara 331
Modina, Williams; 316
Moffett, Miriam 308
Moffitt, Ken 104, 223, 308
Mola, Michael 358
Molton, Brian 308
Moncada, Patricia 332
Monette, Will 219
Monrie, Tim 214
Monroe, Ashley 256
Monroe, Lance 257, 358
Montgomery, Meg 201, 229, 230
Montgomery, Stefanie 95, 155
Montgomery, Stephanie 247, 249, 388
Mood, Chris 390
Moody, Kim 202, 259
Moody, Kimberly 332
Mooney, Sarah 219
Moonsey, William 332
Moore, Arnold J 180
Moore, Audra I 239
Moore, Ava Lisa 390
Moore, Christi 114, 115
Moore, Danny 163, 405
Moore, Dr Reuben 206
Moore, Dwayn 196
Moore, Hollie 259, 390
Moore, Holly 332
Moore, Kevin 214, 405
Moore, Laura 332, 421
Moore, Margaret 332
Moore, Melissa 390
Moore, Mona 390
Moore, Necole M5 308
Moore, Riley 405
Moore, Robert 64
Moore, Todd 241
Moore, Tommy 358
Moore, Trayce 390
Moore, Wendy 94, 358
Moosavi, Marzieh 358
Mora, Mike 254
Moran, Brett 201
Moree, Shay 235, 359
Moreland, Keisha 255, 390
Moreland, 215, 252, 253, 390
Morgan, Anthony 248
Morgan, Blair 200, 201, 207
Morgan, Brian 390
Morgan, Jody 308
Morgan, Ken 104
Morgan, Kimberly 359
Morgan, Lea 308
Morgan, Mark 308
Morgan, Marshall 235
Morgan, Michelle 359
Morgan, Munni 258
Morgan, Mylane 224, 308
Morgan, Blair 207
Morgan, Rick 359
Morici, Lisa 216
Moring, Jane 217
Morphis, Jennifer 202
Morris, Bubba 257
Morris, Eddie 390
Morris, John 252, 253, 332
Morris, William 359
Morrow, Brad 254
Morrow, Brendan 359
Morrow, Leigh 359
Morrow, Todd 235, 248, 252, 253
Morrow, Sally 202, 308, 421
Morrow, Volanda 332
Morse, David 207, 359
Morse, Jim 308
Mortan, Christina 308
Morton, Lasongia 332
Mosal, Judith 258
Moseley, Alicia 390
Moseley, Brian 224
Moseley, Candee 203
Moseley, Marcus 308
Moseley, Nina 390
Moseley, Shane 390
Moser, Valorie 308
Moses, Corey 204, 221, 390
Moses, Natalie 95, 202, 359
Mosley, Candee 202, 203, 216, 231, 256, 332
Mosquera, Ana Maria 359
Moss, Joseph 359
Moss, Thomas 211, 248
Mott, Jeanine 204
Moye, Marsha 201
Mracich, Amy 113
Muha, Jennifer 138, 155, 223, 256, 390
Muirhead, Curtis 233
Mullins, Carla 390
Mullins, Maureen 410
Mullins, Micki 190, 332
Mullins, Micky 112
Mumford, Alecisa 308
Muncy, Craig 206
Murphree, Gregg 240
Murphree, Michele 405
Murphree, Stacy Morris 163
Murphy, Amanda 104
Murphy, Bill 390
Murphy, James 390
Murphy, Jay 227, 229, 359
Murphy, Keith 217
Murray, Michael 359
Musa, Ibrahim 241
Muse, Tim 204
Muse, Timothy 359
Myers, Christy 359
Myers, Connie 359
Myers, John 231, 241, 252, 253, 359
Myers, Kristi 244
Myers, Steve 359
Myles, Eddie 88
Myles, Rhodesia 332
Myrick, Beth 215
Myrick, Jerry 217
Myrick, Lisa 359

# N

Nabors, Gabriel 359
Nabors, Julie 94
Nabors, Sharron 308
Nace, Rod 217
Nail, David 359
Nall, Kevin 205
Nance, Kelly 390
Nash, Dr Henry 221, 245
Nash, Jon 410
Nash, Ray 210, 404
Nash, Tammy 275
Nash, Timothy 104
Naslition, Aminul Radjab 404
Neach, Paige 224
Neal, Bart 308
Neal, Matthew 390
Neal, Natacia 390
Neal, Scott 235
Neaves, Donna 390
Nebeker, Lisa 240, 259
Neely, Cindy 390
Neely, Tana 333
Nelson, Benji 115, 116
Nelson, Lora 104, 204, 308
Nelson, Shannon 359
Nelson, Stephanie 333
Nemeth, Mike 113
Nergen, Ted 15
Nesbit, David 333
Nesmith, Stacey 390
Nester, Todd 333
New, Rachel 155, 359
Newberry, Alison 240, 333
Newkirk, William 104
Newlon, Tammy 127
Newman, Bobby 390
Newman, Connie 359
Newman, Kimberly 390
Newman, Michael Edward 156, 163
Newman, Michelle 405
Newsome, Ellen 207
Newton, Dale 333
Newton, John Jr 359
Ng, Raymond 217
Nguyen, Thanhvan 390
Nicam, Rajesh 405
Nicholas, Paula 258
Nichols, Brad 203
Nichols, Cameron 309
Nichols, Dani 104
Nichols, Matt 359
Nichols, Nicole 390
Nicholson, Eric 309
Nicholson, Mary 410
Nicks, Chandra 235, 359
Nickson, Willie 390
Nielson, Nate 204
Niepel, Alex 96
Nigam, Rajesh 214
Nilsson, Per 98
Nobile, Kerri 309
Noble, Julie 118
Nokes, Joe 333
Nolen, Michelle 258, 359
Nordon, Walker 63
Nordstrom, Stephanie 333
Norman, James 359
Norment, Karen 359
Norton, Thomas Chadwick 156
Nosser, Mike 214
Novak, Shannon 360
Nowak, Brian 254
Nowell, Charles 333
Nowell, Jimmie 360
Nunnelee, shannon 156, 202, 227, 228, 230, 243, 249
Nur, Omar 217
Nyberg, Gus 69
Nye, Bill 211

# O

O'Brien, Mike 204
O'Carroll, Kathy 241
O'Connell, Janey 104
O'Dell, Emmett 234
O'Mire, Leigh Ann 196, 391
O'Neal, Dwight 212, 232
O'Neal, Robby 309
O'Neal, Will ; 309
O'Neil, Joe 204
O'Neil, Joseph 104
O'Quin, Caroline 104
O'Reilly, Shannon 241
Oakes, Trae 309
Ochello, Dino 204
Odinet, Rebecca Louise 156
Odom, Daniel 104
Odom, Jill 333
Oglesby, Todd ; 390
Ogletree, Elizabeth 218, 391
Ogorda, Mary 360
Oho, Theresa 60
Oian, Shencen 405
Oldshue, John 236
Oliphant, Vicky 221, 247, 391
Olive, Matthew 104
Oliver, Karen 333
Olmsted, Lessley 234
Olonwell, Janel 333
Olson, Bubba 232
Ong, Soo-Ban ; 309
Orlando, Marlo 391
Orman, Julie 94, 203, 218
Ormon, Julie 156, 218, 227, 250, 391
Osadchuk, Walter 391
Osby, Cynthia 391
Osteen, Karen 333
Oswalt, Ed 226
Oswalt, Lauren Ashley 309
Oswalt, Patricia 248
Otto, Theresa ; 309
Overstreet, Brian 360
Owen, Cheryl 360
Owen, Jim 104
Owen, Kayce 333
Owen, Melody 223
Owen, Scott 360
Owens, David 309
Owens, Elizabeth 309
Owens, James 240
Owens, Mony 64
Owens, Shauna 109, 360
Owing, Allen 248
Owings, Allen 211

# P

Pace, Darrell 104
Pace, Greg 224
Pace, Jennifer 225
Pace, Karen 391
Pace, Kimberly 360
Packwood, Chris 391
Page, Daniel 203
Page, David 104, 203
Pajusalo, Jarkko 405
Palazzo, Stevan 204
Palmer, Jeff 206
Palmer, Charles 360
Palmer, Damon 116
Palmer, Denys 309
Palmer, Kim 198
Palmer, Smith; Stephen 213
Palmer, Stephen 63
Palmertree, Melanie 309
Pam, Yang Kong 391
Pandolfi, Patrick 333
Paphdopullos, Miguel 391
Papheam, Daniel 104
Paquin, Donna 104
Parades, Jose 241
Pardue, Collin 237, 360
Parfait, Trenell 309
Parham, Jeannie 360
Parham, Julie 391
Parish, Bert 333
Parish, Phil 208
Parish, Richard 23
Parker, Chad 254
Parker, Cheryta 333
Parker, David W 23
Parker, Deborah 309
Parker, Eric 309
Parker, Greg 212
Parker, Jerome 274
Parker, Shane 254
Parker, Stacey 191
Parker, Treton 360
Parks, Jeff 241
Parks, Lee 202
Parris, Holly 333
Parrish, Christy 333
Parrish, David 333
Parrish, Michele 360
Parrish, Rachel 241, 333
Parsons, Christina 360
Pass, Albertina 360
Passons, Jennifer 360
Passons, Paige 240, 309
Passons, Peyton 333
Pate, Billy 98, 391
Pate, Christy 333
Pate, Derrick 309
Pate, Dexter 191
Patel, Jayen 405
Patel, Jitendra 360
Patel, Mita 333
Patel, Sharmishtha 309
Paterson, Jason 360
Patino, Bent 191
Patino, Bert 391
Patrick, Alex 333
Patrick, David Allen 104, 221, 333
Patrick, Stephanie 360
Patterson, Julie 190
Patterson, Kevin 391
Patterson, R 243, 391
Patton, Chris 241
Patton, Dr James 205
Patton, Jan 192, 333
Patton, Tim 213
Patureau, Alicia 360
Paul, David 360
Pauls, Anthony 62
Payne, Bryan 309
Payne, Emma Kate 391
Payne, Jennifer 360
Payne, Margaret 104
Payne, Molly 309
Payne, Penny 95
Payne, Scott 209, 232
Payne, Steve 391
Peace, Oscar 198, 274
Peacock, Bennie 360
Peacock, Jennifer 241, 309
Peacock, Laurie 333
Peacock, Tom 98
Peare, Oscar 360
Pearman, Auburn 223, 391
Pearson, Janae 333
Pearson, Jenea 202
Peay, Ann 225
Pebbles, Dr Dave 203
Peden, Lynn 240
Peden, Lynne 391
Peeler, Michael 104, 203, 210, 240, 360
Peeples, John L 23
Pellegrino, Kelly 334
Pendergrast, Steve 360
Pennacchio, Melissa 334
Pennachio, Melissa 104
Pennigton, Cass 168
Pennington, Anna 164, 220
Pennington, Carol 203
Pennington, Christopher 360
Pennington, Dana 391
Penrose, Amy 109, 334
Penton, Colbey 309
Penton, Roxanne 198, 309
Peoples, Gerald 232
Pepper, John 360
Pepper, Michael 334
Pepper, Mike 192
Pepperman, Troy 334
perdue, Stacy 241
Perkins, Alfred 104, 227, 391
Perkins, Hal 334
Perkins, Richard 309
Perry, Dawn 391
Perry, Jay 309
Perry, Jennifer 360
Perry, John 223, 334
Perry, Lee 138, 216, 256, 334
Perry, Nicola 309
Persons, Elizabeth 334
Perteet, Jacqueline 310
Pertuit, Dwight 360
Peterman, Jeff 251
Peters, Nicola Perry 241, 333
Peterson, Denise 214, 237, 361
Peterson, Karen 104, 310
Peterson, Pam 334
Petrus, Eric 243, 252, 253, 361
Petty, Beverly 240
Petty, Stephanie 156, 391
Peugh, Susan 199, 225
Peyton, Jennifer 156, 218, 227, 230, 243, 391
Phares, Angela 361
Phares, Angie 94, 221
Phelan, Mary 391
Phelps, Melissa 209
Phillips, Brenda 242
Phillips, Bryan 310
Phillips, Carlolena 391
Phillips, Denise 361
Phillips, Felecia 235
Phillips, Kristin 223
Phillips, Pam 256, 391
Phillips, Robert 334
Phillips, Jocelyn 192
Phillips, Stephanie 65
Phillips, Terry 233, 392
Pickering, Patti 198
Pickett, Ann 310
Pickett, Dale 214
Pickett, James Dale 23, 235
Pickett, John 405
Pickett, Paul 204, 212, 392
Pierce, Lora 240
Pierce, Susan 243, 392
Pierson, Chris 204, 392
Pigott, Carey 392
Pigott, Ray 392
Pigutt, Steve 334
Pillow, Reese 257
Pina, Keith 392
Pinero, Trent 361
Pinkerton, Douglas 361
Pipkin, Linda 392

kins, Linda 196
tillo, Jimmy 217
tman, James 310
tman, Jeff 361
tman, Patrick 392
tman, Stephen 392
tman, Steven 23S
ts, Brian 392
ts, George 392
ts, Lolita 95, 256, 275, 392
xico, Sallie Ann 361
easant, Beth 259, 361
tt, Adam 310
dbielski, Chris 238
e, Kathryn 334
e, Katrina 95, 112, 361
indexter, Patrick 251
indexter, Tina 209, 258, 361
krefke, Becky 237
krefke, Jackie 392
lk, Ron 72, 90
lk, Steve 74
lk, Tony 237
llard, Claire 96
llard, James 104
llard, Julienne 310
llard, Patti 334
llock, Jackueline 392
mphrey, Martin 361
ol, Jason 334
ole, Melinda 251
on, Winnie 405
pe, Darbie 104, 142, 226, 240, 392
pe, LaShonda 334
pe, Steve 116
rco, David 62, 104, 213, 310
rco, Herbert; David 213
rter, Jeff 67, 334
rter, Pat 204
trefke, Rebecca 334
tter, Debbie 202, 334
und, Tonia 241, 310
vall, Emily 2S6, 310
well, Brad 191
well, Dale 240
well, Holly 310
well, Jim 237
well, Kyle 392
well, Lisa 104, 361
well, Michelle 334
well, Robert 361
well, Tabitha 334
well, Terry 216, 334
wer, Brandon 361
wers, Christopher 392
wers, Chris Powers 241
wers, Joan 361
wers, Kevin 22S
wers, Michelle 94
wers, Shelly 252, 253
att, Nikki 310
att, Shelton 244
att, Tami 392
escher, Craig 104
eshey, Craig 204
esley, John 217
esley, Lance 361
estel, Danny 410
estwood, Lynn 361
rice, Elizabeth 259
rice, Joey 361
rice, Johnny 310
rice, Mark 310
rice, Russell 405
richard, Gibson 392
richard, Jenny 310
richard, Marion 392
rince, Amy 241
rince, Claire 216, 334
rince, Tomothy 241
ritchalt, Michelle 361
ritchard, Gibson 207
ritchett, Michelle 198
ritchett, Stephen 392
rovos, Lisa 256
rowell, Revita 334
rude, Pamela 392
ruitt, Cecil 361
uckett, George 405
ugh, Troy 64
ullen, Paula 215, 392
uilliam, Cassandra 361
uilliam, Cassnadra 248
ullin, Delena 361
uon, Lourdes 392
urcell, Kristin 104, 21S
urnell, Torris 198, 239
utt, Bruce A 23


# Q


uan, Julio 241, 392
uan, Rafael 241, 361
uenn, Freda 334
Quick, N 243, 310
Quinlan, James 334
Quinn, Breese 104, 392
Quinn, Carol Ann 204, 392
Quinn, Gene Breese 164
Quinn, Jeffrey 361
Quintini, Michael 392
Qureshi, Arif 217


# R


Race, Julie 361
Raffo, Thomas 156, 164, 392
Raffo, Tommy 79
Raines, Larry 246, 310
Raines, Shelle 256, 334
Raines, Steve 237
Rainwater, Bruce 254
Rakerstraw, Amy 393
Ramos, Armando 240
Ramos, Rick 334
Ramsay, Meg 240
Ramsey, Jimmy Jr 393
Ramsey, Meg 207
Randall, Cal 23S
Randall, Mary 361
Rankin, Jack 238
Rapport, Jennifer 361
Rapport, Jennnifer 240
Rashka, Kirkmichael 393
Rast, Sally 310
Ratcliff, Rhonda 393
Rathmell, David 201, 2S2, 253, 334
Ratliff, Julie 259, 361
Ratliff, Orlando 104, 361
Ray, Angel 104, 203, 20S, 226, 362
Ray, Heather 310
Ray, Jean Anthony 362
Ray, Jimmy 334
Ray, Keri 202, 33S
Ray, Libby 362
Ray, Rebecca 393
Ray, Shannon 310
Ray, Tim 203
Ray, Timothy B 104, 221, 393
Ray, Troy 190
Ray, Vicki 231
Raymond, Alan 156, 22S
Raymond, Michele 153, 22S
Read, Briton 33S
Reagan, Michelle 241
Reaves, Lloyd 208
Record, Carrie 362
Reddick, Erica 33S
Redding, Stephen 410
Redditt, Ginger 310
Redditt, Richie 257
Redmond, Ed 191
Redus, Jimmy 118, 335
Reed, Bobby 76, 79
Reed, Donna 240, 362
Reed, Jimmy 191
Reed, Lane 104, 1S6, 203, 210, 233, 243, 362
Reed, Rebecca 393
Reed, Robin 362
Reed, Rochelle 223
Reeder, Lynn 33S
Rees, Cindy J 157
Rees, 194, 243, 246, 393
Reese, Amy 410
Reese, Barrett 310
Reeves, Cindy 234, 236
Reeves, Cynthia 310
Reeves, Ken 393
Reeves, Michael 33S
Reeves, Tonya 393
Rehman, Syed 217
Reichard, Betty 362
Reid, Allison 362
Reid, Amy 362
Reid, Brandon 104
Reid, Sherri 157, 393
Renacker, Michael 310
Rensink, Keith 33S
Respess, Courtney 310
Rever, Robyn 204, 310
Revere, Robyn 240, 241
Reynolds, Billy 69
Reynolds, Gwendolyn 362
Reynolds, Paul 362
Reynolds, Steve 240
Rhodes, Andy 200
Rhodes, Gavin 362
Rhodes, Heath 33S
Rhodes, T 243, 258, 310
Rhodman, Erna 95
Rhudy, Christie 393
Rhuland, Sean 393
Rice, Connie N 283, 420
Rice, Julianna 216
Rice, JulieAnna 2S9
Rice, Ronnie 104, 21S, 362
Richard, Detra Rhodes 241
Richards, Janet 1S
Richards, Jason 393
Richards, Lance 335
Richards, Mary Beth 362
Richardson, Bill 224
Richardson, Bo 69, 202, 310
Richardson, Chris 104, 393
Richardson, Christi 236, 335
Richardson, Jay 207, 227, 243, 393
Richardson, Robert 362
Richardson, Robin 61, 310
Richardson, William 310
Richey, Keith 21S, 393
Richmond, Allen 393
Richmond, Todd 64
Riddell, Randall 393
Ridge, Angela 33S
Rieger, David 393
Rieger, Shelley 362
Riels, Tracey 118
Rigby, Brett 393
Riggan, Kathryne 104
Riggan, Kathryn 311
Rigney, Mark 212
Riles, Katie 362
Riles, Kim ; 311
Riley, Keith 362
Riley, Leslie 393
Riley, Memrie 157, 243, 250, 2S9, 393
Riley, Mike 86
Riley, Ronnie 311
Rimmer, Elizabeth 104
Rincon, Luis 241, 362
Rinehart, Russ 311
Ritter, Catherine 256, 311
Riveas, Mackeaver 62
Rivera, Cita 61
Rivera, Raul 241
Rivers, Ellen ; 311
Rivers, Jennifer 335
Rivers, Kevin 393
Rivers, Melissa 393
Rivers, Rachelle; MS 393
Rives, Anita 362
Rizawn, Syed 241
Rizwan, Syed 217
Roach, Georgetta 233, 27S
Roack, Sherri; MS 393
Roark, Sherri 112, 1S7, 190, 247
Robbins, Amanda 362
Robbins, Denise 204
Robbins, Justin 335
Roberson, Brad; Bogue 393
Roberson, Brian 104, 204
Roberson, Rina 118
Roberton, Bryan 394
Roberts, Amy 335
Roberts, Bridget 202, 362
Roberts, Dana 362
Roberts, Junine 27S
Roberts, Meredith 362
Roberts, Owida; MS 393
Roberts, Seth 157, 164
Roberts, Seth; MS 393
Robertson, Brad 394
Robertson, Brenda 212
Robertson, Floyd Jr 362
Robertson, Jan 362
Robertson, John David 214
Robertson, Neal 192
Robertson, Paige 311
Robinette, J 243
Robinson, Angela 394
Robinson, Angie 20S
Robinson, Ashley 362
Robinson, Betty 394
Robinson, Brian 394
Robinson, Charity 311
robinson, Charley 214, 23S, 394
Robinson, Elle 394
Robinson, Jim 79
Robinson, Johnathan 311
Robinson, Juanita 394
Robinson, Kim 95
Robinson, Kimberly 335
Robinson, Lisa 246, 311, 394
Robinson, Myra ; 311
Robinson, Rodney 394
Robinson, Ron 394
Robinson, Sabrina 362
Robinson, Salicia 311
Robinson, Sharon 190, 247, 394
Robinson, Stephanie 21S
Robinson, Zawadaski 217
Robison, Kathy 33S
Robison, Lewis 230, 240
Roby, Jana 2S6, 33S, 421
Rockwell, Molly 240, 241, 362
Rockwell, Steve 240
Rodgers, J'Linda 2S6
Rodgers, Jennifer 363
Rodgers, Tenela 9S, 20S, 394
Rodman, Shannon 311, 421
Rodriguez, German 241
Roekel, Lee Van 2S4
Roesch, Don 241
Roge, Cheryl 240
Rogers, Aaron 33S
Rogers, Belinda 394
Rogers, Derek 363
Rogers, Hope 113
Rogers, John 204, 235, 394
Rogers, Katrice 311
Rogers, Ken 196, 235
Rogers, Kenneth 394
Rogers, Mechonne 259, 394
Rogers, Melanie 198, 311
Rogers, Ray 394
Rogers, Rodney 394
Rogers, Stacy 363
Roland, Brian 104, 363
Roland, William 25S
Romero, Conchita 96
Romero, Inmaculada 234
Rone, Angie 394
Rone, David 211
Rook, Tina 335
Rooker, Charles C 23
Roos, Michelle 60, 311
Roos, Kevin 208
Root, Michael 33S
Rosado, Jose 394
Rose, Brian 394
Rose, Dr Cindy 236
Rosemond, Michael 394
Rosenacker, Frank 311
Rosichon, Mohammad 40S
Ross, Glenda 394
Ross, Jason 394
Ross, Josh 335
Ross, Michelle 33S
Rossouw, Theresa 33S
Rotenberry, Teresa 33S
Rounsavall, Paul 33S
Rousaville, Lezlie 190
row, Blaine Anderson 15
Rowell, Amy 33S
Rowell, Stacie 33S
Rowland, Lorie 394
Rowley, Baxter 212
Rozell, Chnita 104, 202
Rozell, Chorita 363
Ruble, Anna 104
Rucker, Jennifer 127
Rudd, Hal 64
Rudis, Mary 234
Rudolph, Becky 311
Rueter, Eric 311
Ruffin, Jeff 252, 2S3, 394
Ruffin, Ruby 363
Rummel, Jason 104
Rush, John 311
Rush, Ladonna 104, 240, 311
Rushing, Bonnie 258, 394
Rushing, Evelyn 113
Rushing, Eveyn 335
Rushing, Paul 241, 2S9
Rushing, Sidney L 168
Russell, Anne 394
Russell, Brent 1S7, 207, 227
Russell, Chris 217
Russell, Hamlin; Keith 213
Russell, Keith 69, 213, 311
Russell, Rhonda 363
Ruth, Jean Ann 236, 246, 249, 39S
Ruthguy, Edna 52
Rutland, James 33S
Rutland, Jimmy 203
Rutland, Jummy 203
Rutland, Kristie 215, 395
Rutland, Rusty 210, 2S1
Rutledge, Edward 395


# S


Sacasa, Alfredo 244
Sadler, Dan 240
Sadler, Jill 225, 363
Sadler, Will 104
Saenger, Guy 335
Sahzman, Jerry 336
Salone, Lester 233
Salter, Stacie 363
Sample, Lana 94
Sample, Lori 1S7, 256, 39S
Sampson, Amy 63
Samuelson, Robertson 311
Sanders, Amy 204, 223, 39S
Sanders, Angela 138, 227, 363
Sanders, Ann 27S
Sanders, Bruff 216
Sanders, Christi 114, 11S
Sanders, Christy 104, 311
Sanders, James 363
Sanders, Jeffery 336
Sanders, Kitty 311
Sanders, Mike 363
Sanders, Todd 40S
Sandhu, Johnny 336
Sandoz, ML 204
Sanford, Jennifer 225
Sansing, Glenn 254
Santoso, Edi 206, 405
Santoso, Wahyu 206, 405
Sappington, Suzanne 363
Saul, Rhonda 255, 363
saunders, Melinda 201, 363
Savage, Derrick 336
Savage, Suzann 157, 164, 229, 243, 2S0, 39S
Sawyer, Dr David 217
Saxon, Mary 223
Scales, Camille 233
Scales, Walter 238
Scarborough, Randall 39S
Schaefer, Daniel 39S
Schaefer, Danny 220
Schanson, Suzanne 311
Schauwecker, Tim 241
Schingle, Laura 259
Schingle, Leaonard 39S
Schmidt, Ingeborg 242
Schmore, Tammy 202
Schneider, Tiffany 109, 363
Schofield, Michael 232
Scholl, Brian 311
Scholl, Sandy 113
Schrader, Stephanie 202, 215
Schreiber, Frauk 40S
Schreiner, Beth 243, 249, 256
Schuerer, Paula 241, 2S1, 395
Schultz, Bradley 311
Schumacher, James 241
Scoggins, Amy 363
Scoggins, June 199
Scott, Kenneth 395
Scott, Leann 363
Scott, Lisa 127
Scott, Paul 240, 311
Scott, William 363
Scruggs, Brian 209, 230
Scruggs, Susan 311
Scuggs, Paul 39S
Sculthorne, Eric 312
Seago, Donald 39S
Seago, Paul 1S7, 199, 207, 218, 229, 243
Seal, Todd 118
Seale, Greg 363
Seals, Joe 312
Sears, Scott 410
Seaton, Tonya 127
Seay, Dederial 23
Sebren, Suzanne 95, 243, 395
Seid, 231, 23S, 252, 2S3, 395
Self, Christopher 363
Sellers, K 243, 336
Sellers, Stephanie 39S
Selles, Stacie ; 312
Selph, Carissa 312
Selvie, Tammy 395
Senn, David 209
Sequeira, 235, 395
Serio, Monica 39S
Sessions, Tony 232
Seymour, Robert 39S
Shaddick, Stacey 216
Shafique, Rana 405
Shamen, Clover 421
Shanklin, Andrea 2SS, 275
Shannon, Connie 336
Shannon, Lauren 363
Sharer, Donald 104, 312
Sharp, Garner; Miles 213
Sharp, Helen 209
Sharp, Lorna 39S
Sharp, Myles 68
Sharp, Stefanie 104, 363
Shaunak, Nirdosh 211, 248
Shave, Jon 74, 76
Shaw, Jeff 257, 312
Shaw, Jeffrey 39S
Shaw, Lisa 312
Shaw, Sherry 363
Shaw, Stephanie 363
Shedd, Barry 39S
Shell, Glenn 104, 336
Shell, Tanja 336
Shell, Tony 88
Shelton, Jennifer 363
Shelton, Krystal 312
Shelton, LeAnn 39S
Shelton, LeAnne 248, 259
Shelton, Orson 20S, 240, 39S
Shelton, Tonia 395
Shepard, James 363
Sheperd, Jim 192
Shepherd, Kim 363
Shepherd, Steven 214
Sheppard, Brent 312
Shere, Laura 223
Sherer, Laura 312
Sherfey, Mike 254
Shermer, Chet 226, 395
Sherrod, Kimberly 39S
Shettlemore, Melissa 312
Shields, Regina 20S
Shields, Stacey 9S, 395
Shipman, Hunt 194, 196, 246, 363
Shipman, Thomas Hunt 157
Shirey, Stasie 240
Shirley, Audra 312
Shirley, Donald Ray 312
Shirley, Jim 257
Shirley, Jimmy 218, 243, 395
Shitver, Chris 240
Shivers, Deana 244, 364
Shoelen, Michael 364
Shoemake, Seth ; 312
Shoemaker, Tony 212
Sholds, Greg 364
Shotts, Alan 217
Shotts, Chris 254
Shotts, Lisa 201, 336
Shotts, William 104
Shows, Brian 396
Shrader, Michael Wade 158
Shrader, Micheal Wade 164
Shrader, Wade 191, 243, 396
Shriner, Stephanie 312
Shropshine, Cathy 212
Shumaker, Reggie 396
Shurden, Anthony 396
Shuttleworth, Scott 396
Sias, Melanie 336
Siddiqui, Najeeb 217
Siggins, Christopher 104, 364
Silva, J L 208
Silva, Pedro 208
Simanjuntak, Mentor 405
Simkin, Steve 238
Simkins, Jennifer 364
Simmerman, Michael 312
Simmon, Amy 312
Simmons, Angela 221
Simmons, Erica 127, 244
Simmons, Roan 396
Simmons, Stephanie 336
Simpson, Glenn 364
Sims, Crystal 241
Sims, Cylenthia 396
Sims, Jeff 246
Sims, Johanna 312
Sims, M Suzanne 165
Sims, Susan 198, 224, 364
Sims, Sophie 218
Sims, Tommy 224
Singletary, Eric 312
Singletary, Laura Lee 364
Singleton, John H 23
Singleton, Kimberly 336
Singlton, Shauna 312
Sink, Cliff 312
Sink, James 104
Siregar, Chairil Anwar 405
Sisk, William 104
Sisson, Denise 190
Sisson, Deuise 190
Sisson, Jim 396
Sisson, Sarah 396
Sistrunk, Karen 396
Siswanto, Eddy 40S
Skantz, Dawn 104
Skinner, Walter 396
Skoog, Paul 396
Slater, Jennifer 2S9, 364
Slaton, Shannon 223
Slay, Sharloyn 396
Sledge, Carlton 364
Sledge, Torria 336
Sleeper, Ronnie 207, 250, 2S7, 396
Sloan, Brandon 312
Sloan, Jamie 364
Slug, Lovie 336
Smith, Aaron 198, 312
Smith, Adam 254
Smith, Al 206
Smith, Alicia 364
Smith, Alisa 364
Smith, Angela 312
Smith, Arnold 242, 396
Smith, Baird 11S, 116
Smith, Bob 396
Smith, Brian 191, 396, 40S
Smith, Carla 312
Smith, Chandra 190, 249
Smith, Charles 212, 396
Smith, Christopher 104
Smith, Clay 312
Smith, Danny 396
Smith, Daphne 2S8
Smith, David 104, 202, 396
Smith, Dustin 312
Smith, Eileen 104
Smith, Elaine 112, 158, 198, 211, 221, 396
Smith, Freda 19S
Smith, Gary L 23
Smith, Gil 396
Smith, Gregory 336
Smith, Harold 364
Smith, Justin 201
Smith, Jan 20S, 396
Smith, Jeannie 104
Smith, Jeff 236, 396
Smith, Jeffrey 336
Smith, Jennie 312
Smith, Jennifer 104, 201

Smith, Kelly 214, 396
Smith, Kenneth 396
Smith, Kevin 312
Smith, Kristin 312
Smith, Lane 235
Smith, Lesley 138, 336
Smith, Lyan 336
Smith, Michael 104, 313
Smith, Michelle 396
Smith, Mike 237
Smith, Missy 364
Smith, Nancy 60, 213, 313
Smith, Patricia 313
Smith, Perry 410
Smith, Pete 2S2, 253, 364
Smith, Renata 205, 364
Smith, Rhonda 396
Smith, Robert 396
Smith, Scott 313
Smith, Selena 216, 336
Smith, Shane 336
Smith, Shannon 127
Smith, Shawn 336
Smith, Sheila 104
Smith, Shon 364
Smith, Snuffy 204
Smith, Stacia 364
Smith, Stan 209
Smith, Stephen 313
Smith, Steve 192
Smith, Susanne 336
Smith, Tammy 247, 397
Smith, Ted 2S7
Smith, Teresa 364
Smith, Tracy 364
Smith, Trisha 214, 397
Smith, Vickie 397
Smock, Danell 2S4
Smock, Darrell 364
Snaders, Todd 240
Sneed, Melinda 313
Snipes, Shane 364
Snodgrass, Eddie 364
Snoograss, Paul 397
Snow, Annie 397
Snow, LaQuitha 206, 220, 364
Snuggs, Jason 336
Snuggs, Jeffrey 336
Snuggs, Kristin 313
Soden, Cass 216
Solomon, James 104, 221
Sones, Mitch 232
Sonte, Anna 364
Sorrell, Kerry 235, 397
Sorrell, Timothy 405
Sorto, Eddie 364
Sorto, Jeanna 364
Sours, Caroline 313
Souter, Ryan 364
Sowell, Miriam 397
Sowell, Stephanie 2S6, 313
Spain, Ross 203, 313
Sparrow, Chuck 211
Sparrow, Dr Charles 249
Spayd, Mardi 194, 243, 246, 397
Speaks, Krista 336
Speaks, Tiffany 248
Speck, Nancy Catherine 313
Speed, Burke 364
Speights, Jimmy 36S
Spence, Marlene 214
Spencer, Camille 365
Spencer, Cynthia 397
Spencer, Trent 225
Spigmer, Jason 209
Spigner, Jason 16S, 232, 246, 397
Spiker, Michael 69
Spiller, Eric 209
Spiller, Ernie 232
Spinney, Marcia 336
Spiva, Wert 36S
Sprinkle, Patrick 23
Sprouse, Jeff 249
Sprow, Greg 214
Staats, Marc 104, 221
Staats, Robert 406
Stafford, Jeffrey 365
Staggs, Anthony 396
Stallings, Lora 36S
Stallings, Sydney 223
Stamps, Amanda 233, 256, 313
Standord, Sean 104
Stanford, Kim 234
Stanford, Kimberly 313
Stanford, Stan 336
Staten, Cindy 195
Statham, Jeffery 214
Statham, Jeffrey 36S
Staton, Sharon 216, 336
Stayer, Phil 224
Steadman, Susan 109, 397
Stearns, Larissa 104
Steckler, Suzanne 202, 226
Steedley, Amanda 36S
Steele, Amy 158, 397
Steele, Holly 216, 240, 336
Steen, Adrain 225
Steen, Adriann 104
Steen, Adrian 365
Steen, Shara 365
Stegall, Amanda 336
Stegall, Kelly 397
Stegall, Mark 254
Steimle, Carol 241
Stein, Derrick 337
Steiner, William 62, 241
Steinwinder, Kim 217
Stennis, Thomas 313
Stennis, Todd 201
Stephen, Houston 313
Stephens, Amy 191
Stephens, Stephanie 104, 240, 397
Stevens, Christian 397
Stevens, Mark 204
Stevens, Michael 224, 36S
Stevens, Micheal 251
Stevens, Christina 215
Stevens, Robert 397
Stevenson, Mark 228
Stevenson, Tommie 2S5
Stevenson, Tommy 227
Steward, Barry 313
Stewart, Bernice 313
Stewart, Kelvin 208
Stewart, Reggie 88
Stewart, Sallie 397
Stewart, Sandi 337
Stewart, Sonya 20S, 397
Stewart, Terri 1S8, 223, 227, 243, 249, 2S6, 365
Stewart, Tim 337
Stigall, Lisa 365
Stiles, Carter 397
Still, Robert 397
Stinson, Jaaqua 241, 36S
Stinson, Sandra 313
Stinson, Susan 397
Stoble, Julia 313
Stockett, Johnnie 40S
Stockstill, Ira 397
Stofcheck, Gary 36S
Stogner, Howard 209, 212, 397
Stokes, Amy 365
Stokes, Clifton 191, 237
Stokes, Laynette 190, 247, 397
Stokes, Rachel 196, 214, 235
Stokes, Rachel 214
Storm, Jason 204, 313
Storn, Brian 241
Story, Charles; AL 397
Story, John 398
Story, Melanie 397
Stough, Carl 207
Stout, Jeff 104, 365
Strahan, Jason 242
Strahan, Richard 337
Stratton, John 257, 337
Straus, David 204
Street, A. 243
Street, Leslie 313
Street, Simeon 192
Streeter, Clinton 398
Streetman, Bert 217
Stribling, Angela 406
Strickland, Jay 240
Strickland, Leslie 337
Strickland, Lisa 201, 398
Stringer, Eric 397
Stringfellow, Dean 206, 210
Striplin, George 313
Strobel, Cheryl 398
Stroble, Julia 207, 240
Strong, Monetta 250, 2S6, 275, 398
Stroud, Rober 254
Stuart, Stacy 365
Stuart, Stephanie 104, 398
Stuart, Wendy 313
Stucky, Stephanie 198, 201, 313
Sturdy, Clifton 398
Subbiah, Venkatachalam 406
Sudasna-Na-ayudt, Gesinee 208
Sudduth, Cassandra 20S
Sueapagen, Carolyn 398
Sullivan, Alan 2S4
Sullivan, David 211, 398
Sullivan, Melanie 337
Sullivan, Randy 238
Sullivan, Sean 365
Sullivan, Stephen 36S
Sullivan, Susan 198, 202, 313, 337
Sullivan, Tammy 242, 398
Sullivan, Ty 1S, 21S, 240, 365
Sumar, Mari Street 241
Summitt, Nia 337
Sumrall, Tammy 337
Sunetto, Stephen 198
Surface, Henry 241
Surles, Brant 115, 116
Suther, Diptibahen 313
Suttle, Tom 104
Swafford, Stephanie 365
Swain, Margo 195
Swales, Butch 192
Swanigan, Leonard 36S
Swann, Melvin 365
Swann, Minae 313
Swann, Richard 406
Sweet, Tom 241, 337
Swenson, Travis 365
Switzer, Christopher 313
Swords, Susan 398
Syed, Bilal 406
Sykes, David 2S2, 253, 398
Sykes, Debbie 365
Szabo, Sharon 363
Szeto, Judy 365
Szurgot, Ron 238
Szurgot, Ronald 337


# T


Tabb, Tracy 223, 2S6, 365
Taliaferro, Arlen 2S5, 398
Taliaferro, Jackee 113, 255
Taliaferro, Jackuline 398
Talley, Angie 398
Tally, Jon 224
Tally, Spencer 48, 410
Talmadge, Harry 398
Talmadge, Trey 104
Talzak, P J 365
Tan, Lance Richards 203
Tan, Yew-Hock 365
Tan, Yoke 398
Tanksley, Scott 337
Tankson, Jeanetta 104, 365
Tanner, Karen 104, 398
Tanner, Kimberly 314
Tanner, Mona 337
Taplin, Veronica 398
Tarpley, Crystal 210
Tartt, John 366
Tartt, Rebecca 366
Tate, Cheryl 244
Tate, Valory 2S5
Tate, Veronica 366
Tatlow, Teresa 200
Tatum, Dr David 248
Tatum, Melissa 398
Taylor, Anthony 366
Taylor, Christopher 104, 398
Taylor, David Prather 1S8
Taylor, Donna 366
Taylor, Dr Walter 210
Taylor, Elizabeth 366
Taylor, Gerald 337
Taylor, Ginger 204
Taylor, Gordon 398
Taylor, Harold 398
Taylor, Jeff 209
Taylor, Jennifer 94, 227, 243, 2S0, 256, 366
Taylor, Keith 406
Taylor, Lisa 366
Taylor, Mark 398
Taylor, Missy 223, 242, 366
Taylor, Molucule 201
Taylor, Mrs Yolanda 255
Taylor, Nicole 249, 250, 366
Taylor, Prism Editor; 213, 216, 226, 337
Taylor, Rebecca 241
Taylor, Rita 398
Taylor, Rod 62
Taylor, Shellie 314
Taylor, Whitney 337
Taylor, William 366
Tedder, Dina 314
Tedder, Stephanie 366
Tedford, Jo 398
Teel, Suzanne 199, 215, 366
Teh, Tian 204
Temple, Renee 21S, 398
Templeton, Larry 90
Teng, Kevin 241, 406
Terrell, Rhonda 366
Terry, Sharon 398
Thames, William 398
Tharp, Linda 398
Tharp, Michelle 227
Tharp, Robert 337
Tharpk, Sonya 337
Thaxton, Tonia 258
Thibodeaux, Sherree 337
Thie, Yosep 399
Thigpen, Sandye 9S, 366
Thomas, Ashley 223, 227, 366
Thomas, Beth 241
Thomas, Brad 337
Thomas, Bryan 224
Thomas, Carlos 104
Thomas, Christi 399
Thomas, Jennifer 366
Thomas, Judy 16S, 243, 399
Thomas, Kary 1S
Thomas, Melissa 127
Thomas, Pam 399
Thomas, Russell 366
Thomas, Sara 399
Thomas, Sheila 366
Thomas, Tammy 366
Thomason, Sharon 366
Thompson, Alice 314
Thompson, Andy 249
Thompson, Bryan 366
Thompson, Cynthia 366
Thompson, Greg 232
Thompson, Herbert 314
Thompson, Janet 366
Thompson, John 399
Thompson, Jon 314
Thompson, Judy 399
Thompson, Lacy 60, 314
Thompson, Linda 337
Thompson, Marcy 314
Thompson, Michael 366
Thompson, Nicholas 204, 366
Thompson, Patrick 212
Thompson, Rhonda 190, 337
Thompson, Thelma 366
Thompson, Thomas 399
Thompson, Tippi 21S
Thompson, Warren S 184
Thorn, Dean 22S
Thorne, Dean 366
Thornell, Ellen O'Keefe 158
Thornton, Amy 399
Thornton, Ellen 206
Thornton, James 214
Thornton, Patrick 216, 337
Thrasher, Jennifer 209, 234, 314
Thuan-Par, Tan 337
Thumpston, Kevin 204
Tidwell, Adrian 399
Tidwell, Diane 208
Tierce, Deborah 366
Tigrett, Mary 314
Tigrett, Paul 314
Tillmon, Cheneta 366
Tinney, Paige 192, 337
Tinsley, Kirk 337
Tipton, John 241
Tobler, Henry 104
Todd, Christy 337
Todd, Jim 399
Todd, Wendy 314
Tolar, Fred 241, 337
Toliver, Lawanda 225
Tomasorsky, Laurie 314
Tominey, Beth 314
Tomlinson, Jim 206
Tones, Alex 208
Toney, Kristi 314
Tonkel, Tracy 314
Tonnar, Jean 399
Tony, Kristi 201
Torrence, Mala 367
Torrey, Betsy 243
Torrey, Elizabeth Jane 158, 165
Torrey, Ramsay 367
Torry, Betsy 246
Touchton, Todd 367
Tourne, Amy 198
Towery, John 367
Towles, Gene 207
Towles, Phillip 337
Townsend, Stacy 337
Townsent, Bridgette 20S
Trammell, Marilyn 337
Tran, Thai 204
Tran, Thuy 204
Tranathia, Larry 210
Trantham, Kevin 104
Trapp, Tonya 399
Travers, Steven D 23
Trawick, Kim 196, 214, 23 246, 399
Trentham, Melinda 399
Tribble, Margaret 221, 23[illegible]
Trigg, Leigh 399
Trimble, James 104, 314
Trimble, Jim 104, 314
Triplett, Cynthia 399
Triplett, Jayson 399
Triplett, LouAnn 367
Trippe, Sallie Belle 95, 215, 399
Trotter, David ; 314
Trotter, Jennifer 314
Trotter, Lisa 314
Trotter, Phillip 367
Tsiritoukis, Irene Boulidou 209
Tubertini, Lainie 216, 337
Tucker, Danica 337
Tucker, John 337
Tucker, Kelly 338
Tucker, Thomas 399
Tudor, Kimberu 367
Tudor, Richard 367
Tullis, Stuart 240, 314
Tullos, Craig 224
Tullos, Will 338
Turberville, Wendy 190, 399
Turcotte, Leah 367
Turek, Sandra 9S, 338
Turley, Gil 406
Turnage, Cheri 104
Turner, 199, 399
Turner, Christy 104
Turner, Danny 248
Turner, George 399
Turner, Joe M 104, 1S8, 165, 221, 399
Turner, Robert 104
Turner, Sharon 206, 406
Turner, Terri 338
Turner, Vinette 231, 314
Turner, William 399
Turnipseed, Parker 206
Turnipseed, Tim 198
Turnipseed, Timothy 104
Tuttle, Steve 200, 201, 240, 338
Twiner, James 367
Tylicki, Randy 193, 406
Tyndall, Larry 225
Tyndall, Lawrence 399
Tyree, Susan 240
Tyson, Mattie 399


# U


Ueltschey, Charles 104
Ueltschey, Chip 230
Uhl, Matt 314
Ulrich, Jennifer 198
Underwood, Belinda 216, 367
Underwood, John 104, 221, 314
Unprasert, Nanthiya 406
Upton, Ronald 338


# V


Vachner, Fred 211
Vadhiva, Seema 367
Vadie, Dr Alex 217
Valencia, Ramiro 406
Vance, Darin 367
Vance, Kevin 399
Vance, Lesley 231, 252, 399
Vance, Lester 253
Vance, Mary Brooke; 104, 314
Vandavender, Brian 92
Vanderford, Ben 209
Vandevelde, Kristi 227, 367
VanDevender, Bruce 200, 218
VanDevender, Jennifer 338
Vandiver, Leigh 61
Vandiver, Mandy 367
Varner, Malynda 338
Varner, Martha 338
Vasquez, Gilberto 241
Vaughn, Chandra 104, 367
Vaughn, David 400
Vaughn, Shirley Ann 165
Veach, Christie 338
Venkataswamaiah, Manjesh 406
Verner, Steve 400
Vessell, Randalph 400
Vick, Michael 367
Vieira, Patricia 367
Vigil, Loretta 338
Vijayaraghavan, Krishnan 406
Vinet, Glen 367
Vinicki, Jon 400
Virasak, Jacques 367
Vitale, Carlo 410
Voelkel, Jennifer; MS 314
Voelkel, Rachel; MS 314
Voss, Ricky 400
Vowell, Cynthia 400
Vozzo, John 23
Vuncannon, Ara 400


# W


Waddell, Brian; 232
Wade, Evelyn 406
Wade, Gary Jr 314
Wade, Jerry W 23
Wade, Roderick 104
Wadsworth, Sheri 367
Wager, Todd 367
Wages, Chad A 246
Wagstaff, Nicole 96
Waite, Kelly 113, 31S
Walden, Leigh 2S8
Walden, Rebecca 251
Walker, Burt 367
Walker, Christy 338
Walker, Heather 367
Walker, Howard 104
Walker, Jason 31S
Walker, Jeff 257, 400
Walker, John 238, 315
Walker, Kathryn 236, 401
Walker, Michelle 234
Walker, Robert 241, 338, 400
Walker, Rodrick 274, 338
Walker, Sherry 338
Walker, Steven 400
Wall, Dr Diane 221
Wall, Lenn 367
Wallace, Allison 315
Wallace, Bechy 109
Wallace, Chad 104, 338
Wallace, Danielle 315
Wallace, Felicia 400
Wallace, Kenneth 400
Wallace, Peggy 367
Walls, Kim 61
Walls, Kimberly 241, 315, 338
Walls, Sala 315
Walsh, Karen 400
Walsh, Robert 400
Walters, Lisa 241, 338
Walters, Mark 338
Walters, Michael 367
Walters, Ronald 338
Walters, William 338
Walton, Dianne P 168
Wampler, Steve 338
Wang, Hao-ching 406
Warburton, Daniel 338
Ward, Hilda 367
Ward, Rushton 104
Ward, Stacey 240
Ward, Theresa 23
Ward, Tonya 315
Ware, Anna 240, 400
Ware, Clint 104
Ware, Gabriel 230
Ware, Martha 315
Ware, Robby 11S, 116
Wargo, Mark 104, 315
Warne, Michael 31S
Warner, Elizabeth 338
Warner, Mark 221, 252, 253, 400
Warner, Matthew 241
Warner, Tim 2S2, 253
Warnock, Brad 367
Warnock, Mary 241
Warnock, Robin 400
Warren, Cathy 256, 367
Warren, Lincoln 104
Warren, Melissa 229
Warren, Michelle 241
Warren, Patrick 31S
Warriwer, Richard 338
Wart, Dr Charles 238
Washington, Dionna 400
Washington, Mario 68
Washinton, Mario 31S
Wasserman, Paul ; 338
Wassermaw, David 368
Wasson, Walter 338
Waterson, Alex 104, 221
Watkins, Cary 338
Watkins, Chip 368
Watkins, Randy 224
Watkins, Susan 315
Watkins, Tracy 400
Watkins, Williams 400
Watson, Chuck 400
Watson, Hank 23S
Watson, J P 232
Watson, Melanie 368
Watson, Naomi 226, 368
Weathersby, Wendy 231, 252, 2S3, 400
Weaver, Angela 104, 226, 338
Weaver, Michelle 249, 368
Weaver, Randy 400
Weaver, Rick 338
Weaver, Shanna 31S
Weaver, Stewart 368
Webb, Dana 230, 259
Webb, Jeffrey 400
Webb, Kristi 112
Webb, Rob 254
Webb, Stacy 315
Webber, Tony 400
Webster, Leigh 31S
Webster, Lisa 31S
Weddig, David 64
Weddle, John 400
Weddle, Karen 400
Weeks, Gina 368
Weeks, Kevin 368
Weeks, Milfy 401
Weems, Duane 224
Weems, Hope 338
Weems, Sharon 23S, 400
Weens, Duane 400
Weidler, Heather 368
Weihing, Laura 368
Weis, Cindy 410
Weiss, Candy 401
Welch, Elizabeth 338
Welch, Eric 401
Welch, Kimberly 368
Welch, Rick 401
Welch, Susan 158, 227, 259, 368
Welling, Dion 368
Wells, Christopher 315
Wells, Douglas 368

Wells, Melinda 338
Wells, Tonya 368
Wendy, Ruckel; 394
Wenefrida, Ida 406
Wenzel, Julie 226
Wesell, Brett 250, 368
West, Amy 368
West, Gregory 315
West, Heather 406
West, John 104, 244
West, Kim 368
West, Marcus 241
West, Michael 338
West, William 368
Westberry, Deneshia 315
Westerburg, John 401
Westfall, Alan 240, 368
Westmoreland, Jill 315
Weston, John 315
Wharton, Brian 232
Whatley, Angel 104, 315
Whatley, Michael 410
Whatley, Watt 115, 116
Whelan, Danielle 246
Whisenant, Stephanie 368
White, Bart 368
White, Ben 368
White, Brian 224
White, Chad 315
White, Christi 368
White, David 401
White, Elgenia 275
White, Heather White 104
White, Jack H 239
White, Jeff 401
White, John 315
White, Kimberly 315
White, Kurk 401
White, Lisa 95, 112, 368
White, Tony L 23
Whitehead, Bob 221
Whitehead, Brian 368
Whitehead, Jamie 257
Whitehead, Karin 315
Whitehead, Tracy 315
Whites, David 401
Whitfield, Mara 114, 115
Whitt, Beth 230, 368
Whitt, Elizabeth Ann 159
Whitten, Loyd 339
Whitver, Chris 368
Wiggins, Charles 401
Wigginton, Angela 401
Wiggs, Amanda 339
Wiggs, Stephanie 316
Wigley, Angela 401
Wigley, Renee 339
Wilcher, Tabatha 104, 368
Wilcox, Marianna 138, 316
Wilcox, Phillip 406
Wilder, Patty 159, 368
Wileman, Mitzi 369
Wilemon, Bryan 401
Wiles, Shelley 339
Wiley, Ladonnal 369
Wiley, Lisa 227
Wiliams, Elizabeth 369
Wilkerson, Dee 95
Wilkins, Kimberly 339
Wilkinson, Jeffrey 104
Wilkinson, John 401
Wilkinson, Lisa 232
Willard, James 104
Willcutt, Janene 316
Willcutt, Jennifer 316
William, Cowling 376
Williams, Albert 87
Williams, Angela 401
Williams, Brad 227
Williams, Brenda 369
Williams, Bryan 316
Williams, Camille 339
Williams, Carolyn 401
Williams, Chad 401
Williams, Clayton 339
Williams, Cynthia 316
Williams, David 14
Williams, Elise 159, 401
Williams, Greg 339
Williams, James 369
Williams, Jaosn 104
Williams, Jara 339
Williams, Jason 316, 369
Williams, Jimmy 224
Williams, Joseph 316
Williams, Laura 104
Williams, Laurie 369
Williams, Leigh Anne 316
Williams, Lyle 401
Williams, Michael 410
Williams, Monica 316
Williams, Murray III 401
Williams, Nicholas 369
Williams, Parrish 369
Williams, Robyn 369
Williams, Sarah 113, 316
Williams, Serra 401
Williams, Seth Michael 159
Williams, Shannon 369
Williams, Shaun 369
Williams, Stephanie 339
Williams, Steve 316
Williams, Timothoy D 23
Williams, Tina 316
Williams, Wade 230
Williams, Wendy Rue 316
Williamson, Linda 369
Williamson, Lisa 401
Williamson, Nolan 339
Williamson, Vicky 401
Willis, Jennifer 316
Willis, Tim 221
Willis, Timothy 104, 316
Willis, William 104
Willoughby, Meg 316
Wilson, Brian 339
Wilson, Carlos 104, 339
Wilson, Jacqueline 369
Wilson, Jen 369
Wilson, John 401
Wilson, Ken 316
Wilson, Latasha 316
Wilson, N E 21
Wilson, Tawanda 369
Wilson, Tracy 316
Wilson, Tressa 339
Wilson, Wanda 316, 339
Wilson, Witt 316
Windham, JoMart 401
Winfield, Charles 315
Wingo, Brad 316
Winpigler, Sherra 401
Winstead, Mark 339
Winters, Donald 339
Winters, Patricia 316
Wise, Kenny 401
Witewardane, Chamath 316
Witthauer, Rob 229, 369
Witthauer, Robert Taylor 159
Witthaurer, Rob 220
Woitt, Wesley 369
Wolfe, Jennifer 63, 316
Wolfe, Kristen 369
Wong, Sally 339
Woo, Chris 401
Woo, Stephen 316
Wood, Carrie 114
Wood, Carri 115
Wood, Cindy 252, 253, 402
Wood, Heather 401
Wood, James 316
Wood, Kimberly 402
Wood, Rebecca 339
Wood, Sammy 402
Wood, Stephanie 402
Woodall, Brad 159, 227
Woodruff, Latresha 316
Woodruff, Stace 317
Woods, Andrew 402
Woods, Bobby 369
Woods, Chuck 231, 369
Woodward, Jeffrey 339
Woolbright, Tommy 118
Word, Beverly; 402
Worthem, Robert 317
Woullard, Lori 104
Wray, Catherine 369
Wray, Jennifer 339
Wren, Julie 369
Wright, Barbara 339
Wright, Dean 230, 369
Wright, Dennis 339
Wright, Janathan 339
Wright, Tiffany 113, 339
Wross, JoAnn 408
Wu, Baihua 406
Wu, Hoi; Hong 402
Wu, Yaoxin 406
Wyatt, Jeni 104, 369

# Y

Yap, Lee Yee 317
Yap, May Yee; 402
Yates, Henry 118, 339
Yates, Tammy 369
Yeadeke, Sherri 339
Yeatman, Jane 224
Yeldhall, Vincent 104
Yelverton, Jennifer 369
Yencer, Kim 104
Yencer, Kim; AL 402
Yonge, Courtney; MS 402
Yonge, Courtney Suzanne 159
York, Aimee 109, 339
York, Yvonne 402
Young, Anne 410
Young, Bet 402
Young, Beth 225
Young, Brian 104, 317
Young, Christie 339
Young, Clinton 339
Young, David 402
Young, Elizabeth 369
Young, Ellen 159, 402
Young, James 402
Young, Jason 369
Young, Kim 317
Young, Laurie 104, 339
Young, Mark 402
Young, Melinda 104
Young, Nikki 118, 369
Young, Pamela 317
Youngblood, Heather 339
Yu, Jennifer 406

# Z

Zacharias, Leslie 339
Zachary, Carmen 369
Zafar, Bushra 402
Zarlengo, Lori 104
Zarugh, Seid 406
Zeigler, Deanna 317
Ziebach, Elmo 23
Zorbalas, Konstantinos 159, 406
Zorbalas, Kostas 252, 253
Zuber, Rozlyn 369

Michael Hobby
Managing Editor

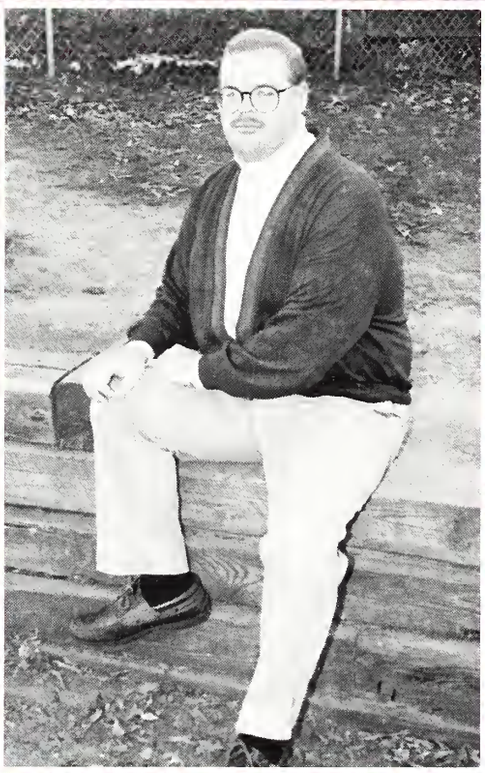

Laura Weihing
Editor

Juanice Fluker
Business Editor

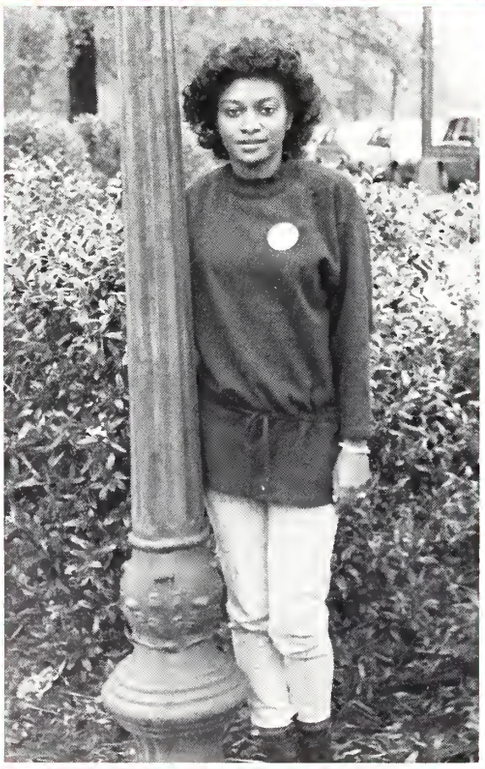

Connie N. Rice
Secretary

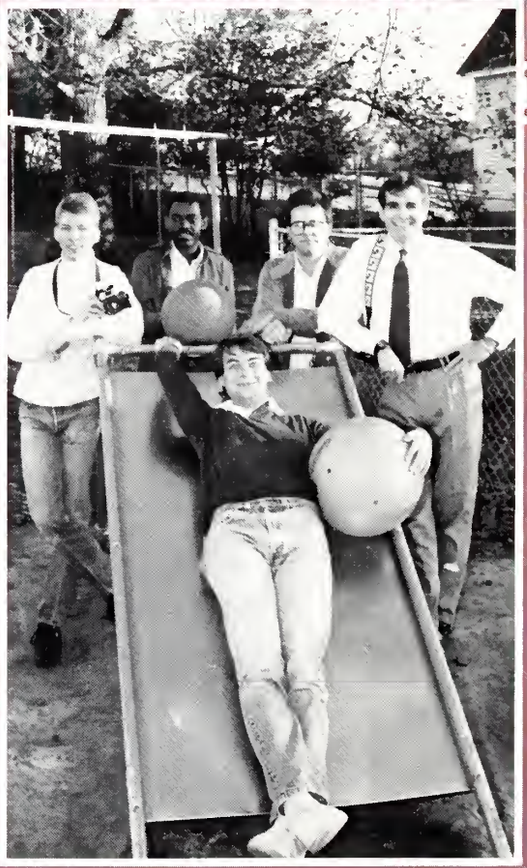

**Photographers:** standing (L-R): Chris Aldridge, Michael Brister, David Farrish, Kostas Zorbalas; reclining: Mark Warner. Not pictured: Tim Warner and Bernard Ellis.

Kostas Zorbalas
Photography Editor

# THE REVEILLE 1991

**Academics:** Stephanie Alligood, Editor

**Limelight:** standing: Christie Veach, co-editor. sitting (L-R): Gini Herring, co-editor; Rebecca Dollar, Beth Bowlin. top: Clare Kaplan.

**Organizations:** bottom (L-R): Mandy Baham, Sally Morrow, Geneveve Fager. top (L-R): Shellie Hodges, Jana Roby, co-editor; Justin Clark, Allegra Ford. Not pictured: Clover Shamen, co-editor.

**Life:** (T-B): Melynn Mangum, Joy Leggett, editor; Crystal Kilgore. Not pictured: Kathryn Clayton, Joe Johnston, Vanessa Edwards, Heather Burwell, Sally Wong.

**Classes:** front (L-R): Dinah Batson, co-editor, Anna Minor. back: Kenna Durham, co-editor.

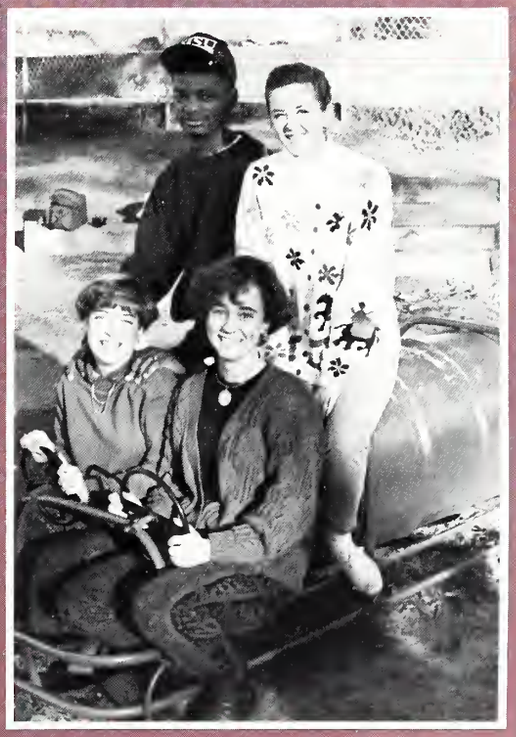

**Sports:** front (L-R): Marla Keithley, Charity Boatwright, co-editor. back: Mark Burr, Krystinna George. Not pictured: Laura Moore, Kristi Webb, Shannon Rodman, Allison Johnsey, co-editor.

photo by Fred Faulk

These are just a few of my most fond memories of the 1990-1991 school year here at State. I was a junior-senior living in an apartment for the first time with three of my best friends in the whole world. My seven-year confidant graduated in December and moved to Houston, Texas, so this book took on an even deeper meaning to me then. So many more memories were made that could not be captured in this book. It serves mostly as a symbol to the students — hopefully allowing them never to forget their year at MSU. This University offers so much and most only take so little with them when they leave. The goal being to get out as quickly as possible, having as much fun as one can pack into a weekend, and always managing to keep your grades above the probation limit.

Yes, moving off to college your freshmen year is a milestone in your life. So is every semester when you receive your grades in the mail and you realize that twelve, fifteen, or eighteen more hours are behind you. Graduating and receiving that beloved degree is also a milestone in one's college career. I only wish we could capture each graduate's memories in this book; but it seems impossible. I was honored when chosen to be editor of the 1991 book. I've read all of the final notes of the past editors and I share the feeling of what a tremendous experience it is to organize an entire year into one 424-page book. The days slipped away quickly, I hope we caught every moment. I realize a few things many have slipped past us and I regret any deficiencies in our coverage.

The memories in this book were made possible by some very special people that I must mention: Michael Hobby, you understood me better than anyone else could. I have never made a better decision than the one when I chose you to be my assistant editor. Thank-you. I think Ms. Ladner would be proud of both of us! Juanice, you did a wonderful job of keeping the money situation out of my hair. Joy, you took the wheel of your section and without the help of a co-editor put onto those pages the memories representing each and every student at MSU in 1990-1991. Charity, Allison, Stephanie, Jana, Clover, Gini, Christy, Kenna and Dinah; when your time came you pulled it off in first class style. Your efforts were recognized and greatly appreciated. My crowd: Christy, Leanne, Jennifer, Joy, Charity, and Marla; I know you all got very tired of listening to the tapping of the computer (especially one familiar week just before Christmas!), but you never complained. You are the best and I'll miss you all very much next year. Dr. Foster, you were my all-knowing advisor who could answer any question in the world. Our year started in Dallas, but took shape and form here at MSU. Thank-you for guiding me through a successful year. (By-the-way, we made EVERY deadline on time!) Mom, Dad, Robbie, Alison, and Danny; you were probably the only ones in the world who, at 12:00 am, cared if I was going to make my deadlines or not. Thank-you for being there to listen. Thank-you also to Ben Allen, Nancy Jones, and everyone at Taylor Publishing Company who published this book of memories. For me it was the greatest milestone in my college career.

**This is the year that will never be again - treasure it; so it will always remain a memory.**

Laura

# Colophon

Mississippi State University's 87th volume of the *Reveille* was printed by Taylor Publishing Company of Dallas, Texas, with the use of single color, two color, and four color presses. Paper stock for all pages is 80#, number one grade enamel.

The cover and division pages were designed by Laura Weihing and Juanice Fluker with the expert help of Taylor artist and cover designer Delores Landin. The quarter bound spine was maroon vellum and the marble photo was four color durolith coated. The front and back endsheets are Endsheet stock 80# maroon. The prominent typestyle used throughout the book is Souvenir.

Sudlow Photography of Danville, Illinois provided all studio photography in the classes section. Many black and white phtographs throughout the book were furnished by Fred Faulk and other University Relations's photographers. MSU Sports Information provided most of the information and several of the group photos in the Sports Section. All color processing was done by The Chalet of Starkville, Mississipi. Most other photographs were taken and developed by *Reveille* staff photographers, who are full-time MSU students.

The yearbook is entirely run by full-time students at MSU. Copies of the *Reveille* were sold to students before publication through the payment of activity fees of $7.50 each semester per student. After publications copies were sold for $19. The press run for the 1991 *Reveille* was 7200 copies of 424 pages each.

photo by Ron Burian

# In Memory of . . .

## Faculty

Marcia Hughes
Retired
1919-1990

Helen Maines
Retired
1919-1990

Nancy Martin
Cirriculum & Instruction
1937-1990

Jane Myrick
Retired
1910-1990

William Oneal
Retired
1923-1990

Thomas Randolph, Jr.
Veterinary Medicine Professor
1947-1990

Louis Wise
Veterinary Medicine
1921-1990

Mattie Young
EFNEP Aid
1927-1990

Laura Ann McGee
Jackson, MS
1971-1990

Dean Allen McGhee
McComb, MS
1966-1989

Lawrenance Brian Morris
Macon, MS
1970-1990

Donald Pyron
Jackson, MS
1965-1990

Edward Richards
Eupora, MS
1971-1990

## Students

Malcolm Baker
Vardaman, MS
1963-1990

Troy Baldwin
Vicksburg, MS
1968-1990

Franklin Scott Bass
Pascagoula, MS
1970-1990

Earnest Brock
Columbus, MS
1970-1990

Joe Cooper
Jackson, MS
1964-1990

Michael Mattiace
Jackson, MS
1970-1990

Kristin McClellan
Murfreesboro, TN
1971-1990